SOUTHERN CAMPUS

J.E. Boodin

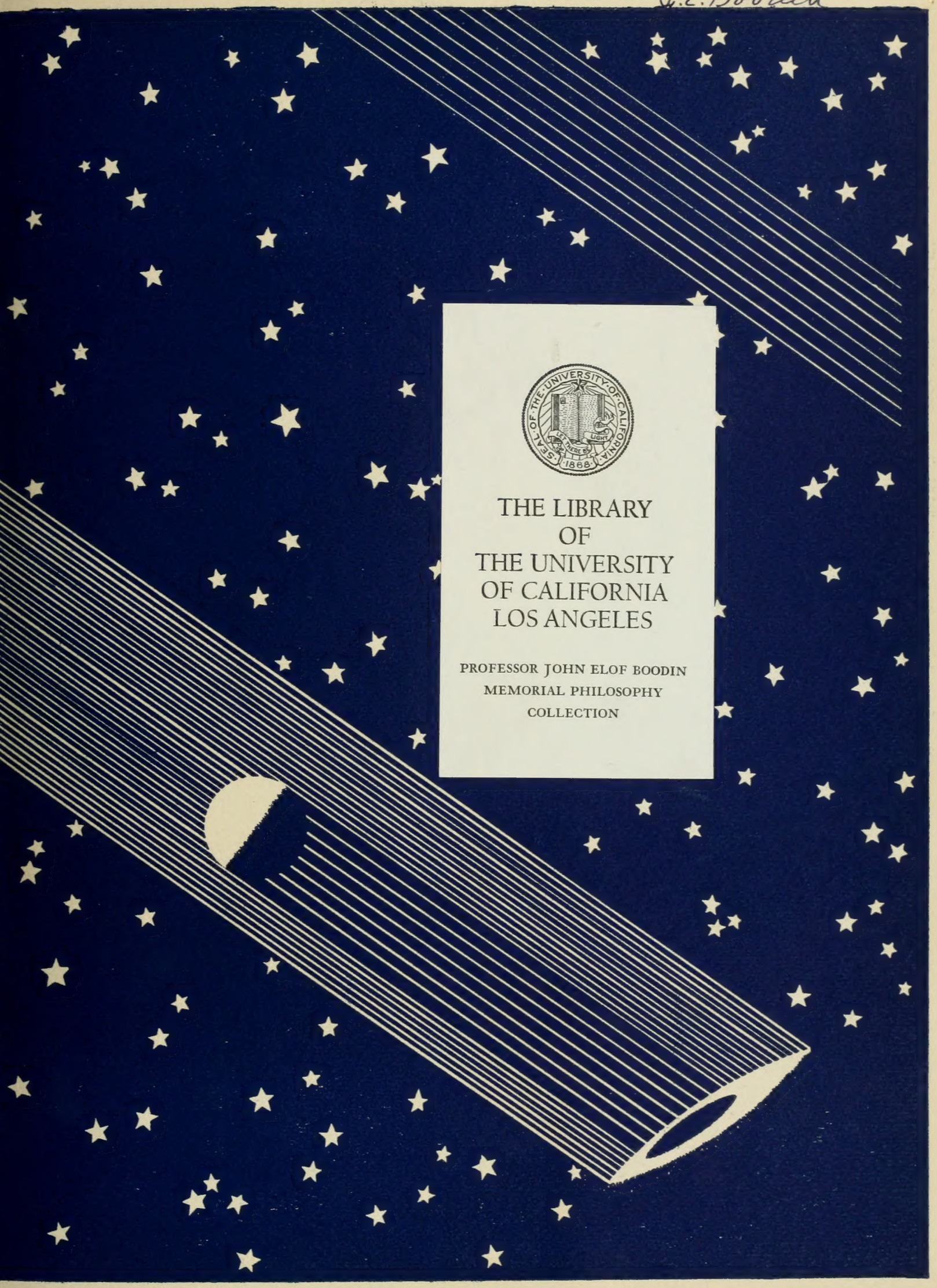

THE LIBRARY
OF
THE UNIVERSITY
OF CALIFORNIA
LOS ANGELES

PROFESSOR JOHN ELOF BOODIN
MEMORIAL PHILOSOPHY
COLLECTION

J. E. Boodin

SOUTHERN CAMPUS

THE QUAD

C O P Y R I G H T
1 9 3 4

by the

ASSOCIATED STUDENTS of the
UNIVERSITY OF CALIFORNIA
AT LOS ANGELES

FLORENCE BLACKMAN
Editor

ARNOLD ANTOLA
Manager

THE SOUTHERN CAMPUS

VOLUME XV

PUBLISHED BY THE
ASSOCIATED STUDENTS
OF THE UNIVERSITY OF
CALIFORNIA AT LOS ANGELES
1934

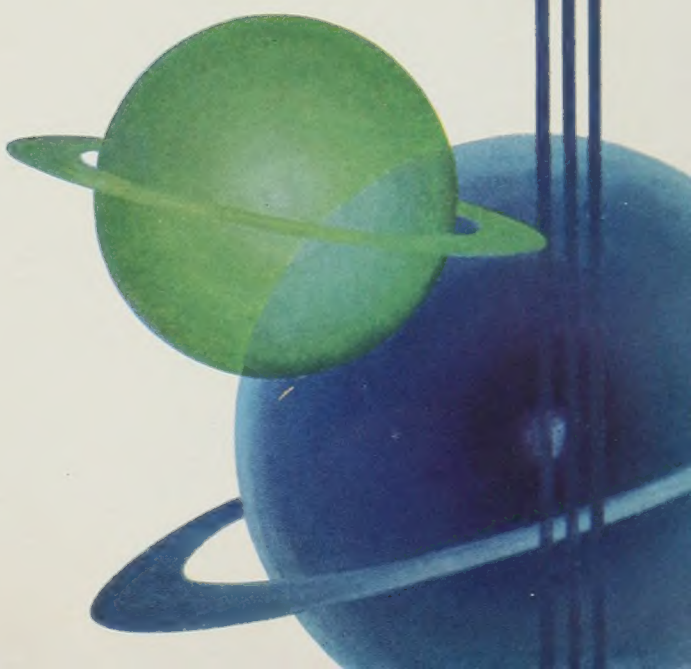

IN the twentieth century every man has become a king. The pomp of the Caesars of Rome, the power of the kings of Europe, the splendor of the Satraps of India, all the magnificence of the rulers of history, belong today to the average man. We fly through the air, night turns to day, we ride daily behind a hundred horses, divine music fills the room at the touch of a button, every comfort and luxury which the mind of man can conceive is free to everyone.

THE PHYSICS-BIOLOGY BUILDING

KERCKHOFF TOWER

INSPIRATION

THE agency which has brought this miracle to pass is Science. From the spirit of Science as typified by the worker in the laboratory working selflessly for the comfort of man — from the spirit of the scientist who worships at the shrine of knowledge for its own sake, wresting from Nature her choicest secrets and offering them freely to the world—from the spirit of those martyrs who have laid down their lives in the search for truth, has evolved the inspiration and theme of this book.

THE SOUTHWEST VIEW OF ROYCE

ROYCE HALL

INSPIRATION

THROUGH history the world has honored the man of science who dispassionately labors in the search of truth. Likewise honored has been the teacher who brings to the eager student the fruits of this labor. But greater honor is due that rarer combination of scientist and teacher, who with one hand plucks the secrets from Nature and freely offers them with the other to those who thirst for them. Such a man was Sheppard Ivory Franz, great scientist, greater teacher, loving friend.

A WINDOW OF KERCKHOFF

LIBRARY BUILDING

DEDICATION

DR. FRANZ came among us making cold, logical science a living, vital thing, offering the bread of knowledge to those who hungered for it, leaving them with a greater craving to satisfy. To him, whose passing has left an ache in our hearts to be healed only by his glorious inspiration to push beyond the narrow bounds of knowledge, this book is lovingly dedicated by the students who sat at his feet and drank the wisdom he so bountifully offered while he lived.

A TOWER OF ROYCE

LIBRARY TOWER

DEDICATION

THE LIBRARY BUILDING

FACULTY

CAROLYN CANBY
SHEPPARD IVORY FRANZ

STUDENTS

COSTIN F. BOWMAN
MARY HELEN CRAIGE
WENDELL O. WHITE

THE WOMEN'S GYMNASIUM

IN MEMORIAM

A L U M N I

LOUISE ALEXANDER
MARJORIE ATKINS
MARIAN GREEN
MARVIN F. KEEMAN
JOHN McMANUS

THE EDUCATION BUILDING

ROYCE TOWER

IN MEMORIAM

A CORNER OF KERCKHOFF

Book I
ADMINISTRATION
Academic Administration
Student Administration

Book II
CLASSES
Alumni Association
Senior Class
Junior Class
Sophomore Class
Freshman Class

Book III
UNIVERSITY WOMEN
Associated Women Students
Women's Athletics

Book IV
CAMPUS ACTIVITIES
Publications
Dramatics
Forensics

CONTENTS

KERCKHOFF HALL

Book IV
CAMPUS ACTIVITIES
Musical Organizations
Personalities
Campus Kaleidoscope
Dances

Book V
BRUIN SPORTS
Football
Basketball
Tennis
Track
Crew
Baseball
Minor Sports

Book VI
ORGANIZATIONS
Fraternities
Sororities
Honoraries
General Organizations

Book VII
WESTWOOD CHRONICLE

A CIRCULAR WALL OF ROYCE

PHYSICS-BIOLOGY BUILDING

CONTENTS

FLORENCE BLACKMAN
Editor

ARNOLD ANTOLA
Manager

BEVERLY KEIM
Associate Editor

BETSY PEMBROKE
Associate Manager

JEAN MILLER
Assistant Editor

HELEN FILES
Assistant Editor

JAMES ANDREWS
Photographer

THE LIBRARY ENTRANCE

GYMNASIUM ENTRANCE

STAFF

MARJORIE ALICE LENZ
Book I

BETTY LINGO
Book II

GEORGIANA WHITE
Book III

FANCHON MARTINSON
Book IV

ARTHUR MURPHY
Book V

RAMONA WENTZEL
Book VI

BETSY PEMBROKE
Book VII

KERCKHOFF HALL

WALLS OF ROYCE

STAFF

ADMINISTRATION

CHEMISTRY

ACADEMIC ADMINISTRATION

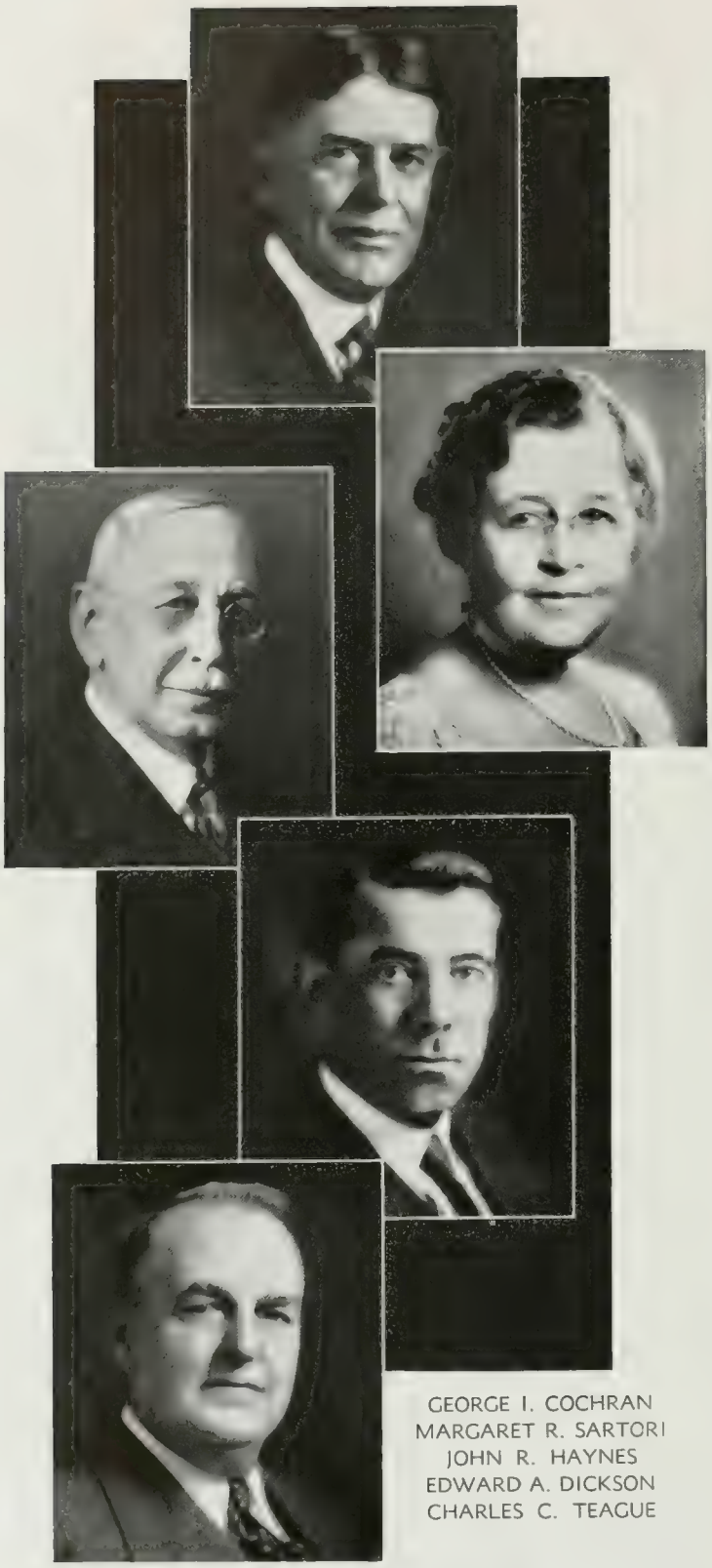

GEORGE I. COCHRAN
MARGARET R. SARTORI
JOHN R. HAYNES
EDWARD A. DICKSON
CHARLES C. TEAGUE

Board of Regents

SOUTHERN REPRESENTATIVES

• Since the establishment of the University of California, the government of this institution has been entrusted to a group known as the Regents of the University of California. Operating for Berkeley, La Jolla, San Francisco, Davis, Riverside, and Mount Hamilton, as well as for Los Angeles, the Board of Regents controls not only the financial but also the academic affairs of this great organization. Appointed by the governor, the Board consists of twenty-four prominent citizens of California, including eight members ex-officio who are state officials.

JAMES ROLPH, JR.

• As governor of our state, James Rolph, Jr. holds the office of President of the Regents. In this capacity he is the recognized head of the University of California.

CHAIRMAN OF THE BOARD OF REGENTS

ROBERT GORDON SPROUL

THE PRESIDENT OF THE UNIVERSITY OF CALIFORNIA

• President of this institution for the past four years, Dr. Robert Gordon Sproul is acclaimed by all branches of the University of California as an ideal leader.

EARNEST CARROLL MOORE

• The force behind every academic advancement and betterment, Dr. Ernest Carroll Moore, Provost of the University, is lauded enthusiastically by the student body.

THE VICE-PRESIDENT AND PROVOST OF THE UNIVERSITY

HELEN M. LAUGHLIN • DEAN OF WOMEN

CHARLES RIEBER • DEAN OF LETTERS AND SCIENCE

Deans of the University

• An active participator in all Freshman orientation programs, Helen M. Laughlin as Dean of Women has established herself as an understanding adviser and friend to every University woman.

• An intellectual leader in the University, and responsible in securing the four-year undergraduate course, Charles H. Rieber is assuredly fitted for his position as Dean of Letters and Science.

MARVIN L. DARSIE • DEAN OF TEACHER'S COLLEGE

EARL J. MILLER • DEAN OF MEN

Deans of the University

• Since his appointment to the office of Dean of Men in 1925, Earl J. Miller has gone far towards establishing a strong tie between the students and the administration of the University.

• Renowned as a leading educator, Dean Marvin L. Darsie has achieved recognition in the Teachers' College through his understanding guidance and proficiency in handling academic affairs.

Administrative Officers

MERTON E. HILL
Director of Admissions

CLARENCE H. ROBISON
Assistant Director
of Admissions

GORDON S. WATKINS
Associate Dean of Summer Session and
Dean of Summer Session at Los Angeles

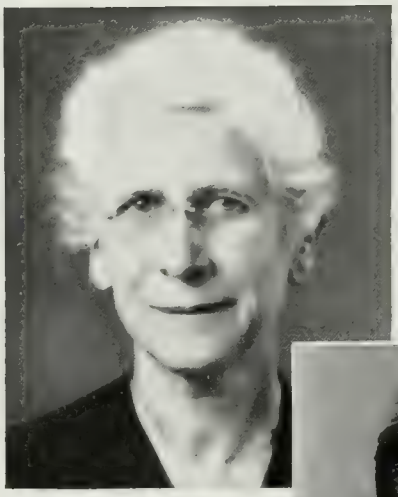

M. BURNEY PORTER
Appointment Secretary

EARL E. SWINGLE
Executive Secretary

Administrative Officers

HARRY M. SHOWMAN
Registrar

JOHN E. GOODWIN
Librarian

LILLIAN R. TITCOMB
Medical Advisor for Women

DONALD McKINNON
Medical Advisor for Men

DEMING MACLISE
Assistant Comptroller and Assistant Secretary of the Regents

HENRY R. BRUSH
French

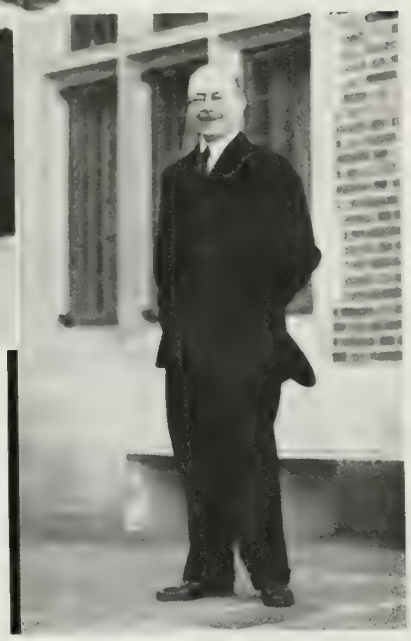

FREDERIC T. BLANCHARD
English

CHARLES W. WADDELL
Training Department

Faculty

FRANK J. KLINGBERG
History

• Although primarily engaged as professors and instructors in their particular departments, the members of the faculty of the University of California at Los Angeles form a group of men and women eminent not only as teachers, but as writers, scientists, artists, and authorities in various fields. Outstanding in the realm of education is Dean Marvin L. Darsie whose extensive research work is nationally known. In the field of science such men as Loye Miller, bird collector and research lecturer, William J. Miller, writer of several widely used text books, and Frederick J. Leonard, renowned astronomer, have achieved national fame. The Physics Department also has claim to eminence through the work of Laurence Dodd and Leo Delsasso.

VERN O. KNUDSEN
Physics

HOWARD S. NOBLE
Economics

WILLIAM C. MORGAN
Chemistry

Faculty

• In the fields of social science, language, research, art, and music, as well as among the laboratory sciences, are found faculty members of importance and repute. Frederick T. Blanchard, authority on Fielding, and Evalyn Thomas, student of Greek drama, have brought distinction to the English Department. Captain Paul Perigord of the French Department is internationally known for his ideals of world peace. In the realms of political science and history Charles G. Haines, Malbone W. Graham, and John C. Parish are widely recognized as research lecturers. With the publication of his last work, "Persons, One and Three", the late Shepard I. Franz ended his many valuable contributions to the field of psychological research.

MARVIN L. DARSIE
Education

ROBERT W. HODGSON
Agriculture

GEORGE J. COX
Art

LOYE H. MILLER
Biological Sciences

Faculty

HAROLD W. MANSFIELD
Mechanic Arts

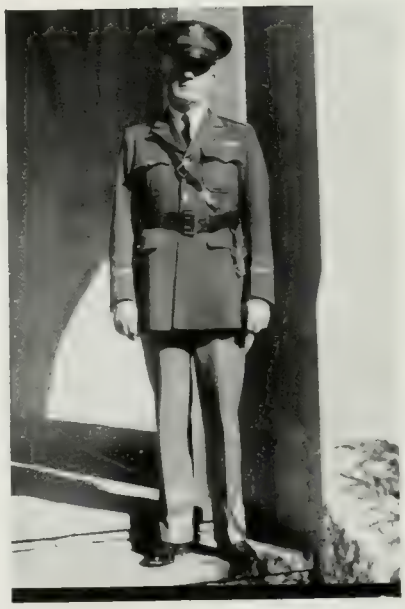

EDWARD J. MORAN
Military

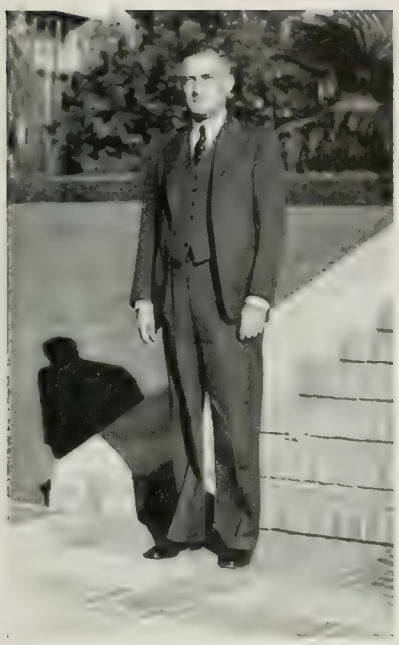

LAURENCE D. BAILIFF
Spanish

FREDERICK C. LEONARD
Astronomy

ORDEAN ROCKEY
Political Science

Faculty

HELEN B. THOMPSON
Home Economics

WILLIAM J. MILLER
Geology

HUGH MILLER
Philosophy

MARGARET S. CARHART
Subject A

EARLE R. HEDRICK
Mathematics

Faculty

RUTH V. ATKINSON
Physical Education

GEORGE M. McBRIDE
Geography

THEODORE STEARNS
Music

ROLF HOFFMANN
German

KATE GORDON
Psychology

Faculty

ARTHUR P. McKINLEY
Classical Languages

WILLIAM H. SPAULDING
Physical Education

This glimpse of the sunlit Royce Hall towers may well afford the passing student new enthusiasm for the University

STUDENT ADMINISTRATION

A. J. STURZENEGGER
JOSEPH J. JUNEMAN
C. M. McCLURE

Associated Student Management

• Essentially a self-governing body, the Associated Students of the University of California at Los Angeles are guided in their business affairs by the Graduate General Manager of the A.S.U.C., William C. Ackerman, the Assistant General Manager, A. John Sturzenegger, and their business staff.

• Subject to the approval of the A.S.U.C. Council, the General Manager acts as its financial adviser. In this capacity Ackerman approves all expenditures included in the various budgets, and signs all contracts. In all A.S.U.C. business the General Manager is assisted by Sturzenegger, who is also one of the football coaches.

• Two important functions of the A.S.U.C. are the Students' Cafe and the Cooperative Bookstore which are managed by C. M. McClure and Joseph Juneman, respectively. Of equal importance is the handling of the business side of University publications by Joe R. Osherenko. Maximum efficiency is needed to operate these units economically.

WILLIAM C. ACKERMAN

• An alumnus of U.C.L.A. and promoter of campus activities, Bill Ackerman has proven his capability in his newly appointed office of Graduate Manager of the A.S.U.C.

THE GRADUATE MANAGER OF THE ASSOCIATED STUDENTS

E. S. RICHARDSON
Auditor

A.S.U.C. Business Staff

• Under the direction of the General Manager, the business staff of the A.S.U.C. has the difficult task of manipulating the revenue and disbursements of the Associated Students. The finances of each student activity are controlled by this body. E. S. Richardson, auditor, has the arduous task of handling the financial records of the A.S.U.C. The ticket department, under Harry Morris, has charge of all tickets for athletic and scholastic events and the consequent proceeds.

HARRY MORRIS
Ticket Manager

DOROTHY AYRES
Secretary

Co-operative Bookstore of the Associated Students

JOHN MARTIN
Custodian
Kerckhoff Hall

ELSIE M. JEFFERY
Cashier

A.S.U.C. Business Staff

• Aside from the sale of Associated Students books, which ceased with the advent of the new A.S.U.C. membership plan, the A.S.U.C. is supported by receipts from games and entertainments, and by profits from publications and other student enterprises. As Director of Publications, Joe Osherenko handles the financial affairs of University publications. Any publicity needed by the A.S.U.C. is supervised by Ben Person, who is in charge of the Associated Students News Bureau.

JOSEPH R. OSHERENKO
Director of Publications

BENJAMIN PERSON
Publicity Director

FRANCES HAYTER
Accountant

JOSEPH FELKER
Stockroom Manager

LESLIE KALB
Assistant Bookstore Manager

Business Office of the Associated Students

MARTHA GRIM
Vice-President of the A.S.U.C.

ALBERT HATCH
Chairman of the Welfare Board

Associated Student Administrators

• The Associated Students Council, in conjunction with the various boards, committees, and the A.S.U.C. staff, forms the main factor in the self-government system of the student body. All business of the boards and committees is supervised by the A.S.U.C. Council which is composed of the President and Vice-President of the A.S.U.C., Chairman of the Welfare Board, President of A.W.S., and other prominent University representatives.

• Certain boards and committees have received many former duties of the President, thus increasing the efficiency of the student government. The activities of these boards and committees, however, are under direct control of the Associated Students President. Changes in all legislative acts are made through the action of the Council. By methods prescribed in the Constitution, this group can make and enforce such laws as they see fit for the advancement and progress of the student organization.

PORTER HENDRICKS

• In charge of student affairs for the past year, Porter Hendricks, President of the Associated Students, has completed his term as head executive with signal success.

THE PRESIDENT OF THE ASSOCIATED STUDENTS

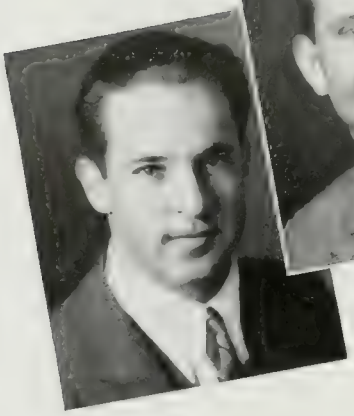

BERNARD LEVIN
Men's Athletic Board

EDGAR HASSLER
Men's Athletic Board

BETTY GENE HUNT
Women's Athletic Board

ALBERT HATCH
Welfare Board

MARTHA GRIM
A.S.U.C. Vice-President

Associated S

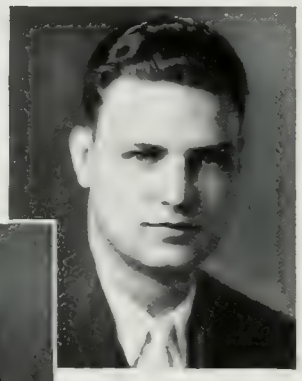

GEORGE LITTLE
Men's Board

WILLIAM HENSEY
Forensics Board

JACK MORRISON
Dramatics Board

Seated, from left to right: Robert Shellaby, Bernard Levin, Emily Marr, Martha Grim, Chairman Porter Hendrocks, Albert Hatch, George Little, Betty Gene Hunt,

PORTER HENDRICKS
A.S.U.C. President

WILLIAM ACKERMAN
Graduate Manager

BETSY PEMBROKE
Music Board

JESS HICKS
Music Board

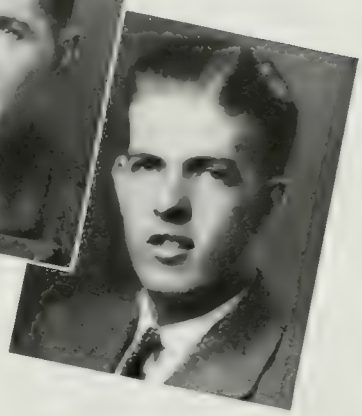

ROBERT SHELLABY
Publications Board

dent Council

William Ackerman. Standing: Dorothy Ayres, Edgar Hassler, Joe Crail, Arnold Peek, Scott Wiscomb, Jack Morrison, William Hensey, Jess Hicks, Betsy Pembroke.

ARNOLD PEEK
Scholarship Board

SCOTT WISCOMB
Junior Representative

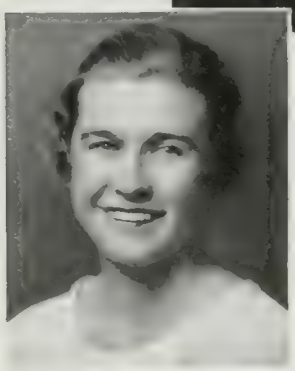

EMILY MARR
A.W.S. President

BOARD OF CONTROL
From left to right: Marvin L. Darsie, Dorothy Ayres, Deming Maclise, Chairman Earl J. Miller, William Ackerman, Porter Hendricks, George Little, John Canaday.

Executive Boards

WELFARE BOARD
From left to right: Marinell Grimes, Francine Becheraz, John Boyce-Smith, Chairman Albert Hatch, Jack Eagan, Estelle Fowler, Clarence McCuley, Doris Howe.

- Appointed by the President of the A.S.U.C., the Men's Athletic Board gives valuable service in the selection of sports managers and the granting of awards.
- With the development and improvement of campus productions as its chief aim, the Dramatics Board judges all proposed University presentations.
- In charge of women's athletic affairs, the Women's Athletic Board is constantly working to create new interest in sports among University women.
- The promoting body behind both intercollegiate and local debates is the Forensics Board, which also supervises many oratorical contests during the year.
- Primarily an aid to students engaged in campus activities, the Scholarship and Activities Board upholds the scholastic standards of the A.S.U.C.

MEN'S BOARD
From left to right: Jack Andrews, Burton Anakin, Bernard Levin, Chairman George Little, Jo Livengood, James Kindel, William Heath, John Burnside.

MEN'S ATHLETIC BOARD
From left to right: Ralph V. Sloan, Herman Gerke, Edgar Hassler, Chairman Bernard Levin, John Fletcher, Milton Vallens, George Little.

MUSIC BOARD
From left to right: Paul Smith, John Burnside, Betsy Pembroke, Chairman Jess Hicks, Laurence Everett, William Heath, Edward O'Malley, Al Robison.

WOMEN'S ATHLETIC BOARD
Seated, from left to right: Thea Riethmuller, Anne Padelford, Arthemise Couturier, Elizabeth Bradstreet, Chairman Betty Gene Hunt, Bertha Culross, Mary Elizabeth Dekker, Jean Hodgekins. Standing: Harriet Thrift, Ada Gillespie, Josephine Ketcik, Katherine Barnes, Nathalie Seifert, Alice Tilden, Margaret Hutchison, Jo Conrin, Dorothy Mason, Gladys Bolles.

Executive Boards

DRAMATICS BOARD
From left to right: William Heath, Jo Livengood, Chairman Jack Morrison, Tom Bastyr.

- Representing students, faculty, and alumni, the members of the Board of Control hold supreme power over financial transactions of the A.S.U.C.
- In addition to its regular duty of assisting the A.S.U.C. Council, the Welfare Board has aided the Men's Board in its new program of Orientation.
- Aside from its function of supervising men's activities, the Men's Board has inaugurated a system of student counsellors for entering Freshmen.
- An important group in the A.S.U.C. organization, the Publications Board has as its chief function the centralization of all campus publications.
- Since its creation a year ago, the Music Board has constantly sought to raise the level of perfection of the musical offerings of the University.

PUBLICATIONS BOARD
From left to right: Edward O'Malley, Eleanor Day, Arnold Antola, Chairman Robert Shellaby, Paul Howe, Florence Blackman, Aaron Rothenberg, Joseph Osherenko.

SCHOLARSHIP AND ACTIVITIES BOARD
From left to right: Margaret Sherman, Scott Wiscomb, Barbara Reynolds, Chairman Arnold Peek, Marion Scowcroft, Dorothy Vickers, Yvonne Toolen.

FORENSICS BOARD
From left to right: Wanda Hayden, Wesley Lewis, Sidney Zsagri, Chairman William Hensey, Gordon Howden, Charles Marsh, Alice McElheney.

LEO EPSTEIN
A.S.U.C. Membership

JOE BLACKBURN
Cafe Advisory

JO LIVENGOOD
Arrangements

WILLIAM HEATH
Campus Capers

CLIFFORD BOWMAN
University Affairs

ALBERT HATCH
A.S.U.C. Book Sales

Executive Committees

• The student committees operate as a connecting link between the members of the student body and the A.S.U.C. government. Since the committee chairmen are appointed by the President of the A.S.U.C. the committees themselves are subordinate to the decisions and policies of the Associated Students' Executive Council. The chief work of these groups is to keep students in close contact with University affairs. The Cafe-Advisory Committee acts as an intermediary between the cafe management and the student body, while the Student Affairs group concerns itself with matters of Constitutionality and discipline.

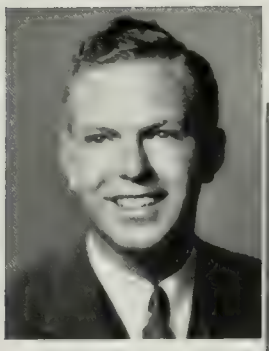

EDWARD BLIGHT
Homecoming

ARNOLD PEEK
By-Laws

WILLIAM HENSEY
Textbooks

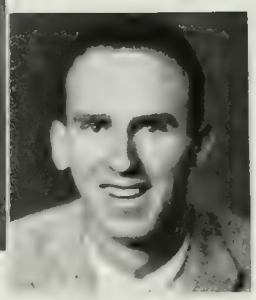

BURTON ANAKIN
Rally

Executive Committees

• During the past year there have been a few radical changes in committee organization. With the formation of the new A.S.U.C. membership plan in the fall semester, the Card Sales Committee was eliminated. The Student Fees Committee was largely responsible for the success of this new plan. Created this year, the Campus Capers Committee approves all scripts for Capers productions. Chiefly concerned in the carrying on of our traditional homecoming program are the Bon-Fire and Homecoming Committees. Other important groups are the Revision of By-Laws, Elections, Text-Books and Arrangements Committees.

WILLIAM GRAY
Bonfire

MARVIN CHESEBRO
Elections

CLASSES

P H Y S I C S

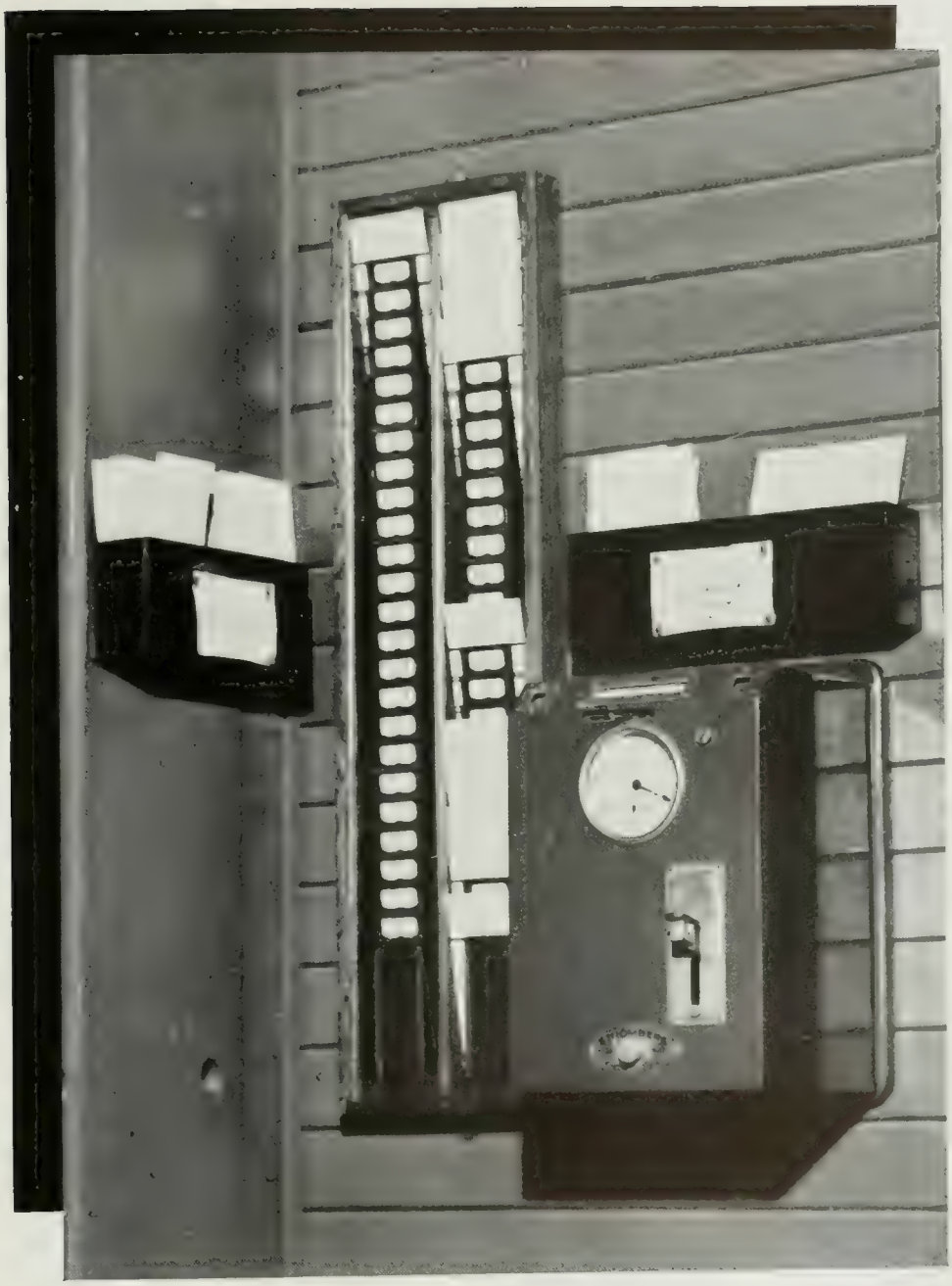

ALUMNI ASSOCIATION

DAVID FOLZ
JOHN CANADAY
DEMING MACLISE

Alumni Association

• Under the direction of Fred Houser, '27, President, and John Canaday, '27, Secretary, the Alumni Association of U.C.L.A. has drawn together the graduate group into a well organized body. The membership of the organization, managed by Ned Marr, is recruited from the members of graduating classes. In addition to his duties as Assistant Comptroller of the University, Deming Maclise controls the finances of the Alumni. With Executive Vice-Presidents' duties occupying a large part of their time, Dave Folz, '26, and Frank McKellar, '29, have worked earnestly for the betterment of the Alumni group. Virginia Higgins, who takes care of Alumni publicity, devised a number of clever advertising schemes which were used in publicising Homecoming.

FREDERICK F. HOUSER

• To Frederick Houser, President of the Alumni Association, is due much credit for the well organized manner in which graduate affairs of the University are managed.

THE PRESIDENT OF THE ALUMNI ASSOCIATION

Colorful floats welcomed returning Alumni at Homecoming

PAUL HUTCHINSON
Homecoming Rally Speaker

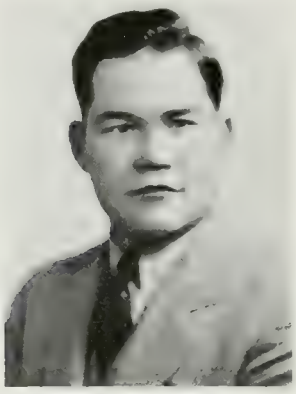

JOE CRAIL, JR.
Fall Homecoming Chairman

VIRGINIA HIGGINS
Alumni Publicity

Alumni Activities

• Activities of the Alumni Association reached their peak the first week of November when the Annual Homecoming week-end was staged, climaxed by the first football encounter between U.C.L.A. and Berkeley. Distinctly a departure from previous Homecomings, this year's program featured as its main event a parade preceding the traditional bonfire, and composed of floats entered by campus organizations. Exchanging greetings for their respective schools, Wakefield Taylor of "Cal" and Porter Hendricks of U.C.L.A. spoke. Urging every alumnus and student to support his team in the game the following day, Paul Hutchinson, '26, gave the evening's fight talk. Following Saturday's game, which was played to a scoreless tie, five hundred couples gathered in the Sala de Oro of the Biltmore for the informal supper dance that culminated Homecoming activities. Credit for the success of the week goes to Joe Crail, Jr., '26, and his committees, who planned the reunion.

Homecoming throngs filled the banquet hall to capacity

ERNEST C. MOORE
Bruin Luncheon Speaker

Alumni Activities

• Among the innovations of the Association is found the Bruin Luncheon Club, meeting monthly, under the general supervision of Frank Crosby, '29. Composed of Los Angeles business men who have taken their academic training at this college, the group endeavors to keep its members in contact with University affairs. Presided over at each meeting by a special chairman of the day, the club heard such speakers as Dr. Moore, Dr. Labanov, and Dr. Watkins lecture on problems faced by the world today. Another feature of the broadened scope of the Alumni program was the first Annual Academic Homecoming, when fifteen hundred former graduates returned to hear new developments of current interest discussed by professors who were authorities in their fields. Although this year is the first that such a gathering has taken place, the enthusiasm with which it was received by all present promises to make it an annual event on the Alumni calendar.

FRANK CROSBY
Bruin Luncheon Club Chairman

LEO DELSASSO
Academic Homecoming Chairman

Bureau of Occupations Office

MILDRED FOREMAN
Bureau of Occupations Director

Bureau of Occupations

• Directed by Miss Mildred Foreman and maintained by the Alumni Association, the Bureau of Occupations has rendered the Bruin student body service of inestimable value during time of financial stress. Securing employment for students for free hours, Saturdays, and vacations, this Bureau has been the means of keeping in school many students who would have had to withdraw because of insufficient funds. With the aid recently given by the Civil Works Administration for the creation of positions, the Alumni Office has been the center of employment for students whose continuance in the University depended solely upon securing work. The Bureau also extends its assistance to alumni members in need of employment and has been the means of securing for many graduates positions that have led to outstanding achievement. Trained in personnel work in Columbia University's school of Commerce, Miss Foreman meets student problems with understanding, and has made herself an indispensable member of the Alumni organization.

VIRGINIA SCHOLLE
Office Secretary

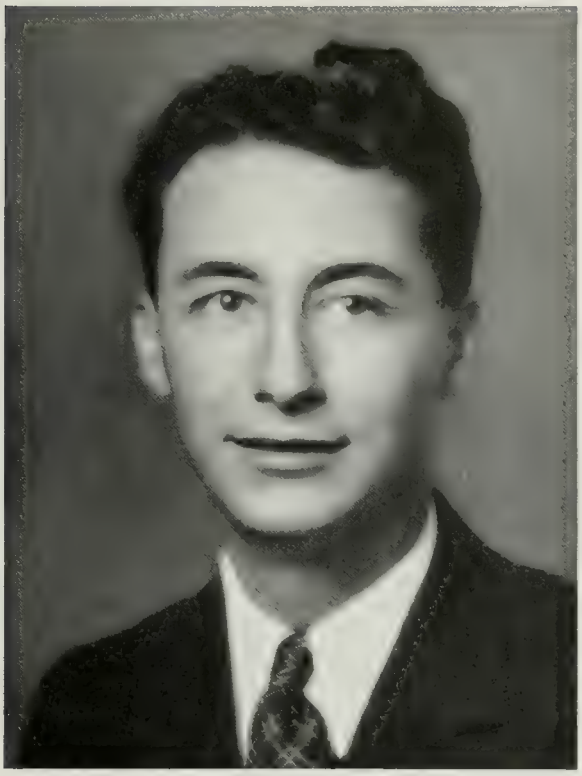

MONTE HARRINGTON
Southern Alumnus Editor

JOHN JACKSON
Associate Editor

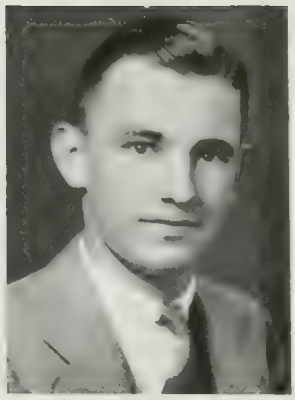

GEORGE ELMENDORF
Associate Editor

Southern Alumnus

• Official publication of the Alumni Association of U.C.L.A., the "Southern Alumnus", edited by Monte Harrington, '29, performs a valuable service to the University and its graduates by keeping the latter in close touch with campus activities. Published monthly, the magazine contains stories of important campus happenings, problems facing the alumni and undergraduate bodies, and other accounts that serve to give the "alum" a genuine interest in his Alma Mater. Sports stories, during the various seasons, keep the readers posted on the success and personnel of the teams that represent U.C.L.A. in athletic competition. Contributions to the publication come not only from alumni writers, but also from student writers, who try to give the alumni an insight to student life and problems. With Associate Editors, John Jackson, '27, and George Elmendorf, '33, and a staff of graduate members, the "Southern Alumnus" is a truly representative publication of the Alumni body of the University.

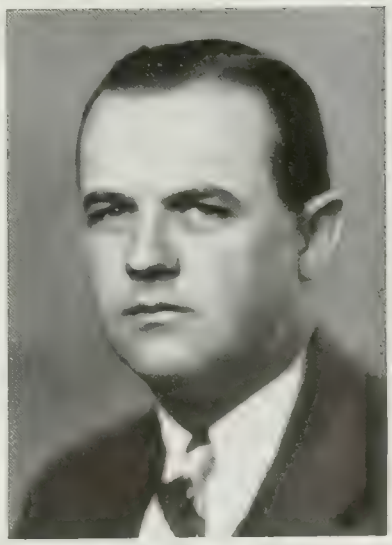

DAVID FOLZ
Publications Managerial Chairman

This corner of Royce Hall has been pictured for its dignity and simplicity of architecture

SENIOR CLASS

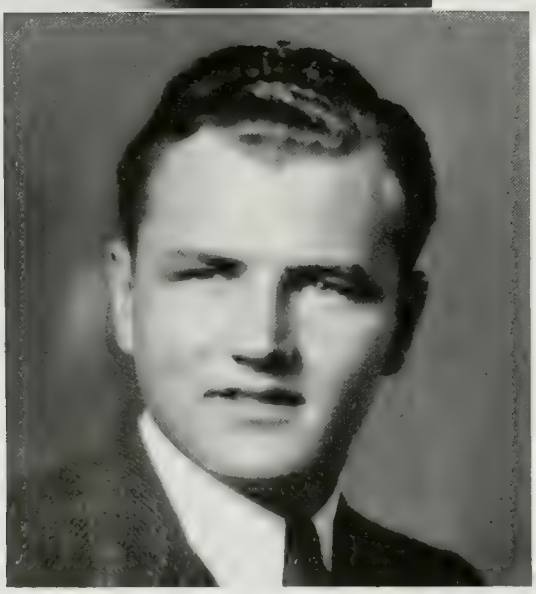

MARGARET PINCKNEY
ROSEMARY DAVIS
RICHARD SMITH

Senior Class

• The greatest contribution of the Class of '34 was the establishment of a traditional Shakespearean play to be sponsored by each succeeding Senior Class. The officers of the class were John Olsen, President; Margaret Pinckney, Vice-President; Rosemary Davis, Secretary; and Richard Smith, Treasurer.

• Some of the most enjoyable affairs of the year were the Junior-Senior football game which the Seniors won, 10-0; the informal Senior Dance at the Riviera Club; the Senior Get-Together in Kerckhoff Hall; the Faculty Tea at which the Seniors acted as hosts and hostesses; and the Senior Ball in June. Senior Week, with its round of gaieties and closing with the formal dance, culminated both the social and academic activities of the Class of '34.

JOHN OLSEN

• As an energetic leader of the Class of '34, John Olsen has guided the Seniors through their last year in a manner meriting much commendation.

THE PRESIDENT OF THE SENIOR CLASS

LEO EPSTEIN

BETTY ANDREWS

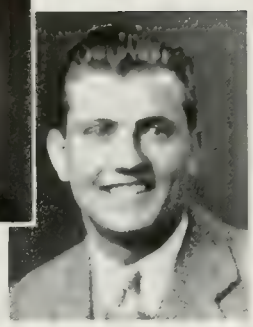

EDGAR HASSLER

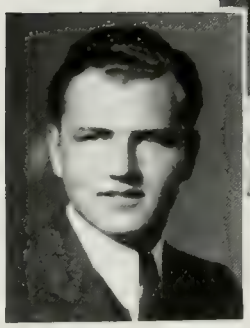

RICHARD SMITH

MARGARET PINCKNEY

LESLIE SANSON

MARTHA GRIM

Board of Control

• The Senior Board of Control, the governing body of the graduating class, is selected by the President with the consent of the officers. Each member heads a permanent committee. The personnel of the Board, with the duties of each member, included T. J. Ault, constitution; Betty Andrews and Carolyn Goldwater, decorations; Florence Blackman and Bill Evans, class play; Ed Blight, Alumni relations; Rosemary Davis, sponsors; Martha Grim, pilgrimage.

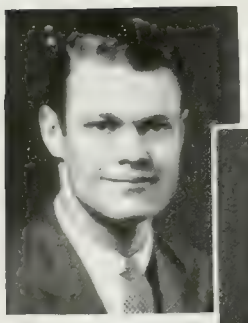

SHAW CRANFIELD

MARION McCARTHY

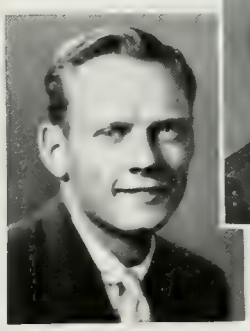

PORTER HENDRICKS

RUTH PINCKNEY

WILLIAM EVANS

JOHN OLSEN

ROSEMARY DAVIS

T. J. AULT

CAROLYN GOLDWATER

CARL SKINNER

Board of Control

• Other members of the Board were Ed Hassler, coach; Jim Kindel, baccalaureate; Marion McCarthy, class officers; Carroll Moore and Les Sanson, class day; Emily Marr, banquet; Ruth Pinckney, gift; John Burnside, assembly; Bob Shellaby, publicity; Carl Skinner, historian; and Tom Stevenson, archives. Under the guidance of its officers and Board of Control, the Class of '34 successfully completed a most eventful year, long to be remembered.

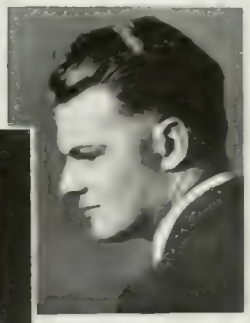

JIM KINDEL

FLORENCE BLACKMAN

EMILY MARR

EDWARD BLIGHT

ROBERT SHELLABY

JOHN BURNSIDE

CARROLL MOORE

JACK TIDBALL

MARTHA GRIM

ARNOLD PEEK

JEANNETTA YERXA

WILLIAM GRAY

MARION McCARTHY

WILLIAM BRADFORD

WILLIAM HENSEY

GENE NIELSON

Honor Edition Awards

• "The Honor Edition of the Southern Campus is given, by the Associated Students, to the men and women of the Senior Class who have best distinguished themselves as Californians in scholarship, loyalty, and service to their Alma Mater,"

(Resolution of the A.S.U.C. Council, January 5, 1927).

The following people have received the Honor Edition award since its inception:

1. Leslie Cummins*
2. Thelma Gibson
3. Attilio Parisi
4. Arthur Jones
5. George Brown
6. Joyce Turner
7. Helen Hansen
8. Edith Griffith
9. Leigh Crosby
10. William Ackerman
11. Zoe Emerson
12. Walter Wescott
13. Jerold Weil
14. Granville Hulse*
15. Ferne Gardner
16. Ralph Borsum
17. Fred Moyer Jordan
18. Burnett Haralson
19. Paul Frampton
20. Franklin Minck
21. Alvin Montgomery
22. Robert Kerr
23. Joseph Guion
24. Irene Palmer
25. Pauline Davis
26. Wilbur Johns
27. John Cohee
28. Harold Wakeman
29. Dorothy Freeland
30. Leo Delsasso
31. Mary M. Hudson
32. Alice Early
33. Bruce Russell
34. Fern Bouck
35. Theresa Rustemeyer
36. Sylvia Livingston
37. Marian Whitaker
38. Margaret Gary
39. Horace Bresee
40. Marian Pettit
41. David Folz
42. Betty Hough
43. Cecil Hollingsworth
44. Fred Houser
45. Helen Jackson
46. Harold Kraft
47. Druzella Goodwin
48. Earle Gardner
49. David Ridgeway
50. Frank Balthis
51. Waldo Edmunds
52. Ned Marr
53. Elizabeth Mason
54. William Neville
55. Louise Gibson
56. Helen Johnston
57. Ben Person
58. Ralph Bunche
59. John Jackson
60. John Terry
61. Griselda Kuhlman
62. William Forbes
63. Irene Proboshasky
64. James Lloyd
65. Arthur White
66. Barbara Brinckerhoff
67. Kenwood Rohrer
68. Laura Payne
69. Scribner Birlenbach
70. Thomas Cunningham
71. Frank Crosby
72. Gerhard Eger
73. Jeanne Emerson
74. Hansena Frederickson
75. Stanley Gould
76. Ruth Gooder
77. William Hughes

KATHERINE FABER

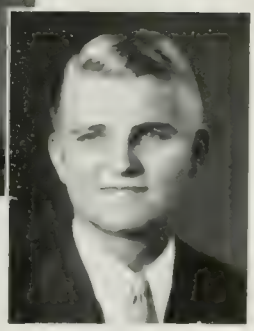

ARNOLD ANTOLA

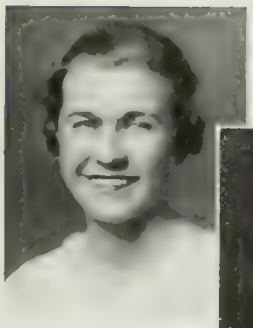

EMILY MARR

ROBERT SHELLABY

IRENE RAMBO

Honor Edition Awards

The Honor Edition for 1934 has been awarded to the following members of the Senior Class:

153. Arnold Antola
154. Florence Blackman
155. William Bradford
156. John Burnside
157. Lee Coats
158. Katherine Faber
159. William Gray
160. Martha Grim
161. William Hensey
162. Emily Marr
163. Marion McCarthy
164. Alice McElheney
165. Jack Morrison
166. Gene Nielson
167. Arnold Peek
168. Irene Rambo
169. Robert Shellaby
170. Jack Tidball
171. Jeannetta Yerxa

LEE COATS

FLORENCE BLACKMAN

The following people have received the Honor Edition award since its inception:

78. Stanley Jewel
79. Joseph Long
80. Georgie Oliver
81. Kenneth Piper
82. Mabel Reed
83. Marian Walker
84. Evelyn Woodroof
85. David Yule
86. Robert Keith
87. Jack Clark
88. Earl Swingle
89. Charlotte McGlynn
90. Dorothy Parker
91. Lawrence Houston
92. Don Leiffer
93. Marshall Sewall
94. Walter Bogart
95. Joseph Osherenko
96. Carl Brown
97. Audree Brown
98. Margaret Soper
99. Laurence Michelmore
100. Lucille Kirkpatrick
101. Helen Sinsabaugh
102. Louise Nichols
103. Sally Sedgwick
104. Lucy Guild
105. Edward Hatchcock
106. Carl Knowles
107. Robert Baldwin
108. Beatrice Case
109. Ethel Tobin
110. Virgil Cazel
111. Webb Hansen
112. Fred Kuhlman
113. Howard Harrison
114. Carl Schlicke
115. Carl Schaeffer
116. Betty Franz
117. Margaret Brown
118. Alan Reynolds
119. Martha Adams
120. Dorothy Ayres
121. Mart Bushnell
122. Elsie Frieberg
123. Fred Harris
124. Ruth Leslie
125. Richard Linthicum
126. Dean McHenry
127. Alex McRitchie
128. Ida Monterastelli
129. Maxine Olsen
130. Howard Plumer
131. Arthur Rohman
132. Walter Stickel
133. John Talbot
134. Leonard Wellendorf
135. Bijou Brinkop
136. Harrison Dunham
137. George Elmendorf
138. Franklin Fiegenbaum
139. Gordon Files
140. Durward Graybill
141. Wanda Hayden
142. Porter Hendricks
143. Jeanne Hodgeman
144. George Jefferson
145. Phil Kellogg
146. Don McNamara
147. Homer Oliver
148. Robert Page
149. Betty Prettyman
150. Madelyn Pugh
151. Mary Clark Sheldon
152. Josephine Thomas

*Deceased

ALICE McELHENEY

JOHN BURNSIDE

Wilfred John Abbot, B.E.
Music
Orchestra 1,2,5; Bruin 3,4.

Jane Adams, B.E.
Kindergarten-Primary
Transferred from Riverside J.C., 1932; Delta Phi Upsilon 4; Kipti Club 3; Rural Education Service.

Chiyoko Doris Aiso, A.B.
Geography
Chi Alpha Delta

Claire Louise Allabach, B.E.
Home Economics
Kappa Kappa Gamma.

Regina Amado, A.B.
History

Burton Edward Anakin, A.B.
Economics
Rally Committee 2,3,4; Minute Men 3,4; Pre-Legal Society; Southern Campus 3,4; Bruin 4.

William Lloyd Aldrich, A.B.
Economics
Phi Gamma Delta, Pres. 4; Scabbard and Blade, Pres. 4; Alpha Delta Sigma, Treas. 3; Upsilon Alpha Sigma, Pres. 2,3,4; Pi Delta Epsilon; Pershing Rifles, Pres. 1,2; U.D.S.; Forum Debate Society; Rally Reserves; Interfraternity Council 3,4; Southern Campus Adver. Manager 3,4.

Buryl Thomas Adams, A.B.
Economics

Mildred Adams, B.E.
Education
Transferred from La Verne College; Phi Omega Pi; Masonic Club; Roger William Club.

Frances Sarah Alexander, A.B.
Geography
Geography Club.

Jack Lyman Alston, A.B.
History
Transferred from Bakersfield J.C.

Marshall Moore Ammerman, A.B.
Geography
Transferred from Pomona College; Alpha Phi Omega.

Norman J. Anderson, A.B.
History
Theta Xi; Scabbard and Blade.

• If you were playing contract against Marian McCarthy, you could depend on two tricks more than your hand merited. Some have called the Pi Phi bridge game a "pons asinorum".

• A brilliant season at polo climaxed the colorful career of the prepossessing Student Body Prexy, Porter Hendricks, and La (Dorothy) Belle Dame Sans Merci was given a good thrust along the path of political success.

Nira Bavington Andrews, B.E.
Education
Masonic Club 2; Aleme; Physical Education Club; W.A.A.

James Raymond Andrews, B.E.
Mechanical Arts
Lambda Chi Alpha; Pi Delta Epsilon; Blue Key; Official Photographer for Southern Campus, Bruin 2,3,4, Campus Capers 4; Hand Ball 3; Masonic Club Representative 3; Gym Team 1; Rally Reserve 1; Publication Board 4.

Margaret E. Archibald, B.E.
Art
Transferred from Pasadena Junior College, 1932; Alpha Phi; Delta Epsilon, Philokalia.

Helen Ardith Arlington, A.B.
Psychology
Transferred from Los Angeles J.C., 1932; W.A.A.

Ida Emily Armstrong, A.B.
History
Transferred from Santa Monica J.C., 1932; Zeta Tau Alpha; Southern Campus 3,4; Bruin 3,4.

James Sloan Arnold, A.B.
Physics
Transferred from Pomona J.C., 1932.

Alice Jeanette Andrews, B.E.
Education
Transferred from Superior State Teacher's College, 1932; Elementary Club.

Elizabeth Andrews, A.B.
Philosophy
Transferred from Pasadena J.C., 1932; Alpha Chi Omega; Bruin 3; Women's Affairs Committee 2; Sophomore Club, Pres. 2; Junior Council 3; Senior Board.

Rosemary Leigh Andrews, B.E.
Art
Phrateres; Philokalia.

Arnold Antola, A.B.
Political Science
Sigma Alpha Epsilon; Alpha Delta Sigma, Pres. 4; Upsilon Alpha Sigma; Pi Delta Epsilon; Southern Campus 2,3, Business Manager 4; Wrestling 2.

Edythe Lucille Ardolf, A.B.
Mathematics
Theta Phi Alpha; Freshman Club; French Club; Newman Club; Mathematics Club; German Club; Campus Capers 3.

Lucile Margaret Arlington, A.B.
Psychology
Transferred from Los Angeles J.C., 1932; Chi Omega; W.A.A.

Ruth M. Arnfeld, A.B.
Psychology
Transferred from University of Arizona, 1931; German Club; Phrateres; Manuscript Club.

Clara Mae Ashton, A.B.
Mathematics
Pi Mu Epsilon; Phrateres, Secretary 2, Vice-President 3.

Edgar Eugene Baker, Jr., A.B.
Bacteriology
Transferred from Visalia J.C.; Kappa Alpha.

Mardie Jay Bakjian, A.B.
Political Science

Katherine Elizabeth Barnes, B.E.
Physical Education
Transferred from Long Beach J.C.; Prytanean; W.A.A. Board 4; Physical Education Club, Vice-President 3.

Isabel Vail Barrows, A.B.
English
Gamma Phi Beta; Y.W.C.A.

Ada Belle Bawcom, B.E.
Music
Theta Upsilon.

Dorothy J. Baumgarten, B.E.
Art
Transferred from Scripps College, 1930; Kappa Kappa Gamma; Pi Lambda Theta; Delta Phi Alpha; Philokalia; Y.W.C.A.

T. J. Ault, A.B.
Economics
Transferred from Cuyamock College; Sigma Nu; Scabbard and Blade; Blue C; Crew 3,4; Senior Council 4.

Alice Dulany Ball, A.B.
English
Chi Delta Phi, President 4; Phrateres; Y.W.C.A.; W.A.A.; Stevens Club.

Robert Dittmar Bargman, A.B.
Chemistry
Kappa Gamma Epsilon.

Tom G. Bastyr, A.B.
Zoology
Kap and Bells; U.D.S., President 4; Newman Club; Ephebian Society; Bruin Band 1,2,3.

Harlan Leroy Baumbach, A.B.
Chemistry
Kappa Gamma Epsilon, Treasurer 3; Bruin Band 1,2.

Elizabeth Bavier, A.B.
English
Tri-C; Phrateres; Daily Bruin 2,3, Feature Editor 4.

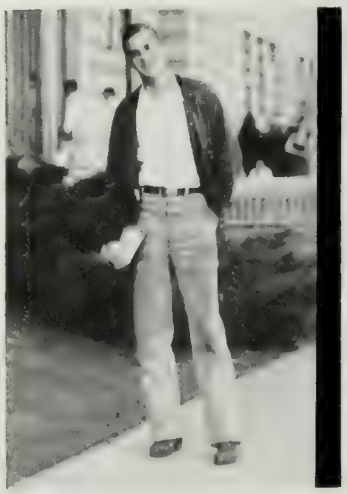

• The surprisingly large number of football players who leave school after their last season is not a proof of subsidization. Like Lee Coats, if they can't pound out their guts for Alma Mater, they'd rather leave.

• **Among the well-founded University traditions is that of a Sigma Kappa being A.S.U.C. Vice-President on alternate years. Martha Grim upheld the tradition. For curious astrologers, she was born under the sign of Leo.**

Virginia Thornton Beattie, A.B.
Zoology
Transferred fom Sacramento Junior College; Alpha Chi Omega; Y.W.C.A.; Southern Campus 2,3.

Raymond S. Beatty, A.B.
History
Sigma Nu; Boxing 1,2,3, Captain 4; Associated Engineering Society, Secretary 2.

Antonio Domenico Berardo, A.B.
Political Science
Boxing 1,2,3,4; Campus Capers 1.

Lydia Frances Berry, B.E.
Education
Transferred from University of Southern California; Kappa Alpha Theta; Phi Upsilon Pi, President 4; Elementary Club.

Dorothy Claire Beswetherick, B.E.
Education
Transferred from San Bernardino Junior College; Sigma Pi Delta; Phrateres; Masonic Club; Elementary Club; Cosmopolitan Club.

Eva Louise Birkenshaw, B.E.
Commerce
Alpha Omicron Pi.

Bonita Eleanor Beamer, B.E.
Education
Aleta; Y.W.C.A. Elementary Club; Daily Bruin.

Virginia Beatie, B.E.
General Elementary
Transferred from University of California at Berkeley.

Harry Lew Beatty, A.B.
Economics
Sigma Nu; Kappa Kappa Psi; Scabbard and Blade; Pershing Rifles; Bruin Band 1,2,3,4; Boxing 1,2.

Mary Frances Bennetts, A.B.
History
Transferred from Fresno State College.

Robert Maurice Bermond, A.B.
Economics
Campus Capers 2; Daily Bruin 2.

Louis Gerald Beskin, A.B.
Zoology
Transferred from Pasadena Junior College.

Eleanor Rutledge Bird, B.E.
Music
Transferred from Riverside Junior College; Phi Lambda Theta; Campus Capers 3,4.

Billee Oliver Blackburn, A.B.
Chemistry
Transferred from Los Angeles J.C.; Kappa Gamma Epsilon; German Club.

Barbara Black, A.B.
Mathematics

Florence Blackman, A.B.
Economics
Delta Gamma; Zeta Phi Eta. President 4; Agathai; Upsilon Alpha Sigma; U.D.S.; Southern Campus 1,2, Associate Editor 3, Editor 4; Publications Board 3,4; Senior Council 4; Honorary Colonel of R.O.T.C. 4; Greek Drama 3.

Margaret Frances Blaettler, B.E.
Education

Dorothy Alice Blankenship, A.B.
Psychology
Transferred from Glendale J.C.

Sidney Bleifeld, A.B.
Economics

George D. Bloomfield, A.B.
Geology
Transferred from Compton J.C.; A.I.M.E.

Ruth June Bittler, A.B.
History
History Club.

Joe Douglas Blackburn, A.B.
Economics
Sigma Alpha Epsilon; Pershing Rifles; Track 1, Manager 2,3; Cafeteria Advisory Committee, Chairman 4.

Bernice Catheryne Blaettler, B.E.
Education

Robert John Blake, A.B.
Political Science
Phi Kappa Psi; Phi Phi.

Edwin Gower Blayney, B.E.
Education
Alpha Gamma Omega; Schoolmasters Club; Bruin Band 2,3,4; Football 1; Track 1; Daily Bruin.

Edward Montague Blight, A.B.
Economics
Sigma Nu; Alpha Kappa Psi; Blue Key, Pres. 4; Pershing Rifles; Class Council 1,2,3,4,5; Crew Manager 4,5; Rally Committee 2; Varsity Yell Leader 4; A.S.U.C. Council 4; Homecoming Chairman 5.

• The more retiring member of the Pinckney trio is Midge. Her devotion to duty in her office of Vice-President was equalled only by her long-suffering acceptance of John Olsen's whims, in an official capacity, of course.

• The Senior Class took the Freshmen under its wing. Mother John Olsen stated that if they had the proper training they might be saved some of the harrowing experience he has gone through. Love, thy magic spell is everywhere.

Leon Myron Blumberg, A.B.
Philosophy
Daily Bruin 1,2.

True Eames Boardman, A.B.
English
Transferred from Occidental College.

Virginia Little Boot, A.B.
Art
Chi Omega; Campus Capers Production 1,2,3.

Virginia Helen Boden, A.B.
English
Transferred from Pasadena J.C.; Helen Matthewson Club; Wesley Club.

Maurice Kendall Bolduc, A.B.
Economics
Transferred from San Bernardino J.C.; Alpha Delta Sigma; Pi Delta Epsilon; Alpha Kappa Psi; Daily Bruin Junior Manager 3, Advertising Manager 4.

Sarah Bolson, A.B.
Spanish
Sigma Delta Pi.

Hazel Carolyn Bone, B.E.
Physical Education
Transferred from Los Angeles J.C.; Alpha Delta Pi; Physical Education Club; W.A.A.; Y.W.C.A.

William H. Bonsall, A.B.
History
Transferred from Stanford University, 1932; Delta Kappa Epsilon, Secretary 3,4.

Milton Boonin, A.B.
Economics
Track 1; Football Manager 3.

Enid Elisabeth Botterell, B.E.
Education
Transferred from Santa Monica J.C.; Stevens Club.

Howard Clark Bould, A.B.
Chemistry
Theta Chi; Kappa Gamma Epsilon.

Ada Marie Bowers, B.E.
Physical Education
Prytanean; Physical Education Club; W.A.A.; Y.W.C.A.

Carolyn Bowker, A.B.
English
Alpha Phi.

Madeleine Merle Boyce, B.E.
Art
Delta Epsilon; Philokalia; Arcme.

Urban Edward Bracht, A.B.
Economics
Transferred from Compton J.C.; Sigma Alpha Epsilon; International Club; Baseball 4.

Elizabeth S. Bradstreet, A.B.
English
Alpha Omicron Pi; Chi Delta Phi; Daily Bruin 1; Southern Campus 1; W.A.A.; Y.W.C.A.

David W. Brant, A.B.
Political Science
Delta Upsilon; Scabbard and Blade.

Lorena Kilgore Brewer, B.E.
Education
Transferred from El Centro J.C.; University Bible Club.

Birdielee Ve Lores Bright, B.E.
Education
Transferred from Los Angeles J.C.

Robert Lee Brock, A.B.
Psychology
Tennis 1; Wrestling 2,3; Chess Team, Captain 4.

John Boyce-Smith, A.B.
Economics
Theta Delta Chi; Alpha Kappa Psi; U.D.S.; Rally Committee 3,4; Campus Capers 1,2,3; German Play 1,2; Minute Men 3,4; A.S.U.C. Elections Committee 1,2; Welfare Board 4; Ice Hockey 1; Track 1.

William Elliot Bradford, A.B.
English
Theta Chi; Pi Delta Epsilon; Daily Bruin 1,2,3,4; Choral Club 2,3,4; Men's Glee Club 2,3,4; A Capella Choir 3,4; Campus Capers 3.

Gene E. Brakebill, A.B.
Geography
Transferred from Santa Monica J.C.; Delta Zeta; Geographic Society; Scholarship Activities Board 3.

Elizabeth Laura Brennan, A.B.
History
Chi Omega; Prytanean, Vice-President 4; Spurs; History Club; Y.W.C.A.; Daily Bruin 1.

Muriel Evelyn Brewer, A.B.
English
Transferred from Los Angeles J.C.

Mary Grace Brizzolara, B.E.
Art
Transferred from Santa Barbara State College; Philokalia; U.D.S.; Newman Club; Phrateres.

• Don't let the fact that you had to learn your important campus news from down-town papers give you the idea that the Bruin wasn't fearless. Bob Shellaby and the administration just saw eye to eye.

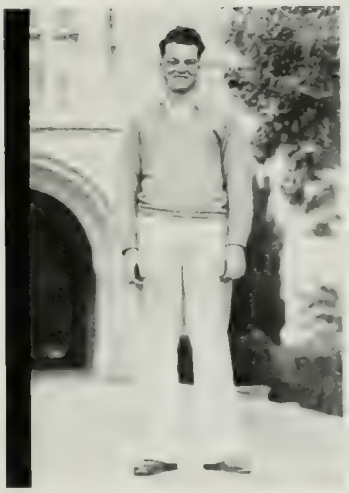

• The Theta Xis took twenty pledges, ran a man for Freshman Class President, and he won the election with twenty-one votes. Jim Kindel is still trying to figure where the other vote came from.

Rosena R. Brown, A.B.
French
Transferred from Occidental College.

Richard Stockton Bruce, A.B.
Psychology
Transferred from Bakersfield J.C.; Alpha Tau Omega; Psi Chi.

Lucile Gertrude Burbeck, A.B.
Psychology
Alpha Omicron Pi; W.A.A.; Y.W.C.A.; Choral 1,2; Glee Club 2.

Helen Louise Burge, A.B.
Spanish
Transferred from Los Angeles J.C.; Kappa Tau Delta; Sigma Delta Pi; Phrateres; Glee Club 4.

Kathryn May Buhler, A.B.
French

Albert Edward Burr, Jr., A.B.
Economics
Sigma Pi; Ball and Chain; Circle C; Southern California Intercollegiate Golf Association, President 4; Golf 1, Junior Manager 2, Senior Manager 3,4.

Margaret Belle Brown, B.E.
Education
Kappa Tau Delta; Omicron Nu; Home Economic Association; Phrateres; Southern Campus 1.

Elmer Vincent Brown, A.B.
Economics

Dudley Edwin Browne, A.B.
Economics
Baseball 2.

Robert Pearne Bryson, A.B.
Geology
Transferred from Los Angeles J.C.; Sigma Gamma Epsilon; A.I.M.E.

Edward Alexander Burch, A.B.
Political Science

Kenneth Ross Burghardt, A.B.
Economics
Transferred from Los Angeles J.C.

Grace Lee Burnett, B.E.
Art
Transferred from University of Hawaii; Alpha Gamma Delta; Delta Epsilon; Philokalia.

John Marion Burnside, A.B.
Economics
Transferred from Compton J.C.; Scabbard and Blade; Blue C; Circle C; Roger Williams Club; Gym Team 3, Captain 4; Pacific Coast Intercollegiate Tumbling Champion; Yell King 4; Men's Board; California Arrangements Committee; Minute Men; Director All University Sings; Rally Committee; Senior Board.

Kathryn Francis Byers, B.E.
Education
Alpha Chi Omega; Sigma Alpha Iota; Alpha Epsilon Chi; University Music Society; Bible Club; Y.W.C.A.; Orchestra.

Lucille Allana Calhoun, B.E.
Home Economics
Kappa Tau Delta; Home Economics Club.

Evelyn Leazer Canfield, B.E.
General Elementary
Transferred from Los Angeles J.C.; Phi Epsilon Pi; Elementary Club; Westminster Club.

Robert Hall Carlisle, A.B.
Economics
Theta Delta Chi; Transferred from Los Angeles J.C.

Mary Carter, A.B.
Mathematics
Alpha Epsilon Chi; Pi Mu Epsilon; Y.W.C.A.; Mathematics Club; University Bible Club.

Edith Harriet Catlin, A.B.
History
Transferred from Occidental College; Gamma Phi Beta; Y.W.C.A. Cabinet 3; Pan-Hellenic Council 4.

Mary Elizabeth Buttrick, A.B.
English

Bertie Laura Caldwell, B.E.
Elementary Education
Transferred from Fullerton J.C.; Alpha Gamma Delta; Phrateres; Y.W.C.A.

Margaret M. Campbell, A.B.
History
Pi Beta Phi.

Valda Carling, A.B.
Spanish
Transferred from Occidental College; German Club.

Rodney Whitelaw Carmack, B.E.
Art
Transferred from Florida State College; Kappa Delta; Y.W.C.A.; Homecoming Committee; Pan-Hellenic Council.

Muriel Jeanette Carter, B.E.
Education
Transferred from Compton J.C.; Y.W.C.A.

• The Kappas don't really think they are above the common herd. They merely feel that the rest of mankind does not come up to them. Emily Marr does her best to dispel this opinion—as widely as possible.

• **The Thetas may not brag about Jim Miller, but it isn't every houseboy that will make the rounds on preference night and report on Who's liable to be Whose.**

Philomine Mary Chandler, A.B.
English
Transferred from Immaculate Heart College; Phi Omega Pi.

Edith Sampson Chapman, B.E.
General Elementary
Transferred from Carthage College; Pi Kappa Delta; Phrateres; Wesley Club; Y.W.C.A., Cabinet 3.

Marion Carolyn Childress, B.E.
Education
Transferred from Los Angeles J.C.; Elementary Club; Y.W.C.A.

Mary Elizabeth Christopher, B.E.
Education
Transferred from Compton J.C.; Y.W.C.A.

Ruth Citrin, B.E.
Education
Transferred from University of Southern California; Alpha Epsilon Phi.

Gladys Dorothy Clark, A.B.
History

Mary Cast, A.B.
Economics
Delta Zeta; Alphi Chi Delta; Y.W.C.A. Cabinet 3,4; Campus Capers 3; Rural Education 4.

Mary Margaret Caton, A.B.
Psychology

Gloria Frances Chapin, B.E.
Education

Syvia Chasson, B.E.
Education
Transferred from University of Cincinnati; Delta Phi Upsilon.

Virginia Chisholm, B.E.
Art
Transferred from Mills College; Kappa Alpha Theta; Philokalia.

Sally Lucia Cianciarulo, B.E.
Education
Transferred from Los Angeles J.C.; Zeta Tau Alpha.

Frederic Justus Clark, A.B.
Chemistry

Marjorie Helen Clark, B.E.
Education
Kappa Delta; Y.W.C.A.; Bruin 1,2; Bonfire Committee 1; Junior Council; A.W.S.; Orientation Committee 3.

Lee B. Coats, A.B.
Political Science
Phi Delta Theta; Phi Phi; Blue C; Football 1,2,3, Captain 4; Track 1,2; Boxing 2,3; Rifle 2,3.

David S. Cohen, A.B.
History
Sigma Alpha Mu, President 3; Basketball 1,2,3; Interfraternity Council 2,3.

Hannah F. Cohn, A.B.
History
German Club 3,4.

Jane Winchell Colborn, A.B.
English
Transferred from Mills College; Phrateres.

Catherine Elizabeth Conkey, B.E.
Art
Transferred from Santa Barbara State College; Pi Lambda Theta; U.D.S.; Philokalia.

Jo Frances Conrin, B.E.
Physical Education
Transferred from Immaculate Heart College; Chi Omega; Newman Club; W.A.A.; Pan-Hellenic Council 4; Bruin 3.

Bertha Peet Clement, B.E.
General Elementary
Helen Matthewson Club.

Dorothy J. Coddington, A.B.
Mathematics

Dorothy Cohen, A.B.
Mathematics
Delta Phi Alpha; German Club 1,2,3,4; Mathematics Club 1,2.

Florence Helen Cokeley, B.E.
Education
Transferred from Santa Ana J.C.; Phrateres; Masonic Affiliate; Elementary Club.

Robert N. Cole, B.E.
Education
Psi Epsilon Kappa; Masonic Club; University Affairs Committee; Bruin Sports Staff 1,2,3; Wrestling 3.

William John Conners, A.B.
Economics
Theta Chi.

• The Zetes finally came through and got a man on the A.S.U.C. Council. Ed Hassler, as Men's Athletics chairman, attended all the Council meetings until they began to demand the S.A.E. grip as a requirement for admittance.

• **Delta Delta Delta is supposed to have been so named for the convenience of those who don't hear well the first time. Once having discovered Tri-Delt, you don't forget it—or Rosemary Davis, if she can help it.**

James Adelbert Cook, A.B.
English
Daily Bruin 2; Manuscript Club 3, President 4; "Mad Hatter" Editorial Staff; "Folio" Editorial Staff.

Helen Cotton, A.B.
History
Transferred from Santa Monica J.C.

Arthemise Marie Couturier, B.E.
Physical Education
Transferred from Immaculate Heart College; W.A.A.

Blanche Josephine Coyne, A.B.
French
Delta Delta Delta; Newman Club; Y.W.C.A.

Nona Louise Cripps, B.E.
General Elementary
Transferred from Bakersfield J.C.; Phrateres 3, Executive Board 4.

Catharine M. Cropsey, A.B.
English
Transferred from Pasadena J.C.

Edwin Leon Cook, A.B.
Economics
Sigma Pi; Freshman Council; Rally Reserves 2; A.S.U.C. Sales Committee 3; Welfare Board 4.

Evelyn Delphine Cook, A.B.
Political Science
Transferred from Santa Monica J.C.; Delta Zeta.

Marilla F. Corey, A.B.
Zoology
Sigma Kappa; Masonic Affiliate Club.

Fern Alice Couse, B.E.
Education
Compton Junior College; Phrateres; Masonic Club.

Lois Lorene Cowgill, A.B.
Psychology
Transferred from University of Washington; Delta Delta Delta.

Louise Anna Creighton, A.B.
English
Delta Zeta.

Mary Frances Croft, A.B.
History
Transferred from Los Angeles J.C.; Gamma Phi Beta; Y.W.C.A.; Daily Bruin 2; A.W.S. Consultation Committee 3; A.W.S. Social Hour Committee 4.

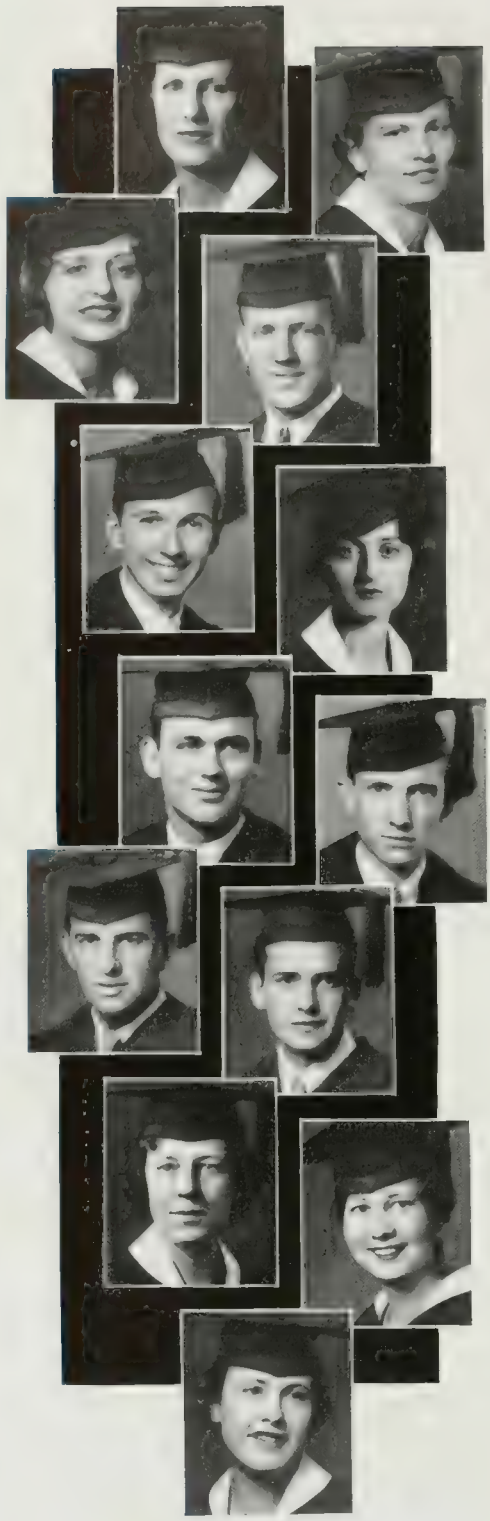

Mary Margaret Culp, B.E.
General Elementary
Transferred from Pasadena J.C.; Kappa Delta; Y.W.C.A.

Mary Cunningham, A.B.
Economics
Transferred from Allegheny College; Alpha Xi Delta; A.W.S. Consultation Committee 3; A.W.S. Regulations Committee 3.

Maurice Jacob Dahlem, A.B.
Economics
Tennis 1,2.

Elwood Damron, A.B.
Economics

Fred Stanley Davies, A.B.
Economics
Theta Chi; Glee Club 1,2,3; Freshman Baseball; A Capella Choir 2.

Lucile Marie Davis, B.E.
Commerce

Rosemary Elizabeth Davis, B.E.
Commerce
Delta Delta Delta; Alpha Chi Delta; Prytanean; Spurs; Secy. Sophomore Class; Y.W.C.A. Cabinet 2; Sophomore Council; Junior Council; Welfare Board 3; A.W.S. Social Committee; Secy. Senior Class; Senior Council.

Bertha Mae Culross, B.E.
Physical Education
Physical Education Club; W.A.A., Treasurer 1; Head of Rifle 3.

Ellsworth Mathews Curry, A.B.
Geology
Sigma Gamma Epsilon; American Institute of Mining and Metallurgical Engineers Student Association.

Dorothy Rose Dalton, B.E.
Education
Phi Mu; Daily Bruin; Y.W.C.A.; General Elementary Club; Rural Education Service, Secretary 3, President 4.

Marvin Lloyd Darsie, Jr., A.B.
Botany

Jordon Franklin Davis, A.B.
Economics
Transferred from Pasadena J.C.

Virginia Elizabeth Davis, A.B.
Psychology

• **Everyone admits that Tic Toc has the reputation, but has it the character? Carolyn Goldwater asserts, and she should know, that it has a shining record. This might be the result either of being stainless or of diligent polishing.**

• The distinction of being the first fraternity to install a house mother goes to Delta Sigma Phi. Dick Smith says that it has quieted the boys down. Now they drink milk instead of that nasty old tea.

Edna De Blois, A.B.
Psychology
Transferred from Long Beach J.C.; Zeta Tau Alpha; Masonic Club; Glee Club 3.

Leonard C. De Morelos, A.B.
Spanish
Sigma Delta Pi.

Bryce Ayres Denton, A.B.
Physics
Transferred from Los Angeles J.C.; Sigma Nu.

Mafalda Anne De Nubila, A.B.
French
Kappa Tau Delta; Sigma Delta Pi; Women's Glee Club.

Delbert Morgan Dexter, B.E.
Mechanic Arts
Transferred from University of California at Berkeley; American Association of Electrical Engineers.

Donice Julian Dinkler, A.B.
Political Science

Charles Henry Davis, Jr., A.B.
Political Science
Transferred from Citrus J.C.; Pre-Legal Club; Cosmopolitan Club; Roger Williams Club.

Sylvia Davis, A.B.
Psychology
Transferred from Los Angeles J.C.

Daniel De Luce, A.B.
Economics
Transferred from Los Angeles J.C.

Gladys Lorraine Dennis, B.E.
Education
Transferred from Compton J.C.; Phi Upsilon Pi; Elementary Club.

Audrey Lucille De Nubila, B.E.
Education
Transferred from Los Angeles J.C.; Kappa Tau Delta.

Alice De Rycke, A.B.
Mathematics

Dorothy Agnes Dingeman, A.B.
History
Transferred from University of California at Berkeley; Delta Delta Delta; Phrateres.

Pearl Dobkin, A.B.
Mathematics

Vincent Lucian Donatelli, A.B.
Economics
Transferred from Santa Monica J.C.; Phi Delta Theta; Alpha Kappa Psi.

Dorothy Lucine Dorr, B.E.
General Elementary
Delta Delta Delta; W.A.A.; Y.W.C.A.; Daily Bruin 1,2,3,4.

Evelyn Virginia Dunkerley, A.B.
English

Gladys Henrietta Dunn, B.E.
Education

Valerie Virginia Easterbrook, A.B.
Economics
Prytanean, Secretary 1; Y.W.C.A., Vice-President 3; W.A.A.

Margaret Elizabeth Eastman, B.E.
Education
Transferred from Compton J.C.; Kipri Club.

Frank John Dolezal, A.B.
Chemistry
Transferred from Los Angeles J.C.

Mary Flora Doose, B.E.
Education
Omicron Nu; Home Economics Club.

George Ted Dorrance, A.B.
Economics
Transferred from Pasadena J.C.

Laura R. Dunlap, B.E.
Education

Nancy Alice Eads, B.E.
Education
Transferred from Chaffey J.C.; Y.W.C.A.

Harriet Eastham, B.E.
Art
Delta Epsilon; Pi Sigma Gamma; Phrateres.

• The Down Town Drunks, better known as Delta Tau Delta, pledge outstanding men every year. What happens to them after that, no one ever knows. Sid Nyhus was rescued from the sinking ship to put crew on its "feet".

• Not everyone could see the Big C that Smoothie worked so hard to wrench from our tired throats, but our spirits were with him, until they disappeared. John Burnside was set for big things till love marred his career.

Mildred Angeline Ehrhorn, B.E.
Kindergarten Primary
Delta Phi Upsilon; Alpha Epsilon Chi; Kipri Club.

Margaret Virginia Ellis, A.B.
History
Beta Phi Alpha; Shakespeare Club; Masonic Club; History Club; Y.W.C.A.; Glee Club 1; Daily Bruin 4.

Nellie Irene Engle, B.E.
Education
Transferred from Glendale J.C.

Leo L. Epstein, A.B.
Political Science
Phi Beta Delta; Blue Key; Junior Council; Senior Council; Interfraternity Council; Southern Campus 1.

Lucile Pearl Erickson, B.E.
Music
Sigma Pi Delta; Alpha Epsilon Chi; Music Society; Roger Williams Club; University Bible Club; Choral Concerts.

Mary Chapin Esbenshade, B.E.
Education
Transferred from Pasadena J.C.; Elementary Club.

Constance Eaton, A.B.
Economics

Ross Frederick Edwards, A.B.
Economics
Phi Kappa Psi; Alpha Kappa Psi; Rally Committee 1,2,3; Track 1.

Helen Elias, A.B.
Political Science
Alpha Epsilon Phi.

Hazel Mae Elton, B.E.
Education
Transferred from Santa J.C.; Phrateres; Elementary Club.

Harold Epstein, A.B.
Political Science
Phi Beta Kappa; Pi Sigma Alpha; Pre-Legal Society, Vice-President 4; Debate 1,2,4.

Martin Epstein, A.B.
Economics
Track 1; Football Manager 3.

Margaret Caroline Erwin, B.E.
Education
Phi Upsilon Pi; General Elementary Club.

Elsa Evans, A.B.
History
Theta Upsilon; Upsilon Alpha Sigma; Motion Picture Club, Secretary 3; A.W.S. Council 2,3; Daily Bruin.

Marjorie Elizabeth Everett, A.B.
English
Transferred from San Bernardino J. C.; Kappa Phi Zeta; Phrateres; Cosmopolitan Club.

David D. Fairbrother, A.B.
Political Science
Blackstonian.

Grace C. Ferrante, A.B.
History
Transferred from Los Angeles J.C.

Margaret Agnes Fiero, B.E.
Education
Kappa Tau Delta.

Louis Finkenstein, A.B.
Economics
Sigma Alpha Mu, Pres. 3; Interfraternity Council 3; Basketball Manager 2,3.

Edward Wendell Fish, A.B.
Economics
Transferred from Los Angeles J.C.; Alpha Tau Omega; Y.M.C.A. Fraternity Board.

William Welch Evans, A.B.
Philosophy
Phi Kappa Sigma; Greek Drama 2,3, 4; Senior Council.

Katherine Mildred Faber, B.E.
Education
Transferred from Bakersfield J.C.; Agathai; Prytanean; Phrateres, President 4; A.W.S. Council 4.

Irving Feiger, A.B.
Economics
Gym Team 1,2,3; Wrestling 3; Swimming 4.

Olive Grace Fetherolf, A.B.
Philosophy and Economics
Prytanean; Alpha Chi Delta, Pres. 4; Alpha Chi Alpha; Phrateres; W.A.A.; Y.W.C.A.; Daily Bruin 1,2,3; International Relations Club.

Mildred R. Finch, A.B.
Botany
Beta Phi Alpha; Welfare Board 3; Y.W.C.A.

La Rue G. Firman, B.E.
Physical Education
Transferred from Pasadena J.C.; Physical Education Club; W.A.A.

• You've heard of canned milk, raw milk, and pasteurized milk, but it was left to the Betas to evolve the recipe for stewed milk. Les Sanson can say "prunes" as well as the next girl.

• This volume might be titled, to paraphrase Shaw, "A Blackman in Search of her God". Even if Florence were to find him, the nights on Mount Olympus are chilly, and gods are not particularly good providers.

Harold Charles Fishman, A.B.
Zoology
Pre-Medical Association; Choral Club; Chess Team 4.

Dorothy G. Fitzpatrick, B.E.
Education
W.A.A.; Newman Club.

Frances Elizabeth Flint, A.B.
History
Transferred from Pasadena J.C.; Phrateres.

Jean Douglas Forrester, A.B.
French
Sigma Alpha Iota; U.D.S.; Glee Club 2,3; Daily Bruin 1; Le Cercle Francais.

Virginia Harris Fowler, B.E.
Kindergarten-Primary
Delta Phi Upsilon, President 4; Kippi Club; W.A.A.; Y.W.C.A.; Choral Club 2.

Sarah Caroline Fozzard, B.E.
Education
Alpha Chi Omega.

Grace Helen Fisher, A.B.
Psychology
Transferred from University of Washington; Delta Sigma Theta; Y.W.C.A.

Suzanne Marguerite Fisher, A.B.
Psychology
Transferred from Santa Monica J.C.

Betsy Ellen Fitz Gerald, A.B.
Political Science
Transferred from Pomona College; Delta Delta Delta; U.D.S.; International Relations Club; Campus Capers 3.

John E. Fletcher, A.B.
History
Transferred from Long Beach J.C.; Sigma Alpha Epsilon; Blue Key; Blue C; Football 3,4; Track 4; Men's Athletic Board 4.

Sadie Louise Flowers, B.E.
Education
Transferred from Chicago Normal College.

Thomas Mitza Foster, A.B.
Political Science
Transferred from University of Michigan; Sigma Nu.

Ethel Fox, A.B.
Political Science
Pre-Legal Society; International Relations Club.

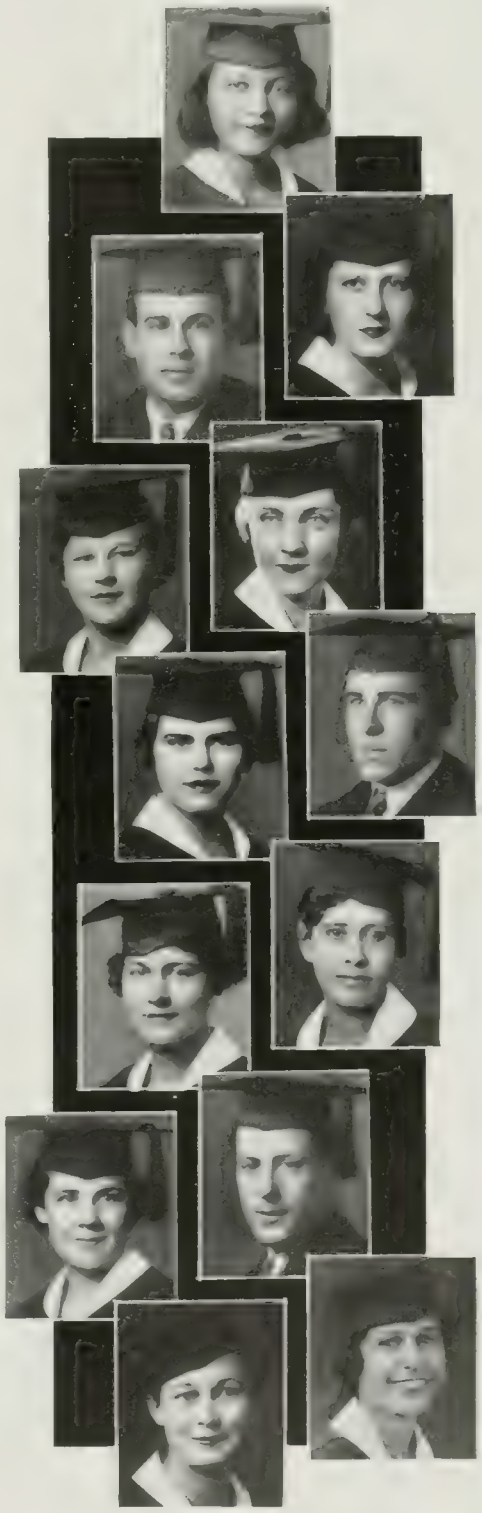

M. Louise Franklin, A.B.
Philosophy
Sigma Kappa; Scholarship and Activities Committee 2; Exemptions Committee 3,4; A.W.S. Council 4.

Grace Elsie Freeman, B.E.
Education
Transferred from Santa Monica J.C.; Elementary Club.

Florence Belle Friedman, B.E.
Education
Phi Sigma Sigma; Geography Club; John Dewey Club; Elementary Club; Philosophical Club; Southern Campus 2; A.S.U.C. Sales Committee 3,4.

Margaret Elizabeth Fritz, A.B.
History

Glenda Gene Galleher, B.E.
Education
Transferred from San Diego State College.

Madeleine Garey, B.E.
Education
Sigma Pi Delta; Newman Club; University Music Society.

Irving Monroe Garrison, A.B.
Economics
Alpha Sigma Phi; Ball and Chain, Secretary 4; Circle C, Treasurer 4; Cross Country Manager 3,4.

John Lemuel Franks, A.B.
Economics
Sigma Nu.

Jeannette Dean French, A.B.
Psychology
Alpha Delta Theta.

Willis Otto Freitag, A.B.
Economics
Transferred from Santa Monica J.C.

Ralph Eugene Gain, A.B.
Economics
Theta Chi; Baseball Manager 3.

Margaret C. Gardner, B.E.
Education
Transferred from Los Angeles J.C.; Phi Upsilon Pi; Elementary Club.

Robert James Garoutte, A.B.
Economics
Delta Sigma Phi; Southern Campus 4.

• The south wing of the Theta hotel once caught fire. When the girls in the north wing heard about it on the following Tuesday, they took up a collection for the refugees. Virginia Chisholm ably supervised this homogenous group.

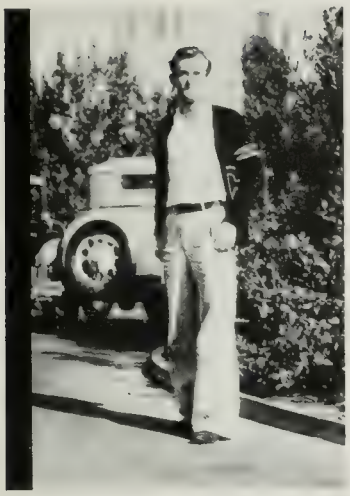

• **Tennis, one of the ninety-nine forms of recreation called the Sport of Kings, keeps its shield of honor spotless. When questioned about his future, Jack Tidball says that he expects amateur tournaments to support him comfortably.**

George Le Du Geiger, Jr., A.B.
Zoology
Water Polo 1,2,3. Captain 4.

Philip Gershowitz, A.B.
Political Science
Transferred from University of Southern California; Phi Beta Delta; Ball and Chain; Tennis Manager 2,3,4.

Maurine Gibbs, B.E.
Art
Transferred from Occidental College; Delta Epsilon.

Eulalia Mary Giguette, B.E.
General Elementary
Theta Phi Alpha; Newman Club; Y.W.C.A.; Phrateres.

Eugenia Wayne Gire, B.E.
Physical Education
Transferred from Santa Ana J.C.; W.A.A.; Physical Education Club, Secretary 4; Phrateres.

Jerome Giss, A.B.
Political Science
Freshman Football.

Gordon Neel Gary, A.B.
History
Sigma Alpha Epsilon; Blue Key; Blue C; Ball and Chain; Daily Bruin 1,2; Basketball Manager 2,3,4.

S. Niles Gates, A.B.
Economics
Phi Kappa Psi; Rally Reserves; Frosh Y.M.C.A. Council, President 1; Men's Glee Club, President 3; Musical Organizations Board, Chairman 3; Student Executive Council 3; Crew Committee 3.

Herman Henry Gerke, A.B.
Economics
Alpha Kappa Psi; Circle C; Ball and Chain, President 4; Boxing 1, Senior Manager 3,4; Men's Athletic Board 4.

Glenn Carlstedt Gibbs, A.B.
Economics
Sigma Pi; Scabbard and Blade; Alpha Kappa Psi; Debating 1; Wrestling 2.

Drucilla Gibson, A.B.
English
Chi Omega.

Edward Henry Gilbert, A.B.
Economics
Delta Sigma Phi; Gym Team 1,2,3,4.

William Edward Gise, A.B.
Economics
Alpha Sigma Phi; Gym Team 1; Rally Committee.

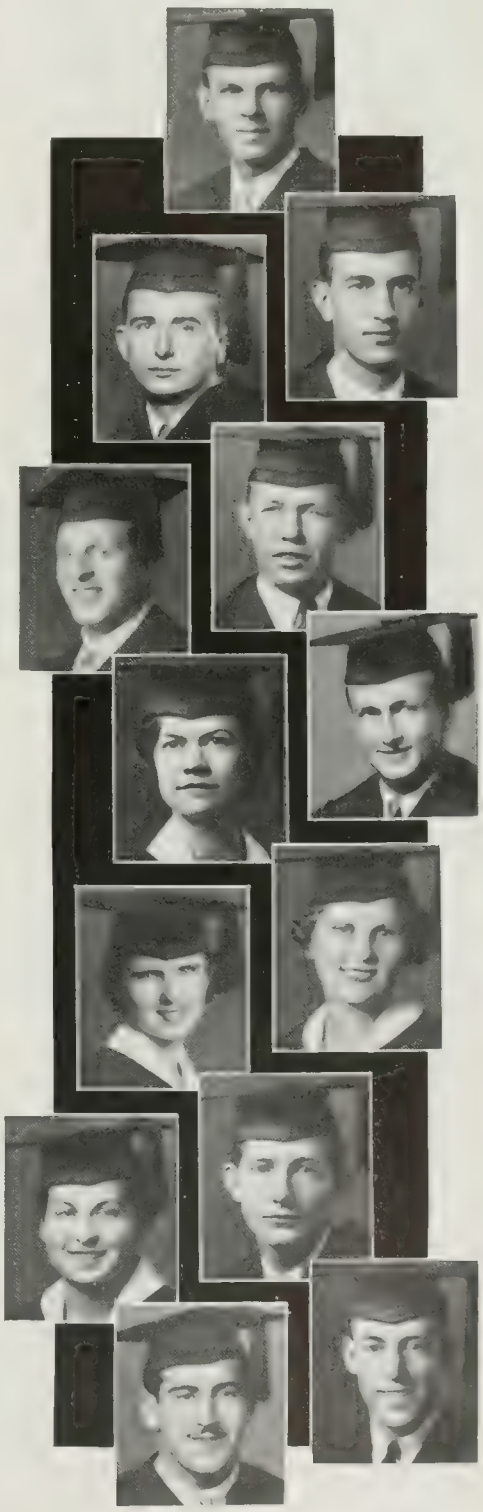

Henry Dixon Glade, A.B.
Economics
Chi Phi.

Florence Glassman, B.S.
Agriculture

James Keith Goldsmith, A.B.
Economics
Transferred from Sacramento J.C.; Masonic Affiliate Club; Stevens Club.

Ervin Henry Golisch, A.B.
Economics
Transferred from Occidental College; Kappa Alpha; Circle C; German Club; Glee Club; Campus Capers 2,3; Boxing 2,3,4.

Nellie Marian Goodlander, A.B.
Philosophy
Transferred from Morningside College, Iowa.

Eleanor Rose Gordon, A.B.
English

Molly Gibbons Gordon, A.B.
Psychology
Phrateres, Vice-President 3, President 4.

Louise Glass, B.E.
Education
Transferred from Pomona College; Phi Mu; Upsilon Alpha Sigma; General Elementary Club; Kipri Club; Westminister Club; Rural Education; Bruin 2,3,4; Y.W.C.A.

Edward Marton Goldberger, A.B.
Philosophy

Carolyn Goldwater, A.B.
History
Pi Beta Phi; Tic Toc, President; Zeta Phi Eta; Spurs, Vice-President; U.D.S.

John Carter Good, A.B.
Economics
Transferred from Pomona College; Glee Club.

Irene Elizabeth Goracke, A.B.
English
Transferred from Fullerton J.C.

Mabel Lynne Gordon, B.E.
Education
Transferred from Los Angeles J.C.; Elementary Club.

• Jeannetta Yerxa has devised a sure-fire scheme for getting to the beach on sultry days. She ingenuously carries a bathing cap on the campus, and then is pleasantly surprised when invited to go in for a dip.

• That tousled mop of blond locks surmounting a Roman profile serve to identify a Thespian of true artistry. On the stage or off, Jack Morrison is the same. Behind the footlights he plays ridiculous roles.

Margaret Gough, A.B.
English
Transferred from Sacramento J.C.; Chi Omega; Chi Delta Phi; Daily Bruin 3,4; Southern Campus 3.

Mary Beth Goree, B.E.
Education
Transferred from Riverside J.C.

Evelyn Marie Graves, A.B.
History
History Club; Masonic Club; Wesley Club; Y.W.C.A.

William P. Gray, A.B.
Political Science
Theta Xi; Blue Key; Y.M.C.A.; Roger Williams Club; Frosh Football; Frosh Track; Sophomore Service; Sophomore Council; Junior Class President; Men's Board; Senior Council.

Evelyn Lucile Green, B.E.
Education
Transferred from Santa Ana J.C.; Phrateres; Elementary Club.

Natalie Greenberg, A.B.
Philosophy
Alpha Epsilon Phi; Daily Bruin 1,2; Welfare Board.

Harryette Marye Greenwood, B.E.
Music
Sigma Alpha Iota; Glee Club 2; A Capella Choir 3,4.

Dorothy Gibson Grant, B.E.
Education
Transferred from Pomona J.C.; Phrateres; Westminister Club, Vice-President.

Eric George Gray, B.E.
Education
Schoolmasters Club, President 4.

Bertha Mae Green, B.E.
Home Economics
Omicron Nu; Home Economics Club; Teachers' Club.

Maria Louise Green, A.B.
Political Science
Tri-C; Areme, President 4; Masonic Club; Glee Club 2,3,4.

Doris Berniece Greenlee, B.E.
Physical Education
Phi Omega Pi; Phi Alpha Delta; W.A.A.; Physical Education Club; Y.W.C.A.; Stevens Club.

Wesley Otto Griesel, A.B.
Botany
Transferred from Los Angeles J.C.

Peggy Willis Griffin, B.E.
General Elementary
Zeta Tau Alpha; Tri-C; Glee Club 2; Daily Bruin 1,2; Elementary Club 4.

Elinor Dorothy Grote, A.B.
English

Josephine Irene Groves, B.E.
Education
Alpha Delta Theta; Y.W.C.A.; W.A.A.; Ephebian Society.

Elizabeth Rowland Gute, A.B.
Psychology
Kappa Tau Delta; Phrateres.

Evelyn Alice Hait, A.B.
Philosophy
Alpha Delta Theta; Masonic Club; Phrateres; Y.W.C.A.

Vivian S. Hallen, A.B.
English
Chi Delta Phi; Manuscript Club; German Club.

Virginia F. Hammer, A.B.
Political Science
Phrateres.

Martha Mary Grim, A.B.
History
Sigma Kappa; Spurs; Agathai; Y.W.C.A.; Vice-Pres. Sophomore Class; Class Council 2,3,4; A.W.S. Secy. 3; Welfare Board 3; Regatta Queen; Vice-Pres. A.S.U.C. 4; A.S.U.C. Council; A.S.U.C. Board of Control 4.

Marjorie Eln Grothaus, A.B.
Zoology
Transferred from Bakersfield J.C.; Phrateres.

Marian Guedel, B.E.
Education
Alpha Delta Pi.

Mary Elizabeth Haines, B.E.
Education
Transferred from San Diego State College; Delta Delta Delta; Phrateres.

Jane Hall, A.B.
English

Altha Janet Hallock, B.E.
Education
Alpha Gamma Delta; Geography Society.

• Pasadena's fairest flower, Myrta Olmstead, was sponsored by Delta Gamma, which is the Greek abbreviation for damn good. In spite of their own opinion of themselves, the D. G.'s are still respected by the campus.

• **Carl Skinner's anti-social attitude is not due to indigestion or even moral deterioration. In order that morals be able to deteriorate, there have to be some to start with.**

Shirley Harriet Hannah, A.B.
History
Zeta Tau Alpha; Upsilon Alpha Sigma; Pi Psi; Geographic Society; International Relations Club; Masonic Club; Y.W.C.A.; News Bureau 1; Elections Committee 1,2,3,4; Southern Campus 2,3,4; Scholarship and Activities Committee.

Nina LaVone Harden, B.E.
Education
Kindergarten-Primary Club.

Leonard R. H. Hardie, A.B.
English
Soccer Club.

Earl Henry Harris, A.B.
Zoology
Theta Delta Chi; U.D.S

Florence Hart, B.E.
Physical Education
Transferred from Santa Ana J.C.; Physical Education Club; W.A.A.

Carol Hartung, B.E.
Art
Transferred from Pasadena J.C.; Delta Epsilon; Philokalia.

Doris E. Hand, B.E.
Commerce
Transferred from Iowa State Teachers College; Alpha Chi Delta; Helen Matthewson Club.

Donald Thomas Handy, B.E.
Physical Education
Transferred from University of California at Berkeley; Theta Delta Chi.

Charlotte Harriett Hanson, A.B.
Spanish
Sigma Delta Pi.

Helen Lorine Hardesty, A.B.
Psychology
Daily Bruin 1,2.

Edward Derby Harmon, A.B.
History
Theta Xi; Pershing Rifles.

Alva Earl Harshman, Jr., A.B.
Economics

Lillian Hartranft, B.E.
Music
Sigma Alpha Iota; Glee Club; A Capella Choir; University Music Society.

Everett Roberts Hartung, A.B.
Political Science
Transferred from Santa Monica J.C.; International Relations Club; Tennis 3.

Naomi Johanna Hasler, B.E.
Art
Delta Epsilon.

Forest Lincoln Hawkins, A.B.
Economics
Transferred from Earlham College, Indiana, and Los Angeles Junior College.

Corinne Louise Hayden, B.E.
Education
Transferred from Citrus Junior College; Sigma Pi Delta; Kipri Club; Phrateres.

Carolyn Burke Hayes, B.E.
General Elementary
Phi Upsilon Pi; General Elementary Club; Y.W.C.A.; Daily Bruin.

Kathryne Florence Hays, A.B.
History
Transferred from San Bernardino J. C.; Phrateres.

William Carroll Heath, A.B.
Political Science
Transferred from Compton J.C.; Kap and Bells; Forum Debate Society; U.D.S.; Glee Club; A Capella Choir; Chairman California Arrangements Committee; Director of Campus Capers, 3,4; Men's Board; Dramatics Board; A.S.U.C. Radio Director.

Noborn Hoshiguchi, A.B.
Political Science
Japanese Bruin Club; Frosh Baseball.

Edgar William Hassler, A.B.
Political Science
Zeta Psi; Blue C; Athletics Board 3, Chairman 4; Football 1,2,3,4; Senior Council; A.S.U.C. Council 4.

Marjorie Hay, B.E.
Education
Phi Mu; Y.W.C.A.; W.A.A.; General Elementary Club; Rural Education Club, Treasurer 3,4.

Wanda Jess Hayden, A.B.
Political Science
Prytanean, President 4; Pi Sigma Alpha; Pi Gamma Mu; Pi Kappa Delta; International Relations Club; Debating 1,2,3,4; A.W.S. Council 4.

Mildred Elizabeth Hays, B.E.
Education
Zeta Tau Alpha; Philokalia; Rural Education Club; General Elementary Club.

Irwin Leon Hearsh, A.B.
Economics
Phi Beta Delta; Alpha Delta Sigma; Daily Bruin 1,2,3; Rally Committee 1,2,3,4; California Arrangements Committee 2,3,4.

• Driving a motorboat must be the prime requisite for crew managership. Working up to the job gets one in a rut. In any case, let it be known that Ed Blight looks well in a white sweater with a big C.

• The feminist movement on the campus has had great success. No longer are the honors of student executives made solely by males. Jean Miller was assistant editor of the yearbook, which gave her plenty of opportunities.

Harriet Hartwig Hegstad, B.E.
Music
Sigma Alpha Iota; Glee Club; A Capella Choir 3,4; Choral 1,2.

Porter Hendricks, A.B.
Political Science
Sigma Alpha Epsilon; Scabbard and Blade; Blue Key; Blackstonian; Blue C; Pi Delta Epsilon; Rally Committee; Sophomore Service; Class Council 1,2,3,4,5; Sophomore Class Treas.; Welfare Board 3, Chairman 4; A.S.U.C. President 5; Board of Control.

Irene Rose Hensberger, B.E.
Education
Phi Omega Pi.

Ruth Frances Henson, A.B.
Economics
Transferred from Los Angeles Junior College; Glee Club 3.

Rayetta Edna Herman, A.B.
Psychology
Transferred from Los Angeles Junior College.

Caroline Herrick, A.B.
Economics
Transferred from University of Wisconsin.

Dorothy Louise Heathcote, A.B.
French
Transferred from Pasadena Junior College.

Nora Belle Heflin, B.E.
Education
Delta Delta Delta; Elementary Club.

Bernice Helen Helgesen, A.B.
Psychology
Alpha Xi Delta; Agathai; Spurs; Gamma Alpha Chi; Tri C; Bruin 1,2; Y.W.C.A.; Junior Council; Panhellenic, Vice-President 3, President 4; Senior Board.

Una Nadine Henry, B.E.
Education
Areta.

William Henry Hensey, Jr., A.B.
Political Science
Pi Kappa Delta; Debating 2,3,4; Debate Manager 4; Forensics Board Chairman 4; A.S.U.C. Council; Chairman of Textbook Committee.

Frank Bancroft Herald, A.B.
Geology
Phi Kappa Sigma; Scabbard and Blade.

Hayes Hertford, A.B.
Economics
Phi Kappa Psi, President 4; Alpha Kappa Psi, Vice-President; Rally Comittee 1,2,3,4; Freshman Council; Head Frosh Yell Leader; Sophomore Service, Vice-President; Sophomore Council; Junior Class Treaurer; Interfraternity Council 3,4; Homecoming Committee.

Jess Cutler Hicks, A.B.
Political Science
Theta Xi; Men's Glee Club; Musical Organizations Board; A.S.U.C. Council.

Ruth Wood Hill, A.B.
Psychology
Pi Beta Phi; U.D.S.; Southern Campus 1,2; Bruin 1,2; Scholarship Board 4.

Lois Elizabeth Hirschmann, B.E.
Education
Elementary Club; Geography Club.

Marie I. Hoffman, A.B.
Mathematics
Sigma Pi Delta; Mathematics Club; German Club.

Isabel Thomas Holbrook, A.B.
Zoology
Chi Omega; U.D.S.; News Bureau; A.S.U.C. Card Sales Committee.

Margaret Althea Hollister, B.E.
Physical Education
Phi Alpha Delta; Physical Education Club; W.A.A.

Gladys Lorene Hood, B.E.
Education
Transferred from Glendale J.C., 1932; Areta.

Marjorie D. Higgins, B.E.
Education

Glenna Rae Hiltibrand, A.B.
English
Transferred from Reed College, Oregon, 1932; Alpha Gamma Delta; Masonic Club; Y.W.C.A.; Religious Conference.

Margaret Priddy Hodge, A.B.
History
U.D.S., Historian 3,4; Bruin 1,2,3,4; Southern Campus 1,2; Y.W.C.A.; W.A.A.; Spurs; Prytanean; A.W.S. Social Committee; A.W.S. Election Chairman; Junior Council; Phrateres Executive Board.

Betty Olivia Hoffragge, A.B.
Spanish
Transferred from Los Angeles J.C., 1932; Kappa Tau Delta; Sigma Delta Phi; Phrateres; Glee Club.

Jack Bruce Holland, A.B.
English
U.D.S.

Agnes Mary Holt, A.B.
Economics
Areme.

• It takes a fast man to play basketball for Caddy Works. From their well-stocked collection, the Betas contributed Don Piper. Don became a past master at tossing them through the hoop from any position.

• **The arduous task of keeping the Southern Campus manager's swivel chair from collecting dust was assumed by Arnold Antola. Rather than draw his salary for doing nothing, Andy decided to go to the beach on sunny afternoons.**

Jane Sheila Hopkins, A.B.
Economics
Alpha Phi; Alpha Chi Delta; Daily Bruin 2.

Katherine Virginia Horsman, A.B.
History
Phi Omega Pi; Glee Club; Masonic Club.

Robert B. House, A.B.
Physics
Transferred from Los Angeles Junior College.

Paul Henry Howe, A.B.
Political Science
Sigma Pi; Blue Key, Scabbard and Blade; Pi Delta Epsilon; Alpha Delta Sigma; Upsilon Alpha Sigma; Forum Debate Society; Boxing 1; Daily Bruin 1,2,3,4; Southern Campus 1,2, Assistant Editor 3; Publications Board 4; Ice Hockey 1,2.

Lillian Marie Huber, A.B.
German
Delta Phi Alpha; Phi Beta Kappa; German Honorary; French Club; Spanish Club.

Marion Jennie Hughes, A.B.
History
Transferred from Pasadena Junior College.

Martha Lois Hood, B.E.
Education
Delta Zeta; Phi Upsilon Pi; Y.W.C.A.; Elementary Club; Masonic Club.

Ellen Hurley Hopkins, A.B.
Psychology
Transferred from Mount Saint Mary's College; Newman Club.

Patricia Kathleen Horgan, B.E.
Music
Alpha Xi Delta; Phi Beta.

Roberta Marion Houdyshel, A.B.
English
Transferred from Los Angeles Junior College; Phi Mu.

Beverly Arlamesia Howard, B.E.
Education
Alpha Delta Theta.

John Norris Huber, A.B.
Geology
Transferred from University of Southern California; Kappa Sigma; Sigma Gamma Epsilon.

Lois Hudson, B.E.
Education
Transferred from Compton Junior College; Masonic Club; Phraterres.

Robert Boehme Hughes, A.B.
Political Science
Roger Williams Club, President 3; Y.M.C.A.; U.D.S.; Wrestling 1,2,4; Debate 4.

Betty Gene Hunt, A.B.
Economics
Alpha Delta Pi; Agathai; Spurs; Prytanean; Alpha Chi Delta; W.A.A., Vice-President 3, President 4; Y.W.C.A.; Daily Bruin 1; A.W.S. Council 4; A.S.U.C. Council 4.

Lillian Louise Hylton, A.B.
Spanish
Transferred from University of California at Berkeley; Alpha Kappa Alpha.

Eunice H. Irvine, B.E.
General Elementary
Transferred from Santa Monica Junior College.

Maurine Valiere Israelson, A.B.
English

Hubert Edward Jackson, A.B.
Economics
Sigma Pi; Blue Key; Blue C; Scabbard and Blade; Track 1,2,3,4.

William Jacobson, A.B.
Political Science
Phi Gamma Delta; Circle C; Pershing Rifles; Frosh Rally Reserves; Golf Team 2,3, Captain 4; Football Manager 2,3.

Earl Hull, A.B.
Zoology

Elizabeth Mary Hupp, A.B.
History
Gamma Phi Beta; Daily Bruin 1; Y.W.C.A.; Elections Committee 2,3.

Mary Elizabeth Iredale, A.B.
History

Kenneth Eugene Irving, A.B.
Economics

Emily Louise Jackson, A.B.
English
Transferred from Pasadena Junior College.

Julia Jacobson, B.E.
Commerce

• Pinky McLean says he can't figure women out, that they're beyond him. It is rather hard to believe of a man with red hair. But if you haven't got it, you just haven't got it.

• A girl of varied talents, Ruth Pinckney was taking no chances on masculine indecision. To the old question, "Would you rather marry a blond or a brunette?" she replied, "What is marriage?"

Claire Cochran Jarvis, A.B.
Psychology
Transferred from Los Angeles Junior College; Psi Chi.

Dorothy Kathryn Johnson, A.B.
Zoology
Arcnie; Masonic Affiliate Club, Treasurer 2, Secretary 3, Vice-President 4.

Harold La Baum Johnson, A.B.
Physics

Lugene May Johnson, B.E.
Education
Phi Upsilon Pi; General Elementary Club.

Cecelia Theodora Johnston, A.B.
English
Transferred from Los Angeles Junior College; Tri C; Southern Campus 3.

Janet D. Johnston, A.B.
History
Theta Upsilon; History Club; Philia Phrateres; Westminister Club.

Charles R. Jamison, Jr., A.B.
Economics
Transferred from Los Angeles Junior College.

Betty Janss, A.B.
English
Kappa Kappa Gamma; Chi Delta Phi; U.D.S.

Margaret Jessie Jillson, B.E.
Art
Theta Upsilon; Delta Epsilon.

Edith Adel Johnson, B.E.
Education
Delta Phi Upsilon; Kipri Club.

Joan Lesure Johnson, A.B.
English
Delta Delta Delta; Tri C; Daily Bruin 1,2; Y.W.C.A.

Robert Alton Johnson, A.B.
Economics
Alpha Tau Omega; Wrestling 1.

Gilbert S. Johnston, A.B.
Economics
Alpha Delta Chi.

Bertram Melvin Jones, A.B.
English
Transferred from Los Angeles Junior College.

Elizabeth Jane Jones, A.B.
History
Theta Upsilon; Transferred from Occidental College.

Kathryn Cora Jones, B.E.
Education

Fred Reade Jueneman, A.B.
Economics
Chi Phi; Scabbard and Blade; Swimming Team Manager 2,3; Interfraternity Council 2,3,4.

Margaret M. Kaffesieder, B.E.
Education
Transferred from Los Angeles Junior College.

Evelyn Lois Kaiser, A.B.
Philosophy
History
Sigma Delta Tau; U.D.S.; Y.W.C.A.; Philosophical Union; Pan Hellenic Council 3; Daily Bruin 1.

Maurice Lloyd Kamins, A.B.
Zoology
Pre-Medical Society.

Eleanor E. Jones, A.B.
English
Zeta Tau Alpha; Cercle de Francais; Y.W.C.A.; Daily Bruin 1.

F. Nowell Jones, A.B.
Psychology
Theta Chi; Psi Chi; Frosh Reserves; Glee Club 1,2; Debate 1.

Virginia Chilson Jones, A.B.
History

Sylvia Rachel Jurow, A.B.
French
Transferred from University of Southern California; German Honorary.

Patsy Fern Kain, B.E.
Education

David Conrad Kalbfell, A.B.
Physics
Transferred from University of Southern California; Mathematics Club; Physics Club; Masonic Affiliate Club; Bruin Band 2,3,4.

• As the social rallying ground for a large proportion of the girls on the campus, Phrateres has a heavy responsibility on its shoulders. While President, it is doubtful if Kay Faber started any hopeful maidens on the downward path.

• Nay—the spirit of romance is not dead. The pining, pensive maiden who would not be thrilled by Bill Grey's interpretation of Ingagi does not live. Asked for the secret of his success, Bill answered, "I'm always myself."

Minnie Marcia Kaplan, A.B.
English

Carl Carasek, A.B.
English

Frederick John Karlson, A.B.
Mathematics
Transferred from University of Redlands; Bruin Band 2,3,4; Glee Club 2,3; Mathematics Club 4.

David Karnofsky, A.B.
Zoology
Sigma Alpha Mu; Pre-Medical Association; Daily Bruin 1.

Harold Keen, A.B.
English
Gamma Kappa Phi; Daily Bruin 1,2, 3,4.

Mary Alethe Keim, A.B.
Mathematics
Transferred from Los Angeles J.C.

J. Arthur Kelly, A.B.
Physics
Transferred from Compton J.C.; Sigma Alpha Epsilon.

Mary Elizabeth Kemmerer, B.E.
Education
Transferred from San Bernardino J. C.; Sigma Pi Delta; Phrateres.

Kathleen Charlotte Kendall, B.E.
Education
Phi Upsilon Pi; Kipri Club, Secretary 4; Elementary Club.

Gracemary Ketcham, B.E.
Art
Delta Zeta; Philokalia, Secretary 3; U.D.S.; Y.W.C.A.; Rural Education Club; Delta Epsilon; Daily Bruin 1.

Josephine Elizabeth Ketcik, B.E.
Physical Education
Physical Education Club, President; W.A.A. Song Leader.

James Horace Kindel, Jr., A.B.
Economics
Theta Xi; Blue Key; Sophomore Council; Sophomore Service; Junior Council; Senior Council; Interfraternity Council, President 4; Men's Board 4.

Helen Katherine Kinstad, A.B.
History
Transferred from Los Angeles J.C.

Dorothy E. Kirchhofer, A.B.
Household Science
Home Economics Association, President 1,3,4; Roger Williams Club, Vice-President 4; A.W.S. Council.

Katherine May Kneen, A.B.
Botany
Phrateres; Artemis, President 3.

Madeline Rebecca Koenig, A.B.
German
Arcta; Delta Pi Alpha.

Margaretha Augusta Krohn, B.E.
Education
Delta Gamma; Delta Phi Epsilon; Tic Toc.

Helen Jane Kusely, B.E.
Physical Education
Physical Education Club.

Herman John Kunstling, A.B.
Economics

Elizabeth Landrum, B.E.
Art
Transferred from Pasadena Junior College; Delta Epsilon; Rural Education Club; Philokalia.

Gretchen Elizabeth Klein, A.B.
Botany
Transferred from Long Beach Junior College.

Edward Milton Koenig, A.B.
Economics
Alpha Gamma Omega; University Bible Club; Elections Committee 4.

Milton M. Krieger, A.B.
Economics
Zeta Beta Tau; Frosh Basketball; Interfraternity Council 3; Southern Campus 4.

Arthur Henry Kruger, A.B.
Economics
Transferred from California Christian College.

Charles F. Kunsemiller, A.B.
Political Science
Delta Sigma Phi; Glee Club 1,2,3; Forum Debate 4.

Sara Blair Lacy, A.B.
History
Transferred from Long Beach Junior College; Delta Zeta; Kappa Phi Zeta, Vice-President 3, President 4; Phrateres; Y.W.C.A.

• As Business Manager of the Daily Bruin, Aaron Rothenberg was noted for his efficiency. The crowning achievement in his campaign to cut expenses, was the substitution of razor blades for the office pencil sharpener.

• It would be no mean athlete who could survive ascending and descending the Alpha Delta Pi steps. Having placed the W.A.A. presidency behind her, Betty Gene Hunt should qualify for a first class bunion derby.

Ralph H. Larson, A.B.
Economics
Sigma Alpha Epsilon; Sophomore Service; Basketball 1,3; Sophomore Council; Interfraternity Council, Secretary 4.

Dillon Wayne Later, A.B.
Political Science
Transferred from Santa Monica Junior College; Bruin Band 4.

Dorothy Virginia Lauth, A.B.
Philosophy
Alpha Omicron Pi; Phi Beta; U.D.S.; Motion Picture Club; Spurs; Y.W.C.A.; A.W.S. Elections Committee; Campus Capers 3; Greek Drama.

Florence Rohmer LeBaron, A.B.
Economics
Alpha Chi Delta.

Ernest B. Leidholt, Jr., A.B.
Economics
Alpha Tau Omega; Alpha Kappa Psi.

Alice Leonard, A.B.
Mathematics
Transferred from Milwaukee State Teachers College.

Robert Craig Lanka, A.B.
Economics

Betty Lapsley, A.B.
Zoology
Sigma Kappa.

Mary Marcia La Rue, A.B.
Mathematics
Transferred from Los Angeles Junior College.

John Hilands Lauten, A.B.
Political Science

Beatrice Leahy, A.B.
Spanish
Transferred from Immaculate Heart College; Alpha Omicron Pi; Sigma Delta Pi; Sigma Pi Delta; Phrateres.

A. Theodore Lee, B.E.
Geology
Transferred from Compton Junior College.

Phyllis Elizabeth LeMoyne, A.B.
French
Pi Delta Phi; Cercle Francais.

Martha Jane Leonard, B.E.
Physical Education
W.A.A.

Charles Robert Lewis, A.B.
English
Transferred from Ohio State University; U.D.S.; Daily Bruin 3.

Elizabeth Ann Lewis, A.B.
History
Alpha Gamma Delta; Phrateres; Y.W.C.A.; Masonic Club.

Allan Holger Lind, A.B.
Political Science
Transferred from Long Beach Junior College; International Relations Club; Weslyen Club.

Betty Janet Lingo, B.E.
Education
Kappa Delta; Tri-C; Y.W.C.A.; Kipri Club; Areme; Masonic Club; Bruin 1,2; Southern Campus 3,4; W.A.A; A.S.U.C. Elections Committee 3; Pan Hellenic Council 4.

George Edward Little, A.B.
Economics
Transferred from Compton Junior College; Alpha Sigma Phi; Circle C; Rally Committee 3,4; Welfare Board 3; Golf 3,4; Board of Control 4; A.S.U.C. Council 4; Men's Board, Chairman 4; Men's Athletic Board; Interfraternity Council 4; Homecoming Committee 4.

Alice Elizabeth Lloyd, B.E.
Education
Helen Matthewson Club; Y.W.C.A.; Masonic Affiliate; Areme.

Bernard Levin, A.B.
Economics
Phi Beta Delta; Blue C, Treasurer 4, President 5; Men's Athletic Board 4, Chairman 5; Men's Board 5; Baseball 1,2,3,4; Rally Committee 1,2,3,4, Chairman 5; A.S.U.C. Council.

Earl Evans Lewis, A.B.
Zoology

Ruby P. Lewis, B.E.
Home Economics
Omicron Nu; Home Economics Association; W.A.A.

Don L. Linder, B.E.
Music
Transferred from University of Nebraska.

Meyer Litenberg, A.B.
Political Science
Pre-Legal Society; Fencing 2.

John Alden Llewelyn, A.B.
Economics
Scabbard and Blade.

• **Ho for the life of a sailor. The nautical, carefree life on an ocean-going vessel is attractive to every adventurous lad. But even a Sloop can take you for a pretty good ride.**

• Milt Vallens has been accused of being a Delt. He stoutly and indignantly denies it. To prove the falseness of the accusation, he displays the large number of activities he has been in, and his wide circle of acquaintances.

Louise Lucille Lorenzi, B.E.
Education
Newman Club; Ephebian Society.

Louis Maurice Lowe, A.B.
Economics
Kappa Kappa Psi; Bruin Band 1,2,3,4.

Helen Marie Luce, A.B.
Psychology
Transferred from Ventura Junior College; Delta Zeta; Kappa Phi Zeta; Phrateres; Emerson Club.

Gwenlaurie Macdonald, A.B.
English
Transferred from Oberlin College; Kappa Alpha Theta.

Ada Isobel MacMillan, A.B.
Home Economics
Transferred from Long Beach Junior College; Home Economics Association.

Rollin Marion McBurney, A.B.
Economics
Blue and Gold Club; Geographical Society.

Alice Lucile Lloyd, B.E.
Education
Pi Kappa Sigma; Kipri Club; General Elementary Club.

Mary L. Lopez, A.B.
Spanish
Transferred from Los Angeles Junior College; Spanish Club.

Frank H. Lowe, A.B.
Economics
Delta Upsilon; Football 1,2; Bruin Band 1,2,3,4; Sophomore Service.

Edith Lenore Lucas, A.B.
History
Transferred from University of Colorado; Kappa Kappa Gamma, A Capella Choir; Le Cercle Francais; Stevens Club.

John H. Luebsen, A.B.
Political Science
Alpha Delta Chi; Glee Club; Minute Men.

Mildred Irene MacDonough, A.B.
Home Economics
Home Economics Association, Vice-President 4; German Club; Y.W.C.A.

Mignon Macurda, A.B.
English
Transferred from Cumnock Junior College; Alpha Omicron Pi; Y.W.C.A.

Elinor Marjorie McCarthy, A.B.
History
Alpha Phi; Phrateres; Philia.

Marion Stewart McCarthy, A.B.
English
Pi Beta Phi; Agathai; Tic Toc; Tri-C; Philia; Y.W.C.A., President 3; A.W.S. Council 3,4; Senior Board 4.

John William McCloskey, A.B.
Geology
Alpha Tau Omega; Circle C; Ice Hockey 1,2,3, Captain 4; American Institute of Mining Engineers.

Lawrence James McCoy, A.B.
Economics

William M. McCreery, A.B.
Physics
Transferred from Muskingum College.

Rosine McDougall, A.B.
French
Phi Beta, President 4; University Dramatics Society; Motion Picture Club; A Capella Choir.

Helen Lucile McElroy, A.B.
English
Transferred from Los Angeles Junior College.

Edmund John E. McCarthy, A.B.
Economics

Lorna Harriett McClish, A.B.
English
Transferred from Los Angeles Junior College; Kappa Phi Zeta.

Angela Louise McCormick, A.B.
English
Transferred from Mount Saint Mary's College; Alpha Chi Omega; Zeta Phi Eta; U.D.S.; Campus Capers 3,4.

Louis Richards McCreery, A.B.
Mathematics
Transferred from Long Beach Junior College; Alpha Delta Chi; Masonic Affiliate Council; Y.M.C.A., Secretary 4; Blue and Gold Club.

Phyllis McDaniel, A.B.
Zoology
Transferred from Antioch College; Glee Club.

Alice Patricia McElheney, A.B.
English
Agathai; Prytanean; Spurs; Y.W.C.A. Cabinet 3; A.W.S. Council 2,3, 4; Debating 2,3, Manager 4; Forensics Board 4.

• Proverbially, all good things come in small packages, but whether or not that includes Little is up to you. George achieved great things in two years. So, don't forget, all you Juniors—"life begins in the Alpha Sig House."

• The overpoweringly colonial atmosphere in the Alpha Phi house makes one think of Boston, and Paul Revere, and Yankee clipper ships, and rum. And on the subject of rum, Dorothy Wells performs excellently on the harpischord.

Dorothy Randolph McGee, A.B.
English
Delta Delta Delta; Pi Kappa Sigma; Y.W.C.A.

Delbert McGue, A.B.
Political Science
Sigma Alpha Epsilon; Blue C; Football 1,2,3,4; Track 1,3,4.

Milton H. McKellar, A.B.
Botany
Transferred from Glendale Junior College.

Patricia Helen McLaughlin, B.E.
General Elementary

Samuel A. McPherson, A.B.
Economics

George B. McWilliams, Jr., A.B.
Economics
Alpha Tau Omega.

Katherine B. McFarland, A.B.
English
University Dramatics Society; Glee Club; Roger Williams Club.

Martha Yvonne McFeely, B.E.
Home Economics
Transferred from University of California and Oregon State College; Home Economics Association.

Joan Agatha McGoey, A.B.
English
Transferred from Immaculate Heart College.

John Edwin McIntyre, A.B.
Economics
Transferred from University of California at Berkeley.

Randolph Carlyle McKinley, B.S.
Subtropical Horticulture
Transferred from Davis College.

Georgiana Agnes McNally, B.E.
Education
Transferred from Immaculate Heart College.

Ernest P. McRitchie, A.B.
Economics
Transferred from Los Angeles Junior College; Zeta Psi; Basketball 3,4; Baseball 4.

Robert Cairns Maddox, A.B.
Economics

Roxie Mahdesian, B.E.
Music

Grace Melva Mahin, A.B.
History
Transferred from Compton Junior College; Alpha Epsilon Chi; Phi Theta Kappa; Y.W.C.A.; University Bible Club.

Margaret Vladimir Maleev, A.B.
Zoology
Transferred from Oklahoma State College; Zeta Tau Alpha; Pre-Medical Association.

Mary Catherine Mand, A.B.
History
Kappa Delta; History Club; W.A.A.; Y.W.C.A.

Jeanne Herbert Mann, A.B.
Psychology
Transferred from Sacramento Junior College.

Elizabeth Suzanne Marles, B.E.
Music
Transferred from Santa Monica Junior College.

Mary Lee Magarian, B.E.
Physical Education
Transferred from Los Angeles Junior College; Physical Education Club; W.A.A.

James Edward Maher, A.B.
Economics
Transferred from Compton Junior College; Sigma Alpha Epsilon; Blue C; Crew 3,4.

Dorothy Carolyn Malaby, A.B.
English
Transferred from Los Angeles Junior College; Phi Beta; Southern Campus 3.

Winifred Mallows, B.E.
Education
Transferred from Pomona College; Kipri Club; Phrateres; Plymouth Club; Y.W.C.A.

Howard Coleman Mann, A.B.
History
Delta Sigma Phi.

Lidia Marion, A.B.
Zoology
Pre-Medical

• "Now girls—you don't kick quite high enough. Remember, you must give your heart, soul, and three pounds a day to Campus Capers." Bill Heath's success was due to his untiring search for pure and not so pure beauty.

• Mary Lou Weeks tells all the Phi Moo pledges to enter activities. In advertising, she discovered, a reply is inevitable if sufficient inquiries are sent out. So if a little girl meets enough men, she can't escape a date.

Frances Charlotte Martin, A.B.
French
Transferred from Scripps College; Delta Gamma; Pi Delta Phi, President 4; Tic Toc.

Mary Mateer, A.B.
French
Transferred from Santa Ana J.C.; French Club; Phrateres.

Polly Jane Mattison, A.B.
Psychology
Delta Delta Delta; Psi Chi; W.A.A.; Y.W.C.A.; Daily Bruin 1.

Austin Francis Menzies, A.B.
Political Science
Beta Theta Pi; U.D.S.; Circle "C"; Swimming Captain 1; Water Polo 2, 3,4.

Mary Varina Merritt, A.B.
English
Transferred from University of California at Berkeley; Kappa Kappa Gamma.

Joseph Asay Messerly, A.B.
Economics

Emily Marr, B.E.
Education
Kappa Kappa Gamma; Agathai; Tic Toc; Phrateres; Kipri Club; Spurs; A.W.S. Council, Vice-President 3, President 4; A.S.U.C. Council.

Herbert Littlefield Mars, A.B.
Physics
Transferred from Glendale J.C.

Agnes Gertrude Mason, A.B.
French
Transferred fron Sacramento J.C.; Pi Beta Phi; French Club; Y.W.C.A.; Phrateres.

Rosa Agusta Mathews, B.E.
General Elementary
Transferred from Compton J.C.; Alpha Sigma Alpha; Elementary Club.

Warren Bernard Melone, A.B.
Economics
Theta Chi; Motion Picture Club; Daily Bruin 1,2; Wrestling 3,4, Scholarship and Activities Committee 4.

Marion Catherine Mercier, B.E.
General Elementary
Transferred from Dominican College of San Rafael; Y.W.C.A.; Phrateres.

Bessie Messenger, B.E.
Education
Transferred from Brawley J.C.; Sigma Kappa.

Georgia Ellen Miller, B.E.
Education
Alpha Chi Omega; Tri-C; Daily Bruin 1,2.

James Braxton Miller, B.E.
Physical Education
Phi Delta Theta; Sophomore Service; Blue C; Track 1,2,3,4.

Martha Virginia Miller, A.B.
English
Alpha Phi; Spurs; Y.W.C.A.; Daily Bruin 1; Campus Capers 2; Kipri Club; A.S.U.C. Elections Committee 2,3.

Riva Georgia Miller, B.E.
Education
Pi Kappa Sigma; Elementary Club.

Herbert Louis Mitchell, A.B.
English
Transferred from Compton Junior College; Alpha Sigma Phi; Daily Bruin 3,4; California Arrangements Committee 4; "Twelfth Night".

Hildegarde Louise Mohan, A.B.
History
Alpha Omicron Pi; Spurs; Freshman Class Secretary; Freshman Council; Y.W.C.A.; Junior Class Vice-President; A.W.S. Council 4; Senior Council.

Geraldine Mariam Monnastes, B.E.
General Elementary
Transferred from Reed College; Delta Zeta.

Grace Nellie Miller, A.B.
French
French Club; German Club.

Jean Miller, A.B.
Psychology
Alpha Chi Alpha; Tri-C; Areme; Y.W.C.A.; W.A.A.; Southern Campus 2,3. Assistant Editor 4.

Nancy Jane Mitchell, A.B.
Political Science
Theta Upsilon; Areme; International Relations Club; Y.W.C.A.; W.A.A.

Marjorie Mishler, B.E.
Physical Education
Transferred from Glendale Junior College; Physical Education Club; W.A.A.

Marjorie Mitchell, B.E.
Education
Transferred from Compton Junior College.

Majken Genevieve Moline, B.E.
Education
Transferred from El Centro Junior College; General Elementary Club.

• Since the art of the home brewer was added to the crafts affected by technological unemployment, Bull Jones has been searching for something to keep him from being bored. The search has had results—at five cents a glass.

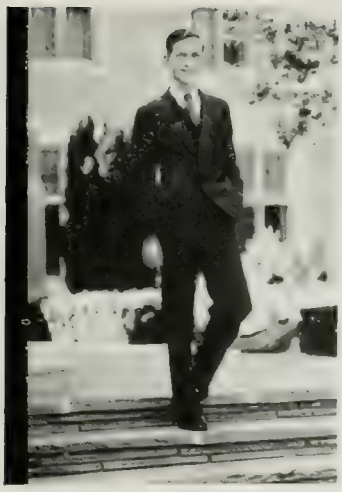

• As a Bruin editor, Will Bradford soloed admirably for the A Capella Choir. Composing editorials in the five minutes before deadlines is usually deleterious to this quality, but it did not make any difference in Will's efforts.

Victor Albert Moon, A.B.
Economics

Carol Ross Moore, A.B.
History
Alpha Chi Omega; Y.W.C.A.; A.W.S. Council 2; A.S.U.C. Exemptions Committee 4; Senior Council.

Nancy Bernice Moore, A.B.
History
Kappa Delta.

Glenn Dean Morgan, A.B.
Economics
Alpha Tau Omega; Alpha Kappa Psi; Scabbard and Blade; Blue Circle C; Ball and Chain; Daily Bruin 1; Ice Hockey 2,3,4.

Jack Sherman Morrison, A.B.
Psychology
Phi Kappa Psi; Kap and Bells, Pres. 4; Blue Key; U.D.S., Pres. 3; Freshman Council Pres.; Sophomore Service; "Once in a Lifetime"; "High Road"; "12th Night"; Dramatics Board Chairman; A.S.U.C. Council 4.

Alleah Irvine Morrow, B.E.
Education
Transferred from Compton J.C.

Dorothea Monten, A.B.
Home Economics
Gamma Phi Beta; Pi Kappa Sigma; Y.W.C.A., Cabinet 1,2.

Marie Therese Moog, A.B.
French
Transferred from Santa Ana J.C.; French Club; Masonic Club; Phrateres.

Annie Pauline Moore, A.B.
History
Alpha Omicron Pi; W.A.A.

M. Jeanette Moore, B.E.
Education
Kappa Delta.

Kiyoko Morey, B.E.
Home Economics
Chi Alpha Delta; Home Economics Club; Y.W.C.A.

Elenora Morghee, A.B.
Mathematics

Raymond Kenneth Morrison, B.E.
Education
Transferred from Los Angeles J.C.

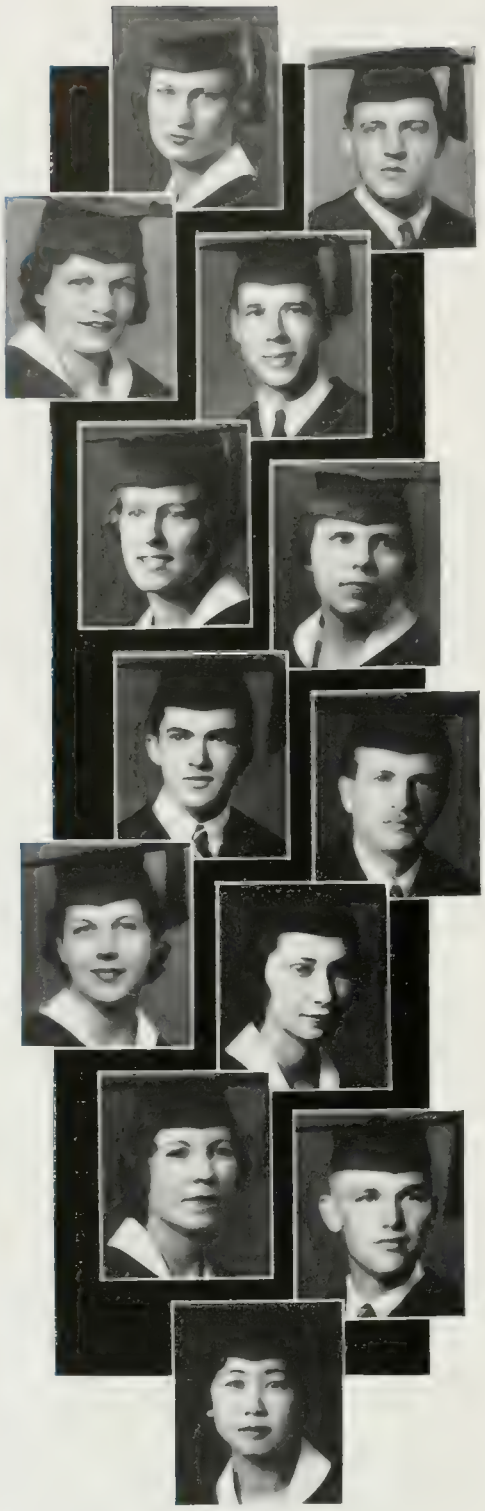

Marjorie Morrow, A.B.
History
Alpha Phi; Homecoming Committee.

Elizabeth Lavetta Moser, B.E.
Education

Wilhelmina Mounier, A.B.
German
Transferred from Citrus Junior College; Phrateres.

William Butler Mullin, A.B.
Chemistry

Maretta Murdock, B.E.
Education
Transferred from San Diego State College.

Bernice Lorine Murray, B.E.
Education

Elizabeth M. Nakamura, A.B.
Botany

Samuel Alfred Morthland, A.B.
History
Transferred from Santa Monica Junior College; Masonic Affiliate.

Harry Ernest Motley, A.B.
Zoology
Transferred from Santa Ana Junior College; Glee Club 3.

Marie A. Mueller, A.B.
Economics
Prytanean; Alpha Chi Delta; Y.M.C.A.; Daily Bruin 1,2,3,4.

John Hammond Munier, A.B.
Physics
Delta Phi Alpha.

Marjorie Murfee, A.B.
English
Transferred from University of Arizona; Gamma Phi Beta.

Lawrence Talbot Myers, A.B.
English
Theta Xi; Blue C; A Capella Choir; Glee Club; Tennis 1,2,3,4; Cross Country 2,3.

• According to T. J. Ault, the Sigma Nus had eleven men in the first boat. Besides this record, unparalleled in the annals of intercollegiate crew, the house is reputed to have once had a guidon bearer in Company B.

• Contrary to popular belief, daily prayer meetings are not held in the Alpha Chi Omega house. Even though the doorbell tinkles a solemn religious chant, a pagan spirit pervades the atmosphere. And Carol Moore is full of spirit.

Herman C. Nelson, A.B.
Economics
Phi Delta Theta.

Solvejg Cecelia Nelson, A.B.
History
Sigma Kappa; Glee Club 1,2,3,4; Masonic Club.

Hugh Nibley, A.B.
History

Grigsby Nicholson, A.B.
Economics
Alpha Tau Omega.

Anne Northington, B.E.
General Elementary
Chi Omega.

Sylvia Florence Ober, A.B.
History
Transferred from University of Southern California.

Nettie Nathanson, A.B.
English
W.A.A.

Martha A. Neighbors, B.E.
Education
Transferred from University of Southern California; Pi Beta Phi; Kipri Club; Phrateres.

Lucille Marie Nelson, B.E.
Education
Transferred from Long Beach Junior College; Helen Matthewson Club; General Elementary Club; W.A.A.

Gwynne Nettler, A.B.
History
Swimming 1; Water Polo 2,3.

George Bogart Niblock, Jr., A.B.
Economics
Phi Gamma Delta; Scabbard and Blade; Gym Team 1,2,3,4.

Gene Nielson, A.B.
English
Transferred from Los Angeles Junior College; Zeta Phi Eta; Kap and Bells; U.D.S.; Greek Drama 3,4.

Nellie Northrop, B.E.
Physical Education
Zeta Phi Eta; U.D.S.; Physical Education Club; W.A.A.; Greek Drama.

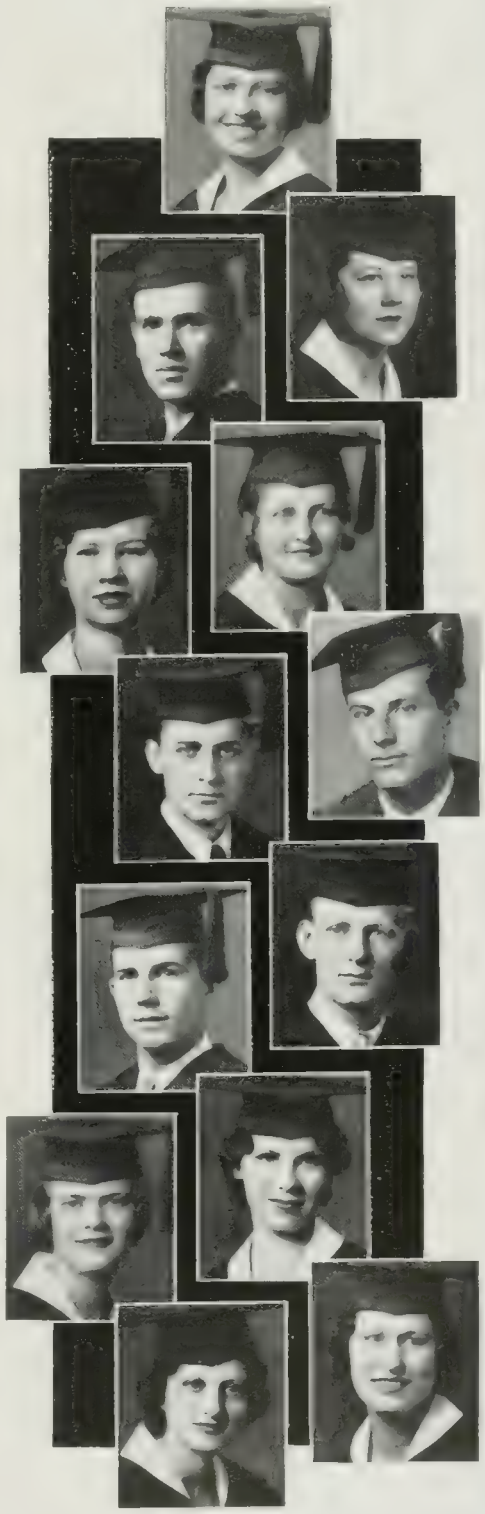

Sarah Louise O'Brien, B.E.
Education
Transferred from Claffey J.C.; Phrateres; Elementary Club; Rural Education Club.

Boyd James O'Donnell, A.B.
Political Science
Transferred from Pasadena J.C.

Edna Emma Ogilvie, B.E.
Education

Edward Albert O'Malley, A.B.
Political Science
Theta Chi; Ball and Chain; Rally Committee; Daily Bruin, Sport Editor 4; Southern Campus 3,4,5; Glee Club 4,5; Minute Men 3,4; A Capella Choir 4,5; Publications Board.

Leora Nadine Onstott, A.B.
History
Transferred from Yuba County J.C., 1932; Chi Omega.

Izuto Otani, A.B.
Political Science
Japanese Bruin Club, Vice-President 4; Freshman Baseball.

Helen Marie Ott, B.E.
Art
Transferred from Pasadena J.C., 1932; Delta Epsilon; Philokalia; Rural Education.

William Odisho, A.B.
History
History Club; Glee Club 1,2,3,4; Bruin Band 1,2,3,4; A Capella Choir.

Evelyn Luella Ogier, B.E.
Physical Education
Theta Upsilon; Physical Education Club; W.A.A.; Daily Bruin 3,4.

John Olsen, B.E.
Art
Delta Upsilon; Blue Key; U.D.S.; El Club Hispanico; Junior Council; Senior Council; Senior Class President; Men's Board.

Harold Theodore O'Neal, A.B.
Psychology
Transferred from Long Beach J.C., 1932; Alpha Delta Chi; Macafen Club, Vice-President 4; Masonic Club; German Club; Senior Council; Chairman 4.

Nestor C. Ortiz, A.B.
Economics
Transferred from Los Angeles J.C., 1932.

Dorothy Eleanor O'Toole, B.E.
General Elementary
Transferred from Long Beach J.C., 1932; Alpha Chi Omega.

• The first of the Alpha Gamma Delta series of diminutive politicians, Lou Bainer either grew quite tired, or became smart. After her Junior year she coasted on her reputation. From all reports, the sliding was lots of fun.

• **Other fraternities may rise and fall, but the light of Phi Kappa Psi continues to burn with the same brilliance as always. No one can say that debonair Hayes Hertford disclaims the responsibility for these achievements.**

Mildred Wiley Paine, B.E.
Education
Transferred from El Centro Junior College.

Oliver Langley Paris, A.B.
Geology
Chi Phi; Sigma Gamma Epsilon; Scabbard and Blade.

Irene Finette Partridge, A.B.
Political Science
International Relations Club; Glee Club 1, 2; Y.W.C.A. Cabinet 2.

Callie Amner Pate, A.B.
English
Transferred from Long Beach Junior College.

Thelma Sue Paulson, B.E.
Education
Sigma Kappa.

Arnold B. Peek, A.B.
Political Science
Theta Chi; Pi Sigma Alpha; Pershing Rifles; A.S.U.C. Elections Committee 2,3, Chairman 4; Interfraternity Council 3,4; A.S.U.C. Council 5.

Caroline Eloise Owens, B.E.
Education
Transferred from Fullerton Junior College; Phrateres; Elementary Club.

Louis Frank Pagliassotti, A.B.
Mathematics

Mary Carolyn Palmer, A.B.
Psychology
Transferred from University of Wisconsin; Pi Beta Phi; Y.W.C.A.

Joy Mae Parke, A.B.
Economics
Alpha Chi Delta; A.W.S. Council 3, 4; Spurs; Y.W.C.A. Cabinet 3,4; Philia; Masonic Club; University Religious Conference; Homecoming Committee.

Gertrude Mary M. Pastoret, B.E.
Education
Transferred from Superior State Teachers College and Pasadena Junior College.

Lola Marie Patterson, A.B.
Psychology
Transferred from San Bernardino Valley Union Junior College; Cosmopolitan Club; Y.W.C.A.

Donald D. Paxton, A.B.
Physics
Circle C; Swimming 2,3,4; Water Polo 2,3,4.

Thomas Roy Pendell, A.B.
Economics
Transferred from Glendale Junior College; Wesleyan Club.

Sarah Elizabeth Person, A.B.
Zoology

Lillian Bean Peterson, A.B.
History
Transferred from Scripps College; Gamma Phi Beta; Pi Kappa Sigma; Phrateres; German Club; Masonic Club; Campus Capers 4.

Ruth Jane Pettis, A.B.
Geography
Transferred from Fresno State College; Delta Delta Delta; Phrateres.

Glen Raymond Phillips, A.B.
History
Transferred from Glendale Junior College.

Kenneth Hugh Pilkenton, A.B.
Economics
Transferred from University of Southern California.

Margaret Harding Pinckney, A.B.
English
Alpha Phi; A.W.S. Council 4; Bruin 1; Senior Council; Y.W.C.A.; Campus Capers 3; Senior Class Vice-President.

Janette Wood Pendleton, A.B.
Economics
Alpha Delta Theta.

Hilda Gwendolyn Peterson, B.E.
Home Economics
Home Economics Association; Areme.

Muriel Wilhelmina Peterson, A.B.
Psychology
Transferred from Long Beach Junior College.

Adele Phelps, B.E.
Art
Kappa Kappa Gamma; Philokalia.

James Emerson Phillips, Jr., A.B.
English
Daily Bruin.

Frank Joe Pilone, A.B.
Economics
Sigma Alpha Epsilon; Southern Campus 4.

• Arnold Peek was chairman of the Elections Committee, but after the votes were counted, he became head of Scholarship and Activities. Honesty is the best policy—but in these troublous times insurance companies are so undependable.

• **Swiftly Jenkins successfully defamed more characters than any other Claw editor. The Claw runs on the lofty journalistic ideal that if something nice is said about a man, he'll buy one copy, but if it's dirty, his friends will buy ten.**

Roberta Cecile Podoll, A.B.
History
Alpha Epsilon Phi; Alpha Chi Alpha; Tri-C; California Arrangements Committee, Secretary 1; Daily Bruin 1,2,3, Night Editor 1.

Anne Adams Porter, A.B.
Botany
Transferred from University of Southern California.

Helen Elizabeth Porter, A.B.
Botany
Alpha Delta Theta; Masonic Club; Phrateres.

Dorothy Mae Powell, A.B.
History
Alpha Chi Omega; Spurs; Prytanean; Y.W.C.A., Cabinet 2,3; A.W.S., Treasurer 3.

Lucille Lysbeth Powell, B.E.
Art
Alpha Delta Pi; Philokalia; Y.W.C.A.; Campus Capers 1,2.

Grace Marie Pyle, A.B.
Philosophy
Daily Bruin 3,4; Literary Review.

Ruth Tomlinson Pinckney, A.B.
English
Transferred from University of California at Berkeley; Alpha Delta Pi, Junior Council; A.S.U.C. Elections Committee 3; A.W.S. Council; Senior Council.

Aaron Arnold Pinskoy, A.B.
English
Tau Delta Phi.

Daisie Adria Polich, A.B.
Economics
Transferred from Pasadena Junior College; Alpha Delta Theta; Y.W.C.A.; Roger Williams Club.

Florence LaVerne Porter, A.B.
English

Harold Sacre Pound, A.B.
Political Science
Transferred from Brawley Junior College; Y.W.C.A.

Lucille Bright Powell, B.E.
General Elementary

Ellen Margaret Prince, A.B.
Economics
Sigma Kappa; Y.W.C.A.; W.A.A.

Lorine A. Prochaska, B.E.
Physical Education
Transferred from Pasadena Junior College.

Eduardo Rabaca y Rabo, A.B.
Political Science
Transferred from Pasadena Junior College; Filipino Bruin Club.

Ethel Johanna Rasmussen, A.B.
Mathematics
Transferred from Long Beach Junior College.

Madelyn Evelyn Ravitch, A.B.
History
Phi Sigma Sigma.

Howard Lyman Reed, B.E.
Education
Lambda Chi Alpha.

Robert William Renck, A.B.
Chemistry
Alpha Phi Omega; Y.W.C.A.; Cross Country 2,3; Daily Bruin 4.

Jane Miles Rhodes, B.E.
Education
Zeta Tau Alpha; Phi Upsilon Pi; Rural Education Service; Geography Club; General Elementary Club.

Vernon V. Quilliam, A.B.
Mathematics
Pi Mu Epsilon.

Agnes Irene Rambo, A.B.
Political Science
Prytanean; A.W.S. Council; Phrateres Executive Board; Southern Campus 1,2,3; Y.W.C.A.; A.W.S. Secretary.

Nora Rasmussen, B.E.
Art
Zeta Tau Alpha; Philokalia; Rural Education Club.

Geneva Raybold, B.E.
Education
Pi Kappa Sigma; General Elementary Club.

Lucile L. Reisch, A.B.
English
Phrateres.

Hilda Astred Reynolds, B.E.
General Elementary
Phi Upsilon Pi; General Elementary Club; Y.W.C.A.; Glee Club 2,3; Lutheran Club.

• "If at first you don't succeed—why try?" has long been Ed Borley's motto. Ed has been in school so long that the authorities plan to erect a fountain in his memory. But it won't spout water.

• "Fighting for honor," the cry of the Kappa Delt house, spurred Betty Lingo on to great deeds. As a faithful right-hander, Betty sacrificed a few spare moments for a worthy cause—the Southern Campus.

Lucille E. Richardson, A.B.
Economics

Helen Barbara Ring, A.B.
Economics
Delta Zeta; Alpha Chi Delta, Vice-President 4; Phrateres; Y.W.C.A.

Virginia Lois Rippe, A.B.
English
Chi Delta Phi.

Clifford LeRoy Ritter, B.E.
Education
Transferred from Pomona College; Phi Epsilon Kappa.

Marjorie Meryl Roberts, A.B.
English
Alpha Phi.

Alice Robillard, B.E.
Education
Transferred from Los Anegles Junior College; Zeta Tau Alpha.

Waldon Rice Rhoads, A.B.
Physics

Mary Francis Rice, B.E.
Art
Transferred from Pasadena Junior College; Alpha Delta Pi; Delta Epsilon; Philokalia; Phrateres.

James Robert Rickard, A.B.
Political Science
Transferred from University of California at Berkeley; Delta Chi.

Elizabeth Riniker, A.B.
Mathematics
Transferred from Santa Ana Junior College; Phrateres.

Helen Louise Riter, A.B.
French
Delta Zeta; Pi Delta Phi.

William H. Roach, A.B.
Physics
Transferred from University of California at Berkeley.

Barbara Lee Robertson, A.B.
History
Transferred from Phoenix Junior College; Phrateres.

Betty Robison, A.B.
Zoology
Sigma Kappa; Prytanean; Spurs; Y.W.C.A., Cabinet 2,3, Secretary 4; Pan-Hellenic, Secretary 4; Masonic Club Council.

Dorothy Eleanor Roehm, B.E.
Physical Education
Phi Omega Pi; W.A.A.; Physical Education Club.

Bill Rohkam, A.B.
Political Science

John Rosenberg, A.B.
Economics
Transferred from University of Pennsylvania; Golf 2,3,4; Debate 4.

Sydney Roth, A.B.
Economics
Zeta Beta Tau.

Helen Rountree, A.B.
Political Science
Phi Beta; Pre-Legal Association.

Marie Johanna Runge, A.B.
History
Transferred from Long Beach Junior College.

William Forth Roe, A.B.
Zoology

Mary Jean Rogers, B.E.
Physical Education
Transferred from University of Southern California; Areme; W.A.A.

Jack Glyndon Roof, A.B.
Chemistry
Phi Beta Kappa; Kappa Gamma Epsilon.

Daniel David Rosenthal, A.B.
Psychology

Aaron Meyer Rothenberg, A.B.
Economics
Zeta Beta Tau; Pi Delta Epsilon; Upsilon Alpha Sigma; Upsilon Delta Sigma; Daily Bruin 1,2,3, Business Manager 4; Publications Board 4.

M. Florence Ruiz, A.B.
Spanish
Sigma Delta Pi; Spanish Play.

• Fortunately for the development of music at U.C. L.A., Jess Hicks had a number of assistants in his work with musical organizations. No sour notes emanated from committee rooms where Jess presided, nor much of anything else.

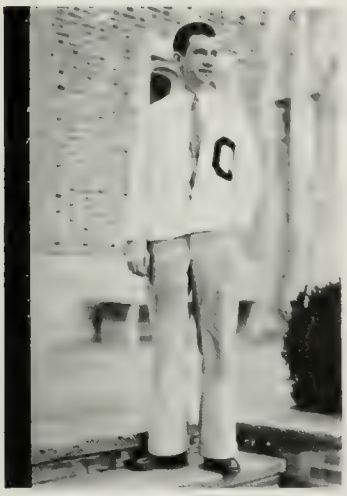

• "On dune and headland sinks the fire: Lo all our pomp of yesterday is one with Nineveh and Tyre!" The departure of Ed Cuzner leaves a gap as large as that felt during his presence.

Dorothy J. Russel, B.E.
Education
Kappa Kappa Gamma; U.D.S.; Spurs; Crew Promotion Committee.

Ellen Mae Ruth, B.E.
Education
Transferred from Brawley J.C.

Hellen Marie Sandercock, A.B.
English
Transferred from Los Angeles J.C.

Mildred Hornwood Sax, A.B.
English
Greek Drama.

Herman Arthur Schaefer, A.B.
Economics
Phi Delta Theta.

Lucille Marie Schneider, A.B.
Mathematics
Transferred from Pasadena J.C.; Theta Phi Alpha; Newman Club; Mathematics Club.

William Robert Schumann, A.B.
Zoology
Sigma Pi; Scabbard and Blade; Sophomore Service.

Fred Wilson Ryan, A.B.
Political Science
Alpha Delta Chi; International Relations Club; Glee Club 1,2,3,4; Bruin Band 2,3,4; Track 1.

Augustine Lorenzo Santos, A.B.
English
Transferred from College of Puget Sound, Washington; Cosmopolitan Club.

Maria Cartaino Scarpitta, A.B.
French
Pi Delta Phi.

Charlotte Hope Schlyen, B.E.
Education
Alpha Epsilon Phi; Glee Club.

Marcelle Pearl Schuck, A.B.
English
Transferred from Los Angeles J.C.; Kappa Delta; W.A.A.; Y.W.C.A.; Choral Club.

Ruth Marie Schmenger, B.E.
General Elementary
Elementary Club; W.A.A.

Florence Taileton Scott, A.B.
Philosophy
Sigma Alpha Kappa; W.A.A.; Y.W.C.A.; Philosophical Union.

Lester L. Seelig, A.B.
Economics

Beverly Bell Segna, B.E.
Physical Education
Transferred from Long Beach J.C., 1932.

Dorothy Adeline Setnan, A.B.
Political Science
Gamma Phi Beta.

Mildred Eleanor Sharpe, B.E.
Kindergarten-Primary
Delta Phi Upsilon; Areme, President 4; W.A.A.; Kipri Club, President 4.

Margaret Marie Shepard, B.E.
Education
Transferred from Los Angeles J.C., 1932.

Marjorie Sherman, A.B.
Economics
Areme; Y.W.C.A.; Geography Society; Glee Club 3,4.

Virginia Lyne Sebastian, B.E.
Home Economics
Areta; Home Economics Club, Treasurer 3, President 4.

Esther Segal, A.B.
English
Chi Delta Phi.

Helen Elizabeth Selvidge, A.B.
French
Transferred from University of Missouri, 1932; Phi Mu; Y.W.C.A.; French Club; Spanish Club; W.A.A.

William Oswald Shanahan, A.B.
Political Science

Robert Kirby Shellaby, A.B.
Political Science
Phi Gamma Delta; Scabbard and Blade; Pi Delta Epsilon; Pershing Rifles; Daily Bruin 1, Day Editor 2, Managing Editor 3, Editor 4; Handbook, Assistant Editor 1, Editor 2; A.S.U.C. Council; Publications Board, Chairman 4.

Eva Edith Sherman, B.E.
General Elementary
Helen Mathewson Club; Y.W.C.A.; Elementary Club.

• Photography is one way to see the world—through a lens, not a porthole. Jimmy Andrews started taking pictures of models in fur coats, and he hopes to work down to something worthwhile, someday.

• **Hugh Rogers used to go steady, but since the girl got married, he says it is a great mistake (going steady—not marriage). In fact, Hugh says he is just like a duck.**

Kathleen Shinn, B.E.
Music
Transferred from University of California at Berkeley; Alpha Phi.

Virginia Show, B.E.
General Elementary
Alpha Gamma Delta; Phrateres.

Max N. Silvernale, A.B.
History
Transferred from Santa Monica J.C., 1932; Sigma Alpha Epsilon; Rifle; Wrestling.

Carlton George Skinner, A.B.
Political Science
Transferred from Wesleyan University, 1932; Delta Upsilon; Pi Delta Epsilon, President 4; Upsilon Alpha Sigma; Senior Council; Daily Bruin 2,3,4; Crew Magazine Editor 3.

Ralph Varian Sloan, A.B.
Psychology
Psi Chi, President 4,5; Ball and Chain; U.D.S.; Motion Picture Club, Treasurer 5; Track 1; Football 1; Junior Manager of Track 4; Elections Committee 2,3.

Arminta Edith Smith, B.E.
Education
Transferred from Long Beach J.C.

Mary Elizabeth Sherwin, B.E.
Education
Transferred from Glendale J.C., 1932; Wesley Foundation.

George Susumu Shigekawa, A.B.
Philosophy
Transferred from Santa Ana J.C., 1932; Bruin Band 3,4; International Relations Club.

Lorraine Bernice Shordon, A.B.
History
Transferred from Los Angeles J.C., 1932.

Reva Siegel, A.B.
Spanish
Transferred from University of Texas, 1932.

Russell Ray Simonson, A.B.
Geology
Sigma Gamma Epsilon, President 4; Kappa Kappa Psi, Vice-President 3; Bruin Band 2,3,4.

Doris Jean Slater, A.B.
Political Science

Margaret Tryphena Smart, B.E.
Education
Kipri Club.

Bonnie Mae Smith, B.E.
Music
Sigma Pi Delta.

Charles Wilbur Smith, A.B.
Political Science
Transferred from Glendale J.C.; Debating 4.

Margaret Jane Smith, B.E.
Education
Transferred from Ohio University; Alpha Xi Delta; Delta Phi Upsilon; Kipri Club.

Norma Elvira Smith, A.B.
Psychology
Transferred from Los Angeles J.C.; Phi Mu; Psi Chi; Y.W.C.A.

Violet Veronica Smith, B.E.
Education
Spanish Club; French Club; Elementary Club.

Avis Luverne Solberg, B.E.
Education
Transferred from Glendale J.C.

Cordelia Spurgeon, B.E.
Education
Transferred from Compton J.C.; Elementary Club; A Capella Choir.

C. Herschel Smith, A.B.
Psychology
Transferred from Long Beach J.C.

Helen Irene Smith, B.E.
Education
Transferred from San Bernardino J.C.; Sigma Pi Delta; Phrateres.

Marie Helene Smith, A.B.
History
Transferred from Occidental College; History Club.

Richard Allen Smith, A.B.
Economics
Delta Sigma Phi; Forum Debate Society, Vice-President 2, President 3; U.D.S.; Westminister Club, President 3; Senior Class Treasurer.

Emmeline Frances Snively, B.E.
Art
Transferred from Holmby College.

Dora Mae Solomon, A.B.
Economics
Transferred from Bakersfield J.C.; Alpha Kappa Alpha.

• Gene Nielson has consistently starred in Greek Drama. The spirit of ancient Greece is interpreted so admirably by her that the most fitting comment is in the words of the Athenian playwrites themselves, "Agony, agony, all is agony."

• If you have any little problems, take them to Dean Stone for solving. Daily conferences with this congenial official enabled Bud Krueger to raise Phi Phi (not a sorority) up to the curb again.

Eleanor Virginia Stanton, A.B.
History
Alpha Omicron Pi.

Helen M. Stelzriede, B.E.
Kindergarten-Primary
Transferred from Santa Monica Junior College; Kipri Club, Treasurer 4; W.A.A.

Elmer Shand Stephens, A.B.
Political Science
Ice Hockey 2,3.

Julian Ernest Steyskal, A.B.
English
Kappa Sigma; Scabbard and Blade; Circle C; Pershing Rifles; Cross Country 1,2,3,4.

Laurence Garnett Stoddard, A.B.
Physics
Transferred from Los Angeles Junior College.

Eric P. Strutt, A.B.
English
Transferred from Northwestern University; Beta Theta Pi; California Arrangements Committee 3; Daily Bruin 3,4.

Evelyn Antoinette Staab, A.B.
English
Transferred from University of California.

Ruby V. Stanley, A.B.
Mathematics
Transferred from Fullerton Junior College; Pi Mu Epsilon; Phrateres.

Philip A. Stein, A.B.
Political Science
Tau Delta Phi; Bruin Band 1,2.

Julia Katherine Stepan, A.B.
History
Transferred from Crane College and San Mateo Junior College.

Tom David Stevenson, B.E.
Art
Football 1; Track 1,2,3; Senior Council.

Thelma Eleanor Stine, B.E.
Home Economics
Transferred from Santa Monica Junior College; Omicron Nu.

Elizabeth Edith Stroum, B.E.
Home Economics
Kappa Tau Delta; Pi Lambda Theta; Omicron Nu; Home Economics Association; A.W.S. Council 3.

Marion Fenwick Stuart, B.E.
Physical Education
Transferred from Humboldt State Teachers College; Phrateres; Physical Education Club; Cosmopolitan Club.

Esther Blanche Sumner, A.B.
English
Tri-C.

Ione Lorna Suszycki, B.E.
Home Economics
Kappa Tau Delta; Home Economics Association.

Katherine Alice Sweet, A.B.
English
Kappa Alpha Theta; Upsilon Alpha Sigma; Tri-C; University Dramatics Society; W.A.A.; Daily Bruin 1,2,3; Freshman Council; Sophomore Council; Junior Council; Greek Drama.

Katherine Tarpley, A.B.
Economics

Jane Elisabeth Taylor, A.B.
English
Pi Beta Phi; Chi Delta Phi; Campus Capers 1,2,3; Stevens Club; Y.W.C.A. Cabinet 1,2,3.

Vernice Anne Theisen, A.B.
Psychology
Transferred from Pasadena Junior College; Psi Chi; Phrateres.

Rae Masa Sugahara, A.B.
Philosophy
Transferred from Los Angeles Junior College.

Evangeline Sumner, A.B.
Psychology
Transferred from Pasadena Junior College; Alpha Delta Pi; Psi Chi, Secretary 4.

Margaret Ethel Swan, B.E.
Music
Areta.

Ralph Logan Swim, A.B.
Economics
Alpha Tau Omega; Alpha Kappa Psi.

Frances Eleanor Taylor, A.B.
Psychology
Delta Zeta; German Club.

Alma Edwin Teuscher, A.B.
History
Transferred from Ricks College and Utah Agricultural College.

• He was a good Scabbard and Blade President, as Scabbard and Blade Presidents go—but as presidents go, he went. Bill Aldrich can now be seen only in the dark company of the Midnighters.

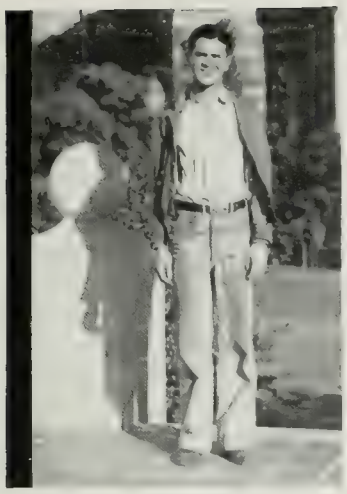

• Campus politics had their inception with Blystein, now playing hide and seek with the law, their youth with a number of amateurs now chiseling the C.W.A., and their maturity with Leo Epstein, who is expected to eclipse these records.

Elizabeth Joanne Thompsen, A.B.
Economics
Phi Omega Pi; Areme; Masonic Affiliate Club.

Harriet Elizabeth Thrift, B.E.
Music
Transferred from MacMurray College; Alpha Delta Pi; A Capella Choir; W.A.A. Board 4; Glee Club 2.

Anna Marie Todaro, A.B.
Spanish
Sigma Delta Pi; Tri-C; Daily Bruin 1.

Margaret Louise Tondro, A.B.
Geography
Alpha Gamma Delta; Phrateres; Areme; Y.W.C.A.

Ruth Esther Toy, A.B.
English

Charles Edgar Trapp, A.B.
Economics
Kappa Sigma; Scabbard and Blade; Pershing Rifles.

Audra Leona Thomas, A.B.
Zoology

Ruth Marian Tompkins, A.B.
Spanish
Sigma Delta Pi.

Dorothy Helen Thompson, A.B.
Psychology
Zeta Tau Alpha.

Norma Tilley, A.B.
Economics
Sigma Kappa; Alpha Chi Delta.

Donald Eugene Toland, B.E.
Mechanic Arts
Transferred from Santa Barbara State College; Iota Delta Alpha.

Olive Elizabeth Toothaker, A.B.
English
Transferred from Pasadena Junior College; Phrateres.

Saburo Toyama, A.B.
Economics
Transferred from Los Angeles Junior College; Japanese Bruin Club.

Clayetta Trester, A.B.
Philosophy
Sigma Alpha Kappa; Y.W.C.A.; Philosophical Union.

Ruth Rozel Truesdale, B.E.
Education
Transferred from Santa Maria J.C., 1932; Y.W.C.A.

Malcolm Vincent Tuft, A.B.
Economics
Transferred from Fullerton J.C., 1932.

Motoi Ueda, A.B.
Economics

Virginia Urich, A.B.
Mathematics
Transferred from University of California at Berkeley, 1932; Phrateres; Mathematics Club; German Club.

Milton Vallens, A.B.
Political Science
Zeta Beta Tau; Ball and Chain, Pres. 4; Blue Key; Blue C; Circle C; Pi Sigma Alpha; '33 Club; Track 1,2,3, 4; Track Mgr. 2,3,4; Cross Country 1, Manager 2,3,4; Elections Committee; Daily Bruin, Circulation Mgr., 2,3; Athletic Board 3,4.

Elnor Mae Van Slyke, B.E.
Education
Elementary Club; Areme; Masonic Club.

Rachael Juanita Trott, B.E.
Education

Fred Tsheppe, A.B.
Political Science
Transferred from Santa Monica J.C. 1932.

Marigrace Turnock, A.B.
Spanish
Sigma Delta Pi; Phrateres, Executive Board 4; Y.W.C.A.

Hinako Lily Umezawa, B.E.
Education
Y.W.C.A.; Cosmopolitan Club; Choral Club 2,3; "Creation"; "Messiah".

Dorothy Elizabeth Urquhart, B.E.
Art
Delta Epsilon; Philokalia.

Barbara Van Brunt, A.B.
Spanish
Kappa Kappa Gamma; Phi Beta; Campus Capers 1,3,4.

• From driving a bread truck to worrying about a bread-basket was but a small step for Del McGue. S.A.E.'s football player is a living refutation of the hypothesis that handsome men have to polish to get grades.

• For four years the strains of "The Indian Love Call" have echoed down the corridors of the Alpha Chi house. Even after that length of time, Sara Fozzard still manages to find a squaw man or two.

Virginia G. Vogel, B.E.
Kindergarten Primary
Alpha Phi; Kipri Club; Y.W.C.A.

Edwin Frank Wadelton, B.E.
Industrial Arts
Iota Delta Alpha; Rifle Team 1,2.

Mary Carolyn Wagner, B.E.
General Elementary
Phrateres; Kipri Club.

Alice Henrietta Walter, A.B.
English
Kappa Alpha Theta; Chi Delta Phi.

John Douglas Walters, A.B.
Zoology
Transferred from Chaffey J.C., 1931; Alpha Delta Chi; Ptah Khepera; Masonic Affiliate; French Club; Stevens Club; Pre-Medical Association.

Florence Warner, B.E.
Education

Doroteo Viloria Vite, A.B.
Political Science
Transferred from Long Beach J.C.; International Relations Club, Secretary 4; Cosmopolitan Club; Filipino Club, President 4.

Victor Hubert Vodra, A.B.
Chemistry
Theta Xi; Frosh Football.

Marian Lucille Waby, A.B.
English
Transferred from Pasadena J.C.

Elizabeth C. Waggoner, A.B.
History
Delta Delta Delta.

Mary Lois Walker, A.B.
Political Science
Prytanean; Y.W.C.A.; Newman Club; Debate 3,4.

Donald Edmond Walters, A.B.
Mathematics
Transferred from Chaffey J.C., 1931; Alpha Delta Chi; Ptah Khepera; Masonic Affiliate Association; Stevens Club; Mathematics Club, Secretary 4.

Eleanor Walther, A.B.
Economics
Transferred from Pomona College; John Dewey Club, Secretary 4; Y.W.C.A.

George Edward Warriner, A.B.
Economics
Transferred from University of California at Berkeley.

Richard Alan Waterman, A.B.
Political Science
Transferred from Santa Barbara State College; Theta Xi; Men's Glee Club 4; Campus Capers 3,4; Southern Campus 3; Soccer 1; University Trio 3,4.

Alice Watson, A.B.
Economics

Reba Frances Waugh, B.E.
Education

Ernest Paul Webecke, A.B.
German
Transferred from Pasadena J.C.; Delta Phi Alpha; German Club, Treasurer 4.

Phyllis Anne Wedge, A.B.
Economics
Transferred from Long Beach J.C.; Alpha Chi Delta.

William Alfred Weigel, A.B.
Philosophy
Transferred from Los Angeles J.C.

Emma Frances Washburne, B.E.
Music

Ethel Marguerite Waters, A.B.
Zoology
Pre-Medical Association.

Eleanor Ruth Watt, B.E.
Education
Sigma Kappa; Y.W.C.A.; W.A.A.; Southern Campus 3.

Helen Hilda Waxler, A.B.
Economics
Phi Sigma Sigma; Phi Beta Kappa

Eleanor Louise Wedge, A.B.
Home Economics
Transferred from Long Beach J.C.

Mary Lou Weeks, A.B.
Philosophy
Phi Mu; Upsilon Alpha Sigma; Tri C; Spanish Club; Y.W.C.A.; Daily Bruin 1,2, National Advertising Manager 3,4; Homecoming Committee 4.

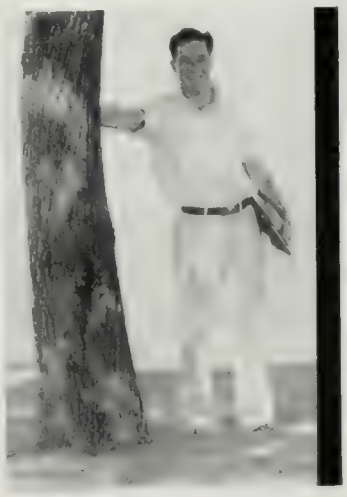

• A stunt requiring no small amount of ingenuity, graduation, was finally accomplished by that old stunt inventor, Bernie Levin. What if the Coliseum audience didn't like the rooting section's Thanksgiving turkey—it was kosher.

• Kappa Delta, may its tribe increase, awoke one night. This wasn't unusual, situated as it is under cross-fires from Mira Hershey and KKG., but Rodney Carmack was surprised. In fact, she's still surprised.

Claus Stuart Wells, A.B.
History
Daily Bruin 1,2,3,4; Frosh Bible 2,3.

Doris White, B.E.
Education

Theron Althen White, B.E.
Music
Kappa Kappa Psi; Daily Band; University Music Society; Choral Club; A Capella Choir; Orchestra.

Otto Widmann, A.B.
English
Transferred from Los Angeles Junior College.

Frances Edith Willard, B.E.
Education
Alpha Chi Omega.

David Welford Williams, A.B.
Political Science
Transferred from Los Angeles Junior College; Kappa Alpha Psi; Pre-Legal Society.

Dorothy Lloyd Welbourn, A.B.
History
Pi Beta Phi.

John Welch, A.B.
Political Science
Transferred from Los Angeles Junior College.

Dorothy Wells, B.E.
Physical Education
Alpha Phi.

Mary Naomi White, B.E.
Education
Kappa Delta; Y.W.C.A.; W.A.A.; Daily Bruin 3.

Herman John Wickman, Jr., A.B.
English
Transferred from Riverside Junior College.

Jack Donald Wilgus, A.B.
Political Science
Phi Gamma Delta.

Edrie Eileen Willebrandt, B.E.
Art
Phrateres.

Olive Beye Williams, B.E.
Education
Elementary Club; News Bureau 2.

Robert C. Williams, A.B.
Mathematics
Transferred from Glendale Junior College; Mathematics Club; Bruin Band 4.

John William Willis, A.B.
Economics

Kay Wilson, A.B.
Economics
Transferred from University of Wisconsin; Alpha Chi Delta; Alpha Chi Alpha; Upsilon Alpha Sigma; Southern Campus 2, Activities Editor 3; Secretary, A.S.U.C. President; Phi Beta Kappa.

Herma Wise, A.B.
History
Phi Beta Kappa; Delta Phi Alpha; History Club, Secretary 4.

Jacqueline Gould Wood, B.E.
Education
Shakespeare Society; General Elementary Club; Masonic Club; Alpha Delta Pi; Y.W.C.A.; Greek Drama.

Constance Somers Woollett, B.E.
Kindergarten Primary
Transferred from Sacramento Junior College; Kipri Club; Alpha Epsilon Chi; University Bible Club.

Otto Karl Williams, A.B.
English
Transferred from Chaffey Junior College; Theta Xi; Glee Club 2; Campus Capers 2.

Stanley B. Williams, A.B.
Psychology
Transferred from Fullerton Junior College.

Bernard Adrian R. Wilson, A.B.
Economics
Transferred from San Diego State Teachers College; Pre-Medical Association; Masonic Affiliate.

Jane Agnes Winn, B.E.
General Elementary
Delta Zeta.

Lucille W. Wonderle, B.E.
Education
Y.W.C.A.; Philia Phrateres; Elementary Club; Deseret Club.

Harriet Isabel Woods, B.E.
Art
Philokalia.

• From being absolutely unknown, U.C.L.A. has risen to the position of the least known school on the Pacific Coast. Assisting Ben Person in the invaluable work of publicizing the University has been Malcolm Davis.

• Al Hatch was the unanimous choice for Welfare Board chairman. However, he did run unopposed. Curly red hair and a sweet disposition were not enough to protect him from Hordes of freshmen women—mistaking him for Hendricks.

Violet Gretchen Wright, A.B.
History

Marjorie Mitsu Yamamoto, A.B.
Economics
Chi Alpha Delta.

Margaret Palmer Young, A.B.
History
Upsilon Alpha Sigma; W.A.A.; Daily Bruin 2,3,4; California Arrangements Committee 4,5; Campus Capers, Assistant to Director 5.

Boyd C. Zacharias, A.B.
Economics
Transferred from University of Southern California.

Maximino Macaraeg Zarate, A.B.
Economics
Transferred from Pasadena Junior College; Cosmopolitan Club; Filipino Bruin Club; International Relations Club.

Adele Zerweck, A.B.
History
Kappa Alpha Theta.

William Corliss Wooley, A.B.
Physics

Lorraine Wright, A.B.
Economics
Transferred from Los Angeles Junior College.

Freda Yaffe, A.B.
Political Science

Jeannetta Cabot Yerxa, B.E.
General Elementary
Delta Delta Delta; Spurs; Y.W.C.A., Treasurer 3; Phiraters; W.A.A.; A.W.S., Vice-President 4.

William Young, A.B.
Economics

Harold Clyde Zanzot, A.B.
Political Science
Transferred from University of California; Alpha Sigma Phi; Ball and Chain; Football Manager 2,3.

John Miles Zentmyer, A.B.
Political Science
Alpha Gamma Omega; Daily Bruin 2,3; Sports Editor 4; Baseball 1.

Constance Elizabeth Boring
History
Bachelor of Arts
Master of Arts

Rosalie Mary Botterell
History
Bachelor of Arts
Master of Arts

Theodore Maxwell Brostoff
History
Bachelor of Arts
Master of Arts

William Francis Brown
Economics
Bachelor of Arts
Master of Arts

Carol Ethel Ford
Economics
Bachelor of Arts
Master of Arts

Margaret Gary
History
Bachelor of Arts
Master of Arts

Olivida Dagmar Gudmenson
English
Bachelor of Arts
Master of Arts

GRADUATE SENIORS

• Graduate work, leading to the Master of Arts degree and the General Secondary and Junior College credentials, began at U.C.L.A. with the opening of the 1933 fall semester. Graduate study for the first year was limited to botany, economics, education, English, geography, geology, history, mathematics, philosophy, physics, political science, psychology and zoology. The maximum number of students allowed entrance to the graduate field of study this year was two hundred.

In majestic serenity the graceful walls of Royce reflect the brilliance of a sunny afternoon. Within the cloistered recesses of the structure the earnest student turns the ponderous leaves of books of knowledge, or listens to the chant of persevering men, or sits and talks in some still corner, that certain someone at his side

With five academic years behind it the Westwood campus begins to display a growing wealth of trees and foliage. Even the sheer walls of the Library are not immune, as climbing vines attack barren surfaces to form a pleasing background for the occasional conifer planted adjacent to the building. Another five years should witness great progress in the beautification of the campus

• For the Master's degree the requirement is at least twenty-four units of upper and graduate division work, one half the units of which must be strictly graduate courses in the major field. It is required that grades while in graduate school must average B, or two grade points per unit. The establishment of the graduate school at U.C.L.A. is the culmination of considerable effort and perseverance on the part of many people, not the least of whom is Dr. Ernest C. Moore, head of the school.

GRADUATE SENIORS

Eugene Willard Hilton
Education
Bachelor of Education
Master of Arts

Leo Daniel Levanas
Physics
Bachelor of Arts
Master of Arts

R. Ashley Lundin
History
Bachelor of Arts
Master of Arts

Attilio G. Parisi
Education
Bachelor of Education
Master of Arts

Rena Waltz Pierson
Music
Bachelor of Education
Master of Arts

Walter Cowen Roberts
Mathematics
Bachelor of Arts
Master of Arts

Barthold William Sorge
Physics
Bachelor of Arts
Master of Arts

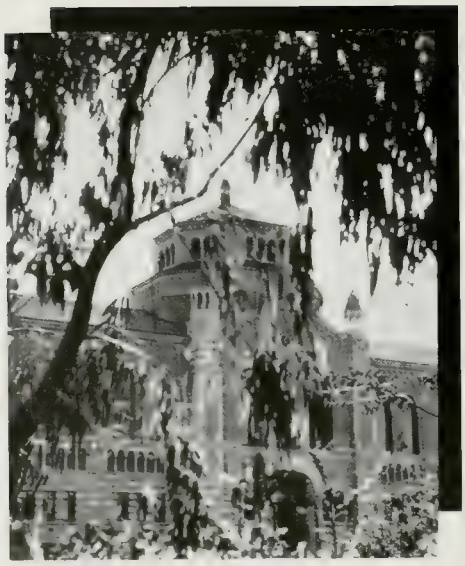

No muezzin cries Allah Akbar, but more insistently than a call to prayer comes the call to study

UNDERGRADUATES

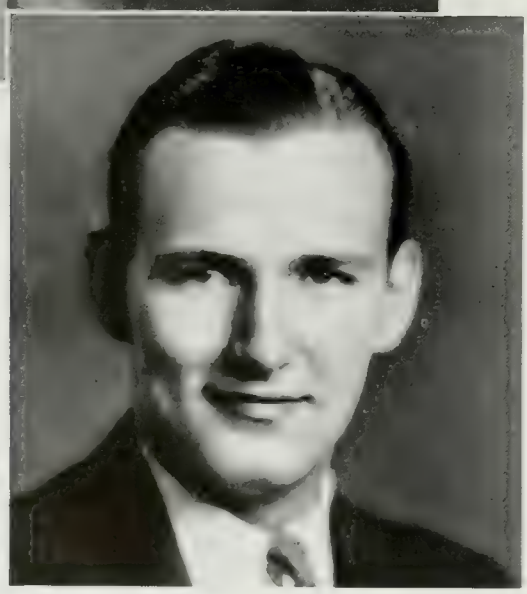

MARGARET DUGUID
RAMONA WENTZEL
FRANK MORRIS

Junior Class

• Members of the class of '35 this year continued the tradition that Juniors are leaders in all campus activities. Enthusiastic guides of class affairs were members of the Junior Council and its officers, Tom Dyer, President; Margaret Duguid, Vice-President; Ramona Wentzel, Secretary; and Frank Morris, Treasurer. These Juniors, who as Sophomores helped to complete the Sophomore Grove, this year planned some of the most successful of the University's social affairs. The Junior-Senior Cord Dance was held at the Riviera Country Club, and the Junior Prom enjoyed the brilliant setting of the Ambassador's Fiesta Room. Only one endeavor proved unsuccessful: the Seniors inflicted a 10-0 defeat upon the Juniors in their annual football game.

THOMAS DYER

• In addition to being prominent in campus social circles, Tom Dyer, as President of the Junior Class, has been an active participant in class functions.

THE PRESIDENT OF THE JUNIOR CLASS

DOROTHY HUNT
HELEN FISCHER
FRANK PAUP

Sophomore Class

• Having proved their worth as Freshmen, the members of the Class of '36 have shown even greater promise in their Sophomore year. They have been ably led by Charles Cormack, President; Dorothy Hunt, Vice-Persident; Helen Fischer, Secretary; and Frank Paup, Treasurer. In this year's Freshman-Sophomore Brawl they not only vanquished the Freshmen but captured Jack Andrews, Freshman President, as well. The All-University Dance, given to promote friendship on the campus, successfully accomplished its purpose. The annual Sophomore Class Dance was an event of the year. Imogene Gauntt was chosen Sophomore Queen. Two organizations of the class have contributed much to campus prestige: Sophomore Spurs and Sophomore Service.

CHARLES CORMACK

• As Sophomore President, Charles Cormack, whose pleasing personality has insured his popularity, aided considerably during the year in enforcing University traditions.

THE PRESIDENT OF THE SOPHOMORE CLASS

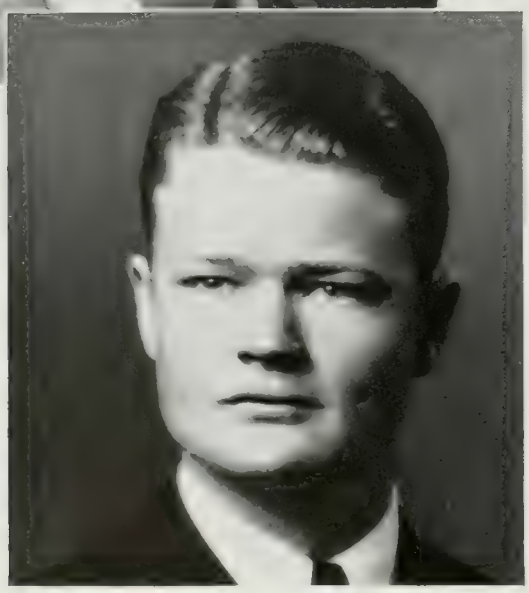

PHYLLIS EDWARDS
ELEANOR DIETRICH
JOEL COULTER

Freshman Class

• In their election of officers, the members of the Freshman Class have proved that they are well qualified to be included among those wearing the Blue and Gold. Jack Andrews, President; Phyllis Edwards, Vice-President; Eleanor Dietrich, Secretary; and Joel Coulter, Treasurer, showed exceptional ability as leaders of their class. With the encouragement of the Freshman women who provided the traditional coffee and sandwiches, the men worked untiringly in preparing the bonfire for Homecoming. An All-University dance was planned by the class, but it could not be given because of the upper class activities. The Freshman Dance on April 13 climaxed the activities of Green Day. Phyllis Edwards was in charge of the affair.

JAMES ANDREWS

• With the responsibility of organizing the Freshmen as his chief duty, Jack Andrews, Freshman President, successfully carried on the affairs of his class throughout the year.

THE PRESIDENT OF THE FRESHMAN CLASS

UNIVERSITY WOMEN

ASTRONOMY

ASSOCIATED WOMEN

JEANNETTA YERXA
IRENE RAMBO
RACHELLE PINKHAM

Associated Women

• The Associated Women Students, the only campus organization to include every University woman, sponsors a wide variety of events for the ultimate purpose of unifying all campus women and establishing a spirit of friendliness and democracy among them. Administrative and social affairs are directed by the four officers and the council, which includes a representative from each woman's activity. Thus the governing body of the organization is composed of outstanding women who work sincerely towards the realization of the A.W.S. ideals. The officers who so capably served this year were Emily Marr, President; Jeannetta Yerxa, Vice-President; Irene Rambo, Secretary; and Rachelle Pinkham, Treasurer.

EMILY MARR

• As President of the Associated Women Students Emily Marr has served untiringly to promote the aims of friendliness and democracy through her own fine example.

PRESIDENT OF THE ASSOCIATED WOMEN

MARION
McCARTHY
Orientation

ELEANOR DAY
Publicity

A. W. S. Council

• Creating an atmosphere of friendliness and informality, the A.W.S. held monthly social hours under the guidance of Alice McElheney and Spurs. Further establishing a closer bond between the student and faculty, Dean Laughlin initiated the custom of holding weekly teas in her office for all Freshman women. All of which is only a part of the strenuous Orientation program carried on each semester.

BETTY GENE HUNT
W.A.A.

MILDRED SHARP
Kipri Club

Dean Laughlin's motto, "Famous for friendliness", is embodied in the monthly Social Hour held in the Women's lounge.

MARIA
MARKHAM
Y.W.C.A.

DOLORES PAYNE
Masonic Club

A. W. S. Council

• Destined to become an annual affair the A.W.S. sponsored, for the first time, an English allegorical Christmas play entitled "Eager Heart", directed by Gene Nielson. The cast was chosen from the members of the honorary music and dramatics sororities, namely: Sigma Alpha Iota, Sigma Pi Delta, Zeta Phi Eta, and Phi Beta. The enthusiasm manifested by the audience was inspiration for the repetition of similar efforts.

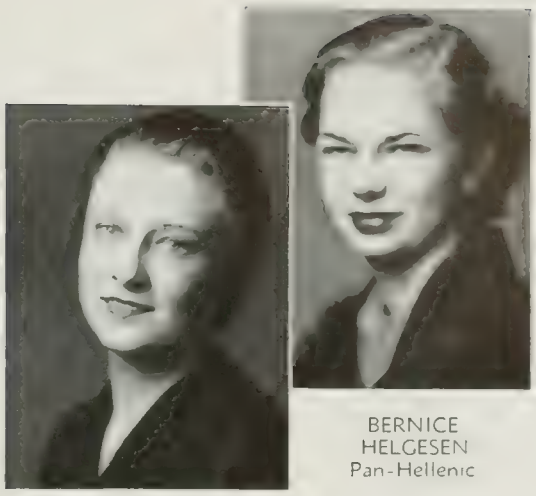

BERNICE HELGESEN
Pan-Hellenic

KATHERINE FABER
Phrateres

WANDA HAYDEN
Prytanean

FRANCES BLACKMAN
Spurs

LOUISE FRANKLIN
A.S.U.C.

BERNICE GARRETT
Consultation

The success of the initial production of the Christmas play, "Eager Heart", assured its presentation annually.

MARGARET PINCKNEY
Senior Class

MARGARET DUGUID
Junior Class

A. W. S. Council

• Colorful interpretations of song and dances, representative of various countries, entitled "Ten Minutes Around the World", marked a pleasant episode in the lives of campus women when the A.W.S. held its Co-ed Choral late in March. Another spectacular event of the year's program was the display of the current trends in campus fashions by prominent University women, in the Spring Fashion Show, held during the second semester.

DOROTHY KIRCHHOFER
Home Economics Club

RUTH PINCKNEY
Hello-Day

As the official hostesses of the University, the members of Spurs, Sophomore women's honorary organization, have diligently served their Alma Mater.

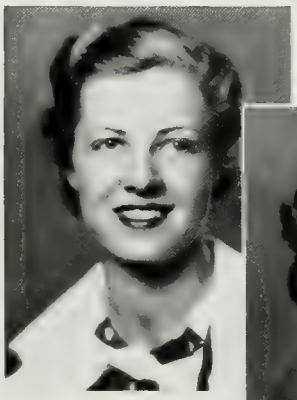

HILDEGARD MOHAN
Regulations

JUDITH RYKOFF
Improvements

A. W. S. Council

• Featuring diversified interpretations of Mother Goose lore, the A.W.S. Hi-Jinks was presented early in the fall with Delta Zeta receiving high honors. Later, further praises were accorded the women due to the success of their Yuletide Benefit Carnival. Concessions sponsored by the sororities aided in entertaining those present and Johnny Fletcher, doubling for Santa Claus, increased the humor of the occasion.

PHYLLIS EDWARDS
Freshman Class

DOROTHY
HUNT
Sophomore Class

ALICE McELHENEY
Social Hours

JOSEPHINE
KETCIK
P.E. Club

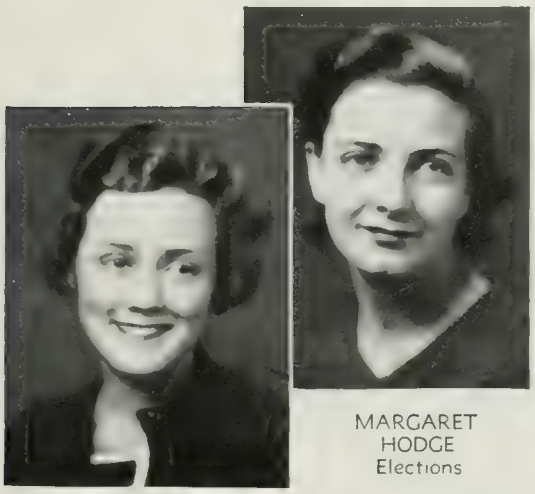

MARGARET WARD
Christmas Charity

MARGARET
HODGE
Elections

With decorative booths, melodious music and John Fletcher as Santa Claus, the A.W.S. Christmas dance was both a social and financial success.

Along this pleasant corridor students gather each day for a leisurely sack-lunch with campus gossip for refreshment

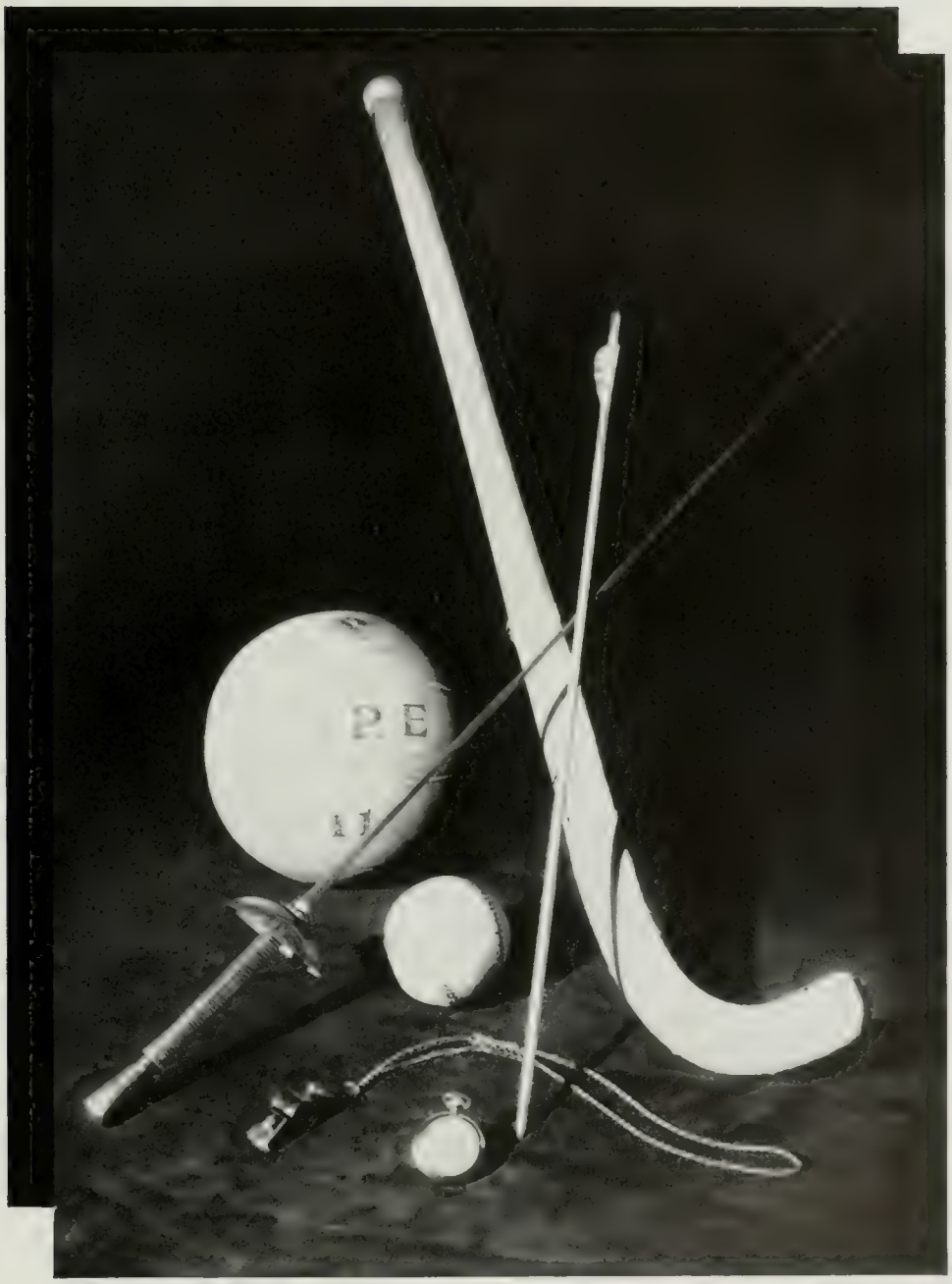

WOMEN'S ATHLETICS

ADA MARIE BOWERS
BETTY BRADSTREET
BERTHA MAE CULROSS

Women's Athletic Association

• The W.A.A. offers to University women interested in sports not only the opportunity to prove their ability as athletes but an environment that fosters good sportsmanship and a spirit of friendly rivalry. So diversified is the program of activities that every woman may find at least one event in which she is especially interested. Officers of the Association, Betty Gene Hunt, President; Ada Marie Bowers, Vice-President; Betty Bradstreet, Secretary; and Bertha Culross, Treasurer, were aided by the Heads of Sports and the Adviser, Miss Cubberly, in directing the affairs of the organization. The success of the Intercollegiate Playday, which was attended by representatives from all major colleges of Southern California, indicated increasing interest in such events.

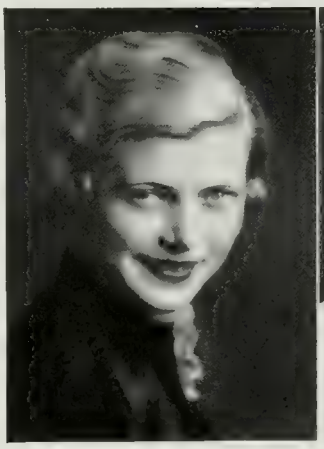

JOSEPHINE KETCIK
Song Leader

ALICE TILDEN
Presidential Appointee

BETTY GENE HUNT

• A true sportswoman herself, as Women's National Intercollegiate Archery Champion, Betty Gene Hunt has energetically led the W.A.A. through a successful year.

PRESIDENT OF WOMEN'S ATHLETIC ASSOCIATION

Basketball for the energetic

Tennis for the skillful

BASKETBALL

• Requiring great speed and skill, basketball attracts many enthusiastic devotees to the University courts in and outside the women's gymnasium.

TENNIS

• Crowded courts and long waiting lists—silent evidence of the great popularity tennis enjoys with campus women. It is a game enjoyed equally by champ and amateur.

HOCKEY

• The very strenuous sport of hockey is enjoyed by a large group of energetic women who find excitement in the fast moving and thrilling game.

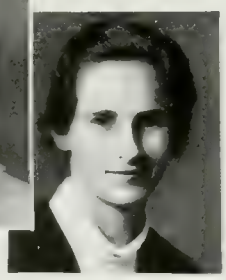

ARTHEMISE COUTURIER
Basketball

DOROTHY MASON
Tennis

ANNE PADELFORD
Hockey

Hockey for the hardy

Archery for straight-shooters

ARCHERY

• Although only recently adopted by women, the ancient sport of archery has succeeded in attracting many campus women to the U.C. L.A. range.

VOLLEYBALL

• Whether on the beach or on the school courts volleyball is a favorite game with University women. No sport attracts a larger following of enthusiastic players.

INTERSECTIONAL

• Adding the zest of competition to the regular University sports classes, the W.A.A. sponsors intersectional tournaments, between teams from the various classes.

Volleyball for the quick

Intersectional sports for the competitive

NATHALIE SEIFERT
Archery

JEAN HODGKINS
Volleyball

ADA GILLESPIE
Intersectional Sports

Deck sports
for the nimble

Intersorority sports
for the socially-
minded

DECK SPORTS

• All the joys of shipboard without the motion of the boat are available to the women participating in the novel activities of deck sports.

INTERSORORITY

• When Hilgard residents move en masse to the women's gym, it usually forewarns a "Greek meets Greek" occasion. Intersorority matches provide exciting contests.

DANCING

• Students of natural dancing enjoy not only the mastering of its technique but the artistry which the dances reflect. Excellent instructors lead the dancing classes.

MARGARET HUTCHISON
Deck Sports

HARRIET THRIFT
Intersorority Sports

NANCY HUNT
Dancing

Dancing for the graceful

Swimming for the vigorous

SWIMMING

• Swimming has been steadily gaining favor with Westwood mermaids. The splendid open-air pool and the California sunshine make it an ideal all-year sport.

Golf for the clever

GOLF

• Perfect form and grace are revealed on the green when members of the women's golf teams meet in match tournaments scheduled throughout the academic year.

FENCING

• Fencing, popular since medieval days, appeals to the modern girl as an exercise demanding skill and deftness and at the same time fostering grace and ease of movement.

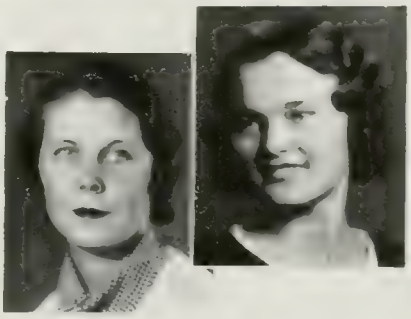

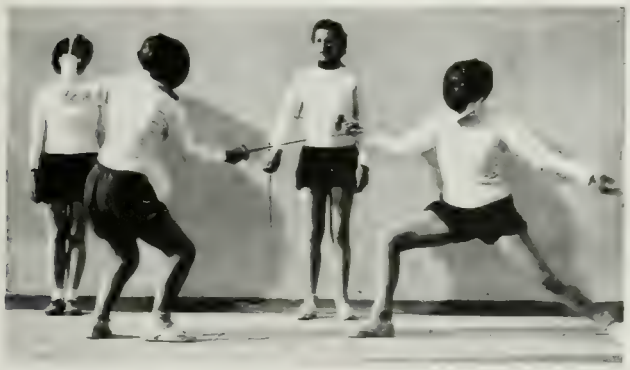

Fencing for the alert

BETSY DEKKER
Swimming

JO FRANCES CONRIN
Golf

MARY LEE MAGARIAN
Fencing

CAMPUS ACTIVITIES

B I O L O G Y

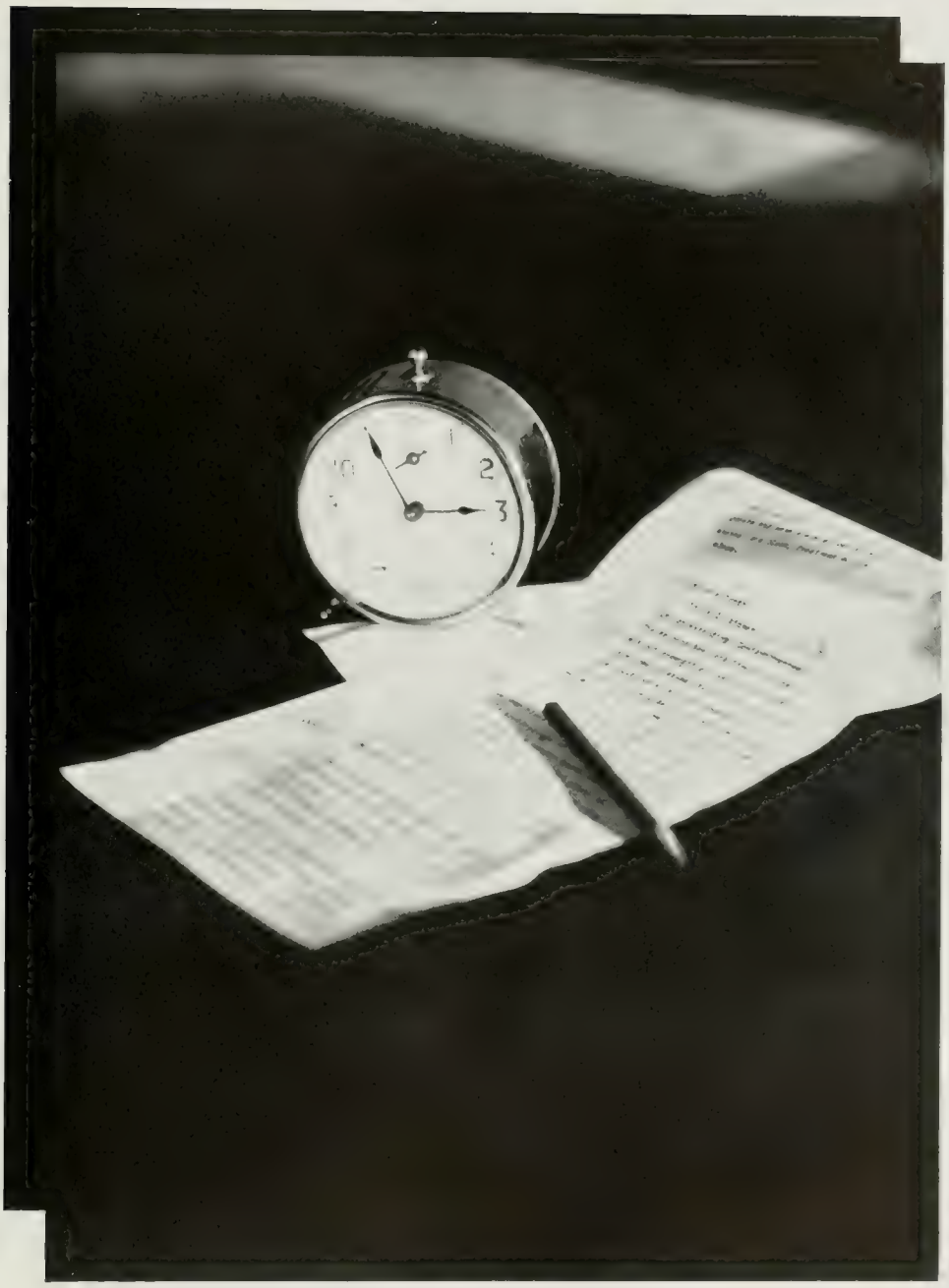

PUBLICATIONS

JOSEPH R. OSHERENKO
Director

Publications Director

• As director of student publications, Joseph Osherenko is directly connected with the editor and business manager of the Daily Bruin, Southern Campus, Student Handbook and athletic programs. All matters of business and financial transactions are capably supervised by Mr. Osherenko, who arranges the budgets, contracts and production policies for the publications. The national recognition which U.C. L.A. publications have won in the past is largely due to his advice and assistance.

MARIEN KERLEE
Secretary

Joe Osherenko manages publication affairs of the Associated Students.

University publicity emanates from the office of Ben Person.

News Bureau Director

• The essential function of the News Bureau, directed by Ben Person, consists in contacting metropolitan newspapers and magazines and acquainting them with current activities of the University. Information regarding athletic events and personages is regularly submitted and photographic service is provided. The Goal Post, the official football program and sports magazine, published during the football season, is compiled and edited by the News Bureau under Person's efficient management.

BEN PERSON
Director

MALCOLM DAVIS
Assistant

FLORENCE BLACKMAN
Editor

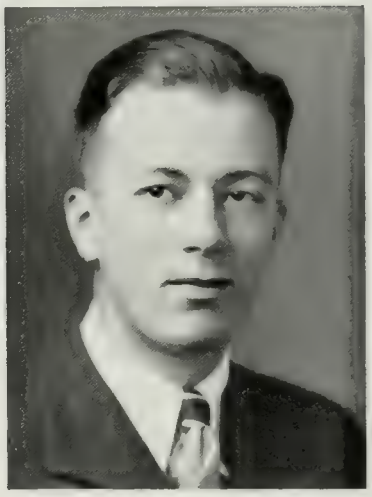

BEVERLY KEIM
Associate Editor

Southern Campus
EDITORIAL STAFF

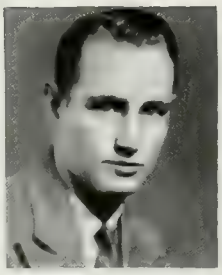

JAMES ANDREWS
Photographer

HELEN FILES
Assistant
Editor

JEAN MILLER
Assistant Editor

ED O'MALLEY
Assistant Editor

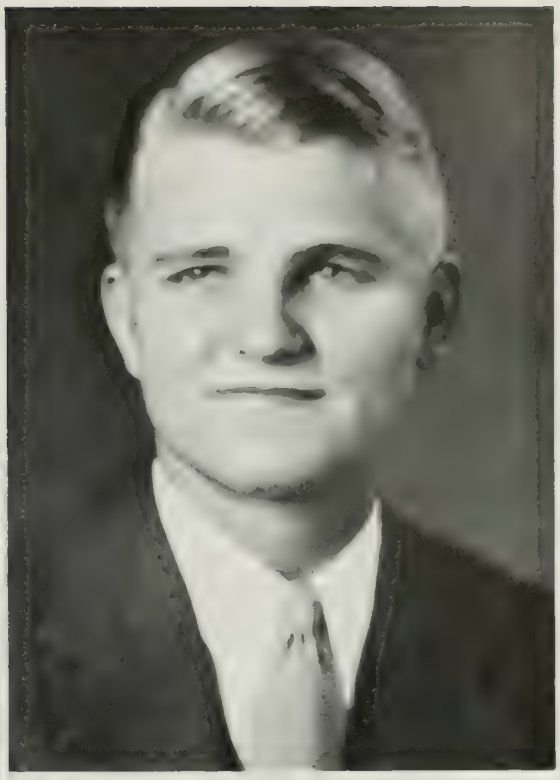

ARNOLD ANTOLA
Manager

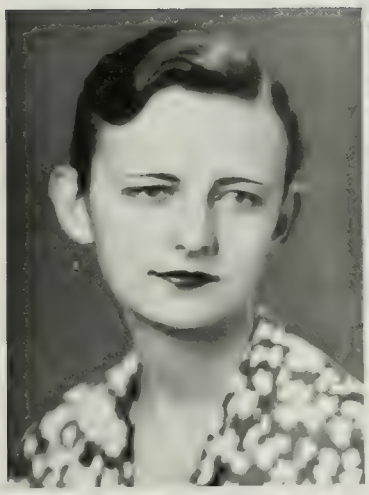

BETSY PEMBROKE
Associate Manager

Southern Campus

MANAGERIAL STAFF

LOUIS TURNOFF
Advertising Assistant

CHARLES KANNE
Sales Assistant

ED OSBORN
Organization
Manager

ALICE TILDEN
Women's Manager

Southern Campus

RAMONA WENTZEL
Organization Editor

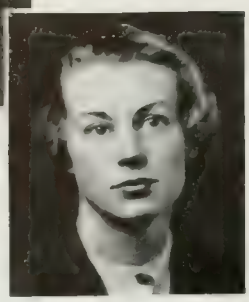

MARJORIE LENZ
Administration Editor

BETTY LINGO
Class Editor

ARTHUR MURPHY
Sports Editor

RACHELLE PINKHAM
Editorial Assistant

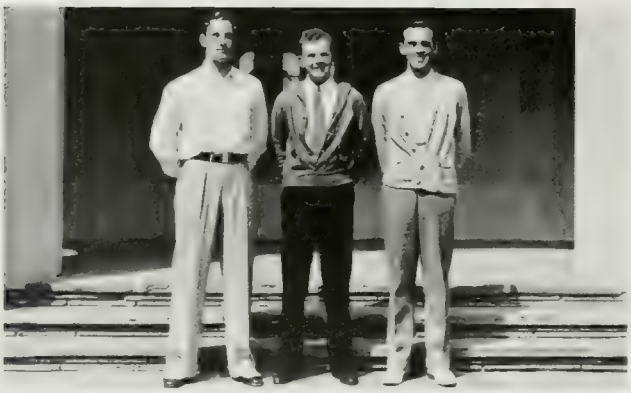

SOUTHERN CAMPUS PHOTOGRAPHY STAFF
Barlow, Anderson, Greenhill

BARBARA REYNOLDS
Secretary

SOUTHERN CAMPUS EDITORIAL STAFF
First row: Weaver, Wilson, Brower, Becheraz, Richard, Cornelious. Second row: Holsclaw, O'Conner, Higgins, Reynolds, Biederman, Crawford. Third row: Edwards, Lenz, Miller, Woodson, Cameron. Fourth row: Rounthwaite, Edwards, Keim, Briggs, Leinbach.

• As an annual student publication, the Southern Campus is a comprehensive review of the college year. Marked by its superior editorial quality and its evidence of managerial efficiency, the Southern Campus has won for seven years the All-American Honor Rating, the highest citation given college publications. The first woman ever to edit the Southern Campus, Florence Blackman innovated many changes in style and page layout with consideration for photographic content and written material. A competent staff enabled her to present an accurate account of the academic year.

Southern Campus

CARL
SKINNER
Feature Writer

COLVER
BRIGGS
Features Editor

FANCHON MARTINSON
Campus Activities

GEORGIANA WHITE
Women's Activities

ANN LE SOURD
Feature Writer

SOUTHERN CAMPUS SPORTS STAFF
First row: Grimes, Glaab, Theriault, Roundthwaite. Second row: Murphy, Durley, King.

PHYLLIS EDWARDS
Secretary

• Due to the intensive efforts and the efficiency of the managerial staff, the total income of the Southern Campus exceeded that of previous years. Heavy advance sales made possible the largest circulation in the history of the publication. Several innovations in the advertising section helped to maintain the advertising quota in spite of adverse business conditions. Full representation in the organization section was due to the consistant and conscientious work of the organization staff. Distribution of the book was likewise handled with greater efficiency than in former years.

SOUTHERN CAMPUS MANAGERIAL STAFF
First row: Bercherez, Salisbury, Richard, Monks. Second row: Hertzog, Wentzel, Venn, Beattie. Third row: Turnoff, Antola, Kanne, Paup, Garoutte.

ROBERT SHELLABY
Editor

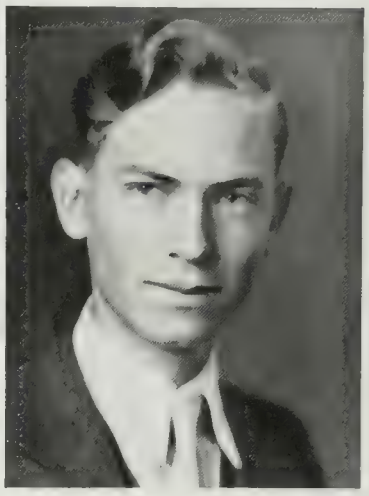

WILLIAM BRADFORD
Campus Editor

Daily Bruin
EDITORIAL STAFF

ELEANOR DAY
Women's Editor

ANDREW
HAMILTON
Managing Editor

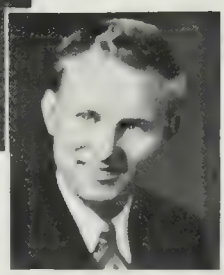

JACK STANLEY
Night Editor

CHANDLER HARRIS
Associate Editor

MAURICE BOLDUC
Advertising Manager

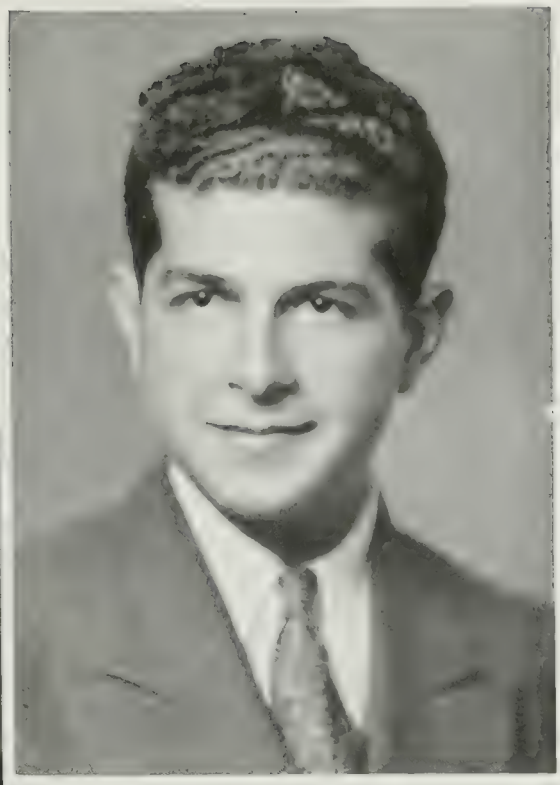

AARON ROTHENBERG
Manager

Daily Bruin
MANAGERIAL STAFF

TOM RICE
Junior Manager

LOUIS TURNOFF
Junior Manager

MILTON
SCHNEIDER
Junior Manager

MARY LOU WEEKS
National Advertising

Daily Bruin

GEORGE ZENTMEYER
Sports Editor

JANE IMELLI
Managerial assistant

EDWARD O'MALLEY
Sports Editor

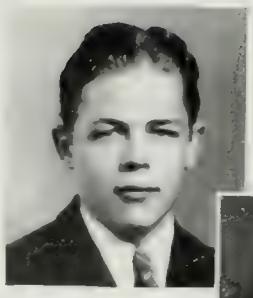

TOM BRADY
Night Editor

MAY HOBART
Night Editor

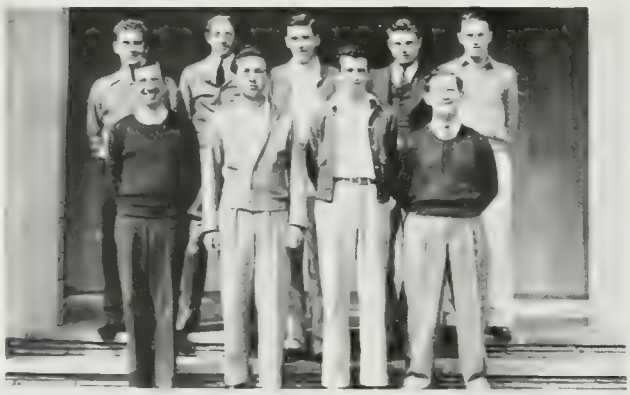

DAILY BRUIN SPORTS STAFF
First row: O'Malley, Zander, Shatford, Gottschalk. Second row: Manuel, Turner, Zentmeyer, Henderson, Durley.

VELMA PICKETT
Night Editor

DAILY BRUIN NEWS STAFF
First row: Oberstone, Strauss, Tatman, Reeve, Freeman, Gilmore, Rudick, Second row: O'Malley, Hertzog, Gerard, Brown, Nathanson, Pickett, Hobart, Miller. Third row: Brady, Zander, Hamilton, Manuel, Bailey, Ratner, Tyree. Fourth row: Turner, Mitchell, Platte, Peck, Henderson, Gratiot, Gilbert.

° Another successful year of undergraduate journalism has been completed by the California Daily Bruin, under the editorial guidance of Robert Shellaby. Offering training in editorial writing, news reporting, publicity and advertising campaigns, the several staffs that produced the daily campus publication attracted over one hundred active students. William Bradford, campus editor; Andrew Hamilton, managing editor; Chandler Harris, associate editor; and Eleanor Day, Women's editor, were responsible staff heads who coordinated the internal organization.

Daily Bruin

BEN
BROWN
Night Editor

HERBERT
MITCHELL
Feature Editor

CARL SKINNER
Columnist

ISRAEL ALBECK
Circulation Manager

BETTY BAVIER
Feature Editor

KATHRYN HERTZOG
Society Editor

DAILY BRUIN MANAGERIAL STAFF
First row: Matthewson, Richard, Colesie, Weeks, Jacoby, Sellner, Edelstein. Second row: Goldsmith, Schneider, Saxstader, Rice, Anderson, Turnoff, Berenzweig.

• Under Aaron Rothenberg's executive guidance as business manager of the Daily Bruin, a complete advertising course has been offered the hard working Bruin solicitors. Mary Lou Weeks has completed her second year as national advertising manager and secretary to the business manager. Other persons who have contributed to the smooth working efficiency of the managerial office are Maurice Bolduc, advertising manager, and Betty Jacoby and Helene Colesie as secretaries. In spite of the adverse business conditions, the Bruin has maintained itself without loss.

DAILY BRUIN OFFICE STAFF
First row: Richard, Brown, Reeve. Second row: Schneider, Rice, Turnoff, Balduc.

The Folio

JAMES COOK
Co-Editor

ALICE BALL
Co-Editor

VIVIAN
HALLEN
Assistant Editor

WILLIAM BRADFORD
Daily Bruin Representative

• The Folio appeared this year as the successor to the Literary Review, campus literary magazine. Contributions are submitted by all University students interested in literary writing and selected by board members chosen from Chi Delta Phi and the Manuscript Club. Acting as the editorial committee during the past year were James Cook and Alice Ball, co-editors, and Vivian Hallen and Lillian Brown, associate editors.

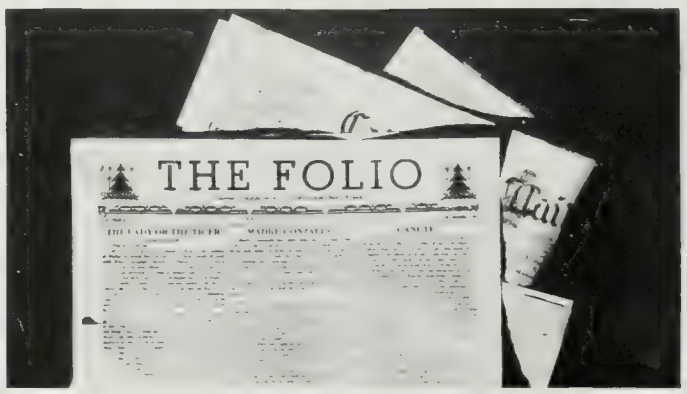

Student Handbook

ANDREW HAMILTON
Editor

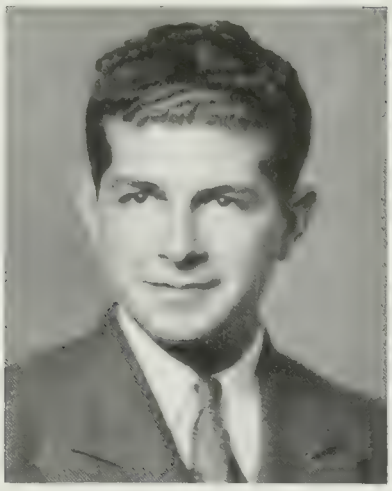

AARON ROTHENBERG
Business Manager

YVONNE TOOLEN
Assistant Editor

GRACE
FETHEROLF
Assistant Editor

• The Student Handbook acts as a guide to all students seeking information about campus activities. For the purpose of aiding Freshmen to become acquainted with the University, the Handbook is published annually and distributed free of charge during registration. Edited this year by Andrew Hamilton, the book included the A.S.U.C. Constitution, information about activities, organizations, yells, athletics and calendars for the year.

The southeast sweep of Kerckhoff Hall reveals great strength of form in its precise arrangement of arches, windows and towers

DRAMATICS

Bud Bridges confidently wins the affection of Connie Briscoe but . . .

March Hares

U. D. S. FALL PLAY

• The center of the stage was held by Constance Briscoe as Janet Rodney together with Lloyd Bridges as Geoffrey Wareham when the U.D.S. presented its fall production, Harry Wagstaff Gribble's maddest of merry mad farces, "March Hares". As directed by Arthur Kachel, the play combined comedy with satire, and offered an amusing picture of temperamental sophistication. Flashing repartee by the two stars and their chief supporters, Dorothy Simpson and Clifford Carpenter, characterized the performance. Margaret Yoder, Fenton Earnshaw, Winifred Price, John Krumm, and Ardelle Gratiot made up the rest of the cast. Sharing in the praises which "March Hares" brought were the unusual stage sets designed by Arnita Wallace, which increased the production's effectiveness.

Bud pays for his ardor and Connie gets a break while . . .

Director Kachel slyly contemplates the situation, but the pay-off is when . . .

The beautiful vampire, Dorothy Simpson, frightens the suave roue.

Elizabeth the Queen

U. D. S. SPRING PLAY

• Boisterous English comedy, love, and high tragedy are combined in Maxwell Anderson's drama, "Elizabeth the Queen" which was offered as the spring production of the U.D.S. The author, firm in his belief that good drama must be written in verse, succeeded in supporting the action of the play by poetry, and the effect was an artistic and emotionally taunt representation of the love of Elizabeth and Essex. Difficult as such a style of drama is to interpret, Wesley Addy, as Essex, Arnita Wallace, as Queen Elizabeth, and the supporting cast were acclaimed by an appreciative audience as doing a finished piece of work. Contributing to the impressiveness of the production were the stage sets designed by Arnita Wallace and the lighting effects by John Jennings.

Arnita Wallace takes a good look at herself but . . .

Jack Holland gives her anything but a good look, so-o-o . . .

Wallace gets him told and he's out on the mat, then . . .

Ruth Franklin pleads with the Queen for the poor fool.

Yes, it's Bastyr and Morrison again. Seems those two are inseparable, and Morrison always wears a skirt.

Cliff Carpenter and Bob Page talk over the "Affairs of Anatole" but . .

Hinsdale and Jean Lewis are more inclined to try anything once.

• The Student Workshop this year is the realization of the student dramatic leaders for some years past. It is here that the pledges of the various dramatic organizations are given the opportunity to try their hand at direction, acting, stage craft, costuming, designing and all the production phases of the legitimate theatre. Indicative of their skill are the clever renditions of the Formalistic, Realistic and Constructivistic types of Theatre settings as exemplified in "Pyramus and Thisbe", "The Affairs of Anatole", and the Swami Scene from "Wytter Binner's Cake". The Workshop this year has been under the supervision of Clifford Carpenter.

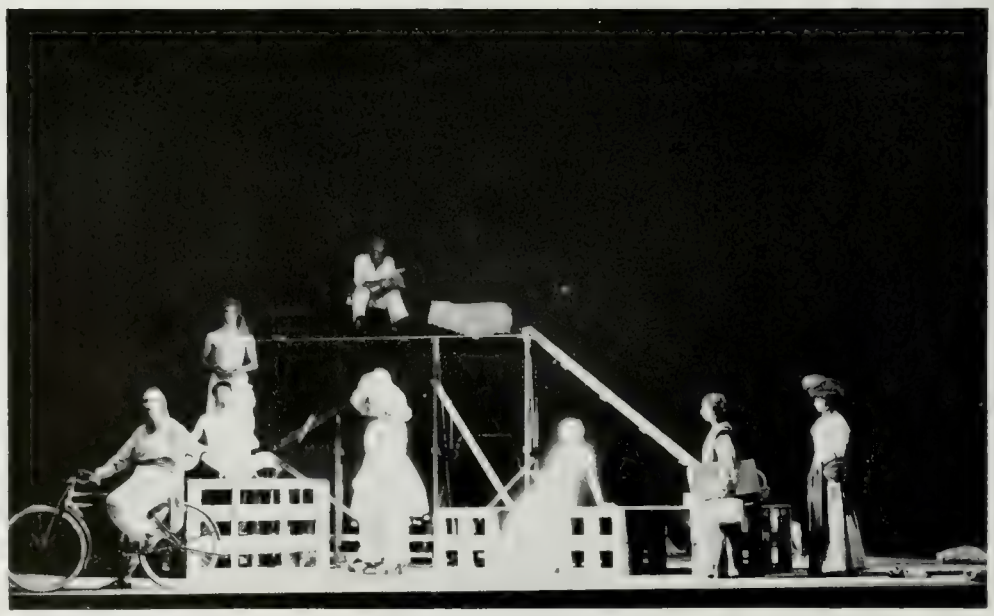

The one-act plays are cleverly handled by student electricians and stage craft devotees.

Drama Workshop

ALL-STUDENT PRODUCTIONS

• The Student Workshop, completing a year of genuine effort and achievement, has shown to the Campus that the dramatically inclined are accomplished in every phase of the theatre.

This rather straggly looking individual seems to frighten our little mistress in the "Minuet" although . . .

• The reception given "Pyramus and Thisbe" during Summer Session encouraged the Workshop to repeat the scene as an opening to the first program of one act plays presented each semester by the U.D.S. Prolonged laughter of an appreciative audience was the reward, and congratulations were again accorded both the cast and Florence Blackman, director. On the same program was "The Minuet", a vignette of the French Revolutionary period, which starred Fenton Earnshaw, Kathleen Madden, and Gerrit Roelof. Wesley Addy directed.

The young ladies in this scene from "Queens of France" seem to have placed our young hero on the well-known "spot."

• Drama goes on winter and summer, so no one questioned and everyone applauded when "Pyramus and Thisbe", the "Swan Scene" from "Cake", and "Anatol's Wedding Morning" were presented for Summer Session students. Tom Bastyr, Jack Morrison, and Clifford Carpenter starred in "Pyramus and Thisbe"; Anna Morath and Jack Morrison stole "Cake"; and Robert Page, Lydia Berry, and Clifford Carpenter enlivened "Anatol's Wedding Morning".

• "Queen of France" by Thornton Wilder and "Questioning Fate" from Arthur Schnitzler's "Affairs of Anatole" were the choice of the U.D.S. for the second series of one act plays. The first is a story of a lawyer's plotting to obtain money by convincing three different women that each is the rightful queen of France. Gerrit Roelof, as the lawyer, with Sara Saxe, Carolyn Conner, and Frances Goodrich made up the cast; Lloyd Bridges directed. The hypnotic romance of a light-headed lover is the theme of "Questioning Fate", which was fancifully interpreted by Alan Hinsdale, Stephen Lott, and Jeanne Lewis, and directed by Jack Ballard. Clifford Carpenter was in general supervision of both comedies.

A quintet of graceful "darlings" wins the admiration of all but . . .

Bastyr and Morrison who are too busy trying to pull a "love scene" with . . .

Kathleen Maden gazing encouragingly on while . . .

Campus Capers

NINTH EDITION

• With a "Naughty-Cal" theme depicted by a floating university, the ninth edition of Campus Capers was presented under the direction of William Heath. Special songs, including "Hot Peanuts", and featuring Eleanor and Arnita Wallace, were composed by Carl Dudley. Leading a cast of seventy-five were Tom Bastyr, Barbara Van Brunt, Robert Vallee, Jean Murtagh, Betty Flournoy, Clifford Carpenter, Violet Gilmore, Jack Morrison, and Fred Bottoroff. Jo Ann Carlson directed the members of the tap chorus.

Gilmore and Carpenter are just getting started.

And the "Capers" ship of joy sails on waves of feminine pulchritude.

Director Bill Heath instructs the principals, but . . .

He would much rather spend his time with the chorus.

Campus Capers

TENTH EDITION

• Another Campus Capers triumph was a show within a show, presenting acts representing audition time in radio land and a finale revealing the wonders of a real broadcast. Highlights of the entertainment were impersonations of ether-wave favorites, dance numbers by the chorus, and specialty songs. The cast was headed by Angela McCormick and Ralph Hubbard and included John Jennings, Grace Copin, Alan Hinsdale, Jack Jungmeyer, Jean Murtagh, and Dick Watterman.

Angela clings tenaciously to Hinsdale, but . . .

The dazzling damsels threaten to ensnare him with their irresistible allure.

Franklin and Jennings disagree but Bastyr comes riding in and . . .

Franklin gets the man she wanted all the time while . . .

Vasarek and Gassaway exchange courtesies in the outer hall and . . .

• This year's presentation of "Twelfth Night" was considered one of the most important productions of the dramatic year in light of the fact that it promises to become as traditional as the annual Greek drama performances. Introduced to the campus as the initial Shakespearean production by members of Kap and Bells and the University Dramatic Society, and sponsored by the Senior Class, "Twelfth Night" received the generous assistance of the Administration by Dr. Campbell and Dr. Longueill of the English Department.

Franklin explains to Briscoe that it was all a big mistake.

Addy tells Briscoe he is her long lost brother while . . .

Twelfth Night

SHAKESPEAREAN DRAMA

• Inspired by Kap and Bells, underwritten by the class of '34, and produced by the University Dramatic Society, the campus was introduced to their first Shakespearean play, "Twelfth Night".

Morrison shows Bastyr and Carpenter how to be brothers-in-cups.

◦ U.C.L.A.'s first night at Shakespeare's "Twelfth Night" was enough to assure the local artists that Shakespearean drama could be produced on campus and that it would have a reception. Every effort was made to have the production representative. The scenes were changed with Elizabethan frankness without lowering the curtain; costumes were elaborate and contrastingly modest. The cast was composed of experienced local talent and included Thomas Bastyr, Jack Morrison, John Jennings, Clifford Carpenter, Constance Briscoe, Wesley Addy, Karl Karasek, Ruth Franklin, Herbert Mitchell, Anna Gassoway, John Russell, and Frank Wilby. Robert Tyler Lee, director, designed the costumes and scenes, which were executed by a production staff under the supervision of Doreen Baverstock.

Under the masterful direction of Evalyn Thomas, the Greek drama proved to be a production of rare grace and artistry.

Arestes pleads with Athena for assistance.

National acclaim is awarded Miss Thomas' direction.

The Goddess Athena, Gene Neilson, guides Apollo, Wesley Addy, in his wanderings.

Eumenides

GREEK DRAMA

• Agamemnon was praised two years ago for artistry and finesse; last year Choephoroe won acclaim for beauty of treatment and dramatic depth; this year Eumenides, concluding the trilogy of Aeschylus, possessed not only qualities in common with the other presentations but an added fascination, an element of the unreal, which was created by the colorful portrayal of the psychic furies which pursued Orestes after he had killed his mother. In Eumenides, Orestes is finally purged of his sin, the furies leave him; and the trilogy ends with the furies converted into a good omen for the city. Wesley Addy played Orestes; William Gamble, Apollo; Gene Neilson, Athena; and the supporting cast included William Evans, Yvonne Gregg, Grace Coppin, Nellie Northrup, and Louise Creighton. This was the seventeenth annual production to add to the national reputation of U.C.L.A. Greek Drama under the direction of Miss Evalyn Thomas.

Other Productions

• "Sueno de una Noche de Agosta" by Gregorio Martinez Sierra, was directed by Dr. L. D. Bailiff and offered by the Spanish department as the language play of the year. Senor Sierra was present at the performance and complimented Josephine Casanova, Howard Wang, and the supporting cast on their interpretation.

• "Eager Heart", an English allegorical play, was presented under the combined sponsorship of the A.W.S. and the honorary musical and dramatic sororities. Jean Rennie was supported in the leading role by members of Phi Beta and Zeta Phi Eta, Sigma Alpha Iota, Sigma Pi Delta, and the Women's Glee club.

The language play of the year, presented by the Spanish department, was an unprecedented success.

Dramatic and vocal talent revealed in "Eager Heart" was widely proclaimed.

Arches complete the architectural scheme of Royce Hall and afford students a place for social congregations between classes

F O R E N S I C S

Men's Debate

WILLIAM HENSEY
Manager

GORDON HOWDEN
Varsity Debater

SIDNEY ZSAGRI
Varsity Debater

• In spite of a drastically reduced forensic budget, hard work and courage conspired to make this season a success. The credit goes to Coach Wesley Lewis, to debate manager William Hensey, Jr., and to the squad itself. William Hensey and Tom Lambert took first place in the Pacific Forensic league tournament with seven wins and no defeats. They were unable to attend the national tournament in Lexington, Kentucky.

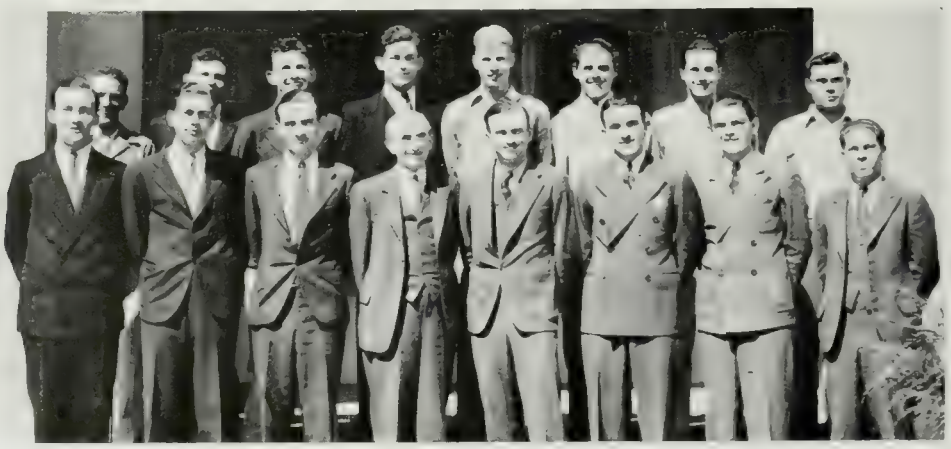

MEN'S DEBATE SQUAD
First row: Gray, Harrison, Hensey, Marsh, Lewis, Klinger, Lambert, Epstein. Second row: Vogel, Miller, Zsagri, Howden, Sanderhoff, Sonntag, Peck, Gray.

Women's Debate

ALICE McELHENEY
Manager

WYVETTE ADAM
Varsity Debater

JUDITH RYKOFF
Varsity Debater

• Six teams represented U.C.L.A. in this season's intercollegiate debate series. Judith Rykoff, Selma Mikels, Wyvette Adam, and June Hallberg took sides in debates with College of the Pacific, Oregon, Stanford, and U.C.B. Elizabeth Carlson, Hilda Strimling, Lois Kelly, and Alice McElheney engaged in tilts with Occidental and L.A.J.C. Judith Rykoff and Selma Mikels attended the Pi Kappa Delta national tournament in Lexington, Kentucky.

WOMEN'S DEBATE SQUAD
First row: Strimling, Adam, Carlson, Gomez, Walker. Second row: Niesevitch, Malmuth, McElheney, Marsh, Hallberg, Kelley.

Oratory

HORACE HAHN
Men's Finalist

SELMA MIKELS
National Contestant

ALICE WASS
Women's Finalist

• An unusually large group of talented speakers competed in oratory to uphold the Bruin reputation for eloquence. Dr. Charles A. Marsh, nationally noted for his work in this field, trained the women; Mr. Wesley Lewis, varsity debate coach, worked with the men orators. The group was represented in the Pacific Forensic league tournament where Horace Hahn was able to take first place in the oratory finals.

ORATORY SQUAD
First row: Rykoff, Lewis, Wass, Marsh, Mikels. Second row: Klinger, Zsagri, Hensey, Gray, Lambert, Epstein.

Freshman Debate

RICHARD DRUKKER
Freshman Debater

CHARLES WELLMAN
Freshman Debater

ROBERT BURRILL
Freshman Debater

• The management of the Freshman squad was delegated by William Hensey, Chairman of the Forensic board, to Gordon Howden, who also served as Secretary of the board. Under his management and with the cooperation of Coach Wesley Lewis the Frosh season attracted many men who promise to be able to take their place as representative varsity debaters. The squad enjoyed an adequate schedule of contests.

FRESHMAN SQUAD
First row: Perluss, Hensey, Drukker, Burrill, Dr. Wesley Lewis. Second row: Mosk, Licht, Herzig, Howden, Peek, Karr, Ratner.

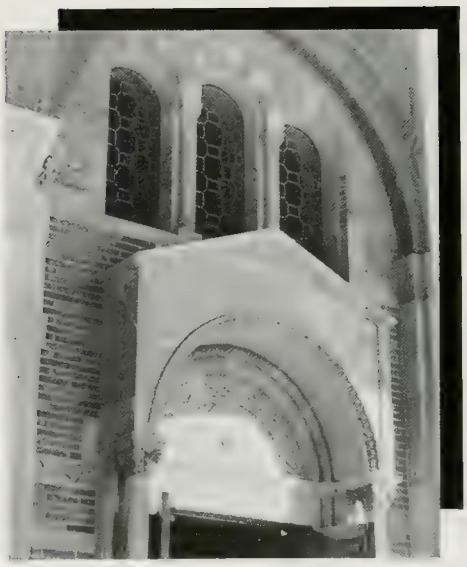

Students seldom pause to look above the doors of Royce Hall, and yet here is unequaled beauty and austerity of pattern

MUSICAL ORGANIZATIONS

Men's Glee Club

JESS HICKS
President, First Semester

RICHARD HIXSON
President, Second Semester

EDWARD O'MALLEY
Manager

• Concerts by the Men's Glee Club were given at the Uplifters Club, the Advertising Club, the Macsmen Club, and at several University assemblies. Their repertoire consists of both classical and popular and semi-popular music. The organization was under the leadership of Jess Hicks, President; and Squire Coop, Director, the first semester; and Richard Hixson, President, and Clifford Lott, Director, the second semester.

MEN'S GLEE CLUB
First row: Hixson, Banks, Legg, Brunner, Good, Horton, Hicks. Second row: Ellman, G. Waring, Clewett, Seapy, Goodenough, Peck. Third row: Duyan, Bosshard, Moore, V. Waring, Huff, Helwig Fourth row: Schroeder, McCreery, Danforth, Somes, Sellers.

Women's Glee Club

SOLVEJG NELSON
President

BURNICE BLOOM
Accompanist

GLADYS JOLLY ROSSER
Director

• Continuing under the direction of Mrs. Gladys Jolley Rosser, eminent Los Angeles soprano, the Women's Glee Club has gained prominence in the musical circles of the University. The principal concerts of the year included those at the Los Angeles Fine Arts and Opera League, the Del Mar Club, and the Advertising Club. Officers were Solvejg Nelson, President; Burnice Bloom, Vice-President and Accompanist; and Gwyneth Lewis, Secretary.

WOMEN'S GLEE CLUB
First row: Hart, Marvel, Sullivan, Nelson, Rosser, Bloom, Vaught, Foster, Henry, Atkinson. Second row: Burge, Katerndahl, De Nubila, Sleeper, Gabelman, Millikan, Kahn, Schleck, M. Sherman, Stabbert. Third row: Smith, Post, Lewis, Graham, L. Hansen, Thomas, Hoffrogge, Noack, Burden. Fourth row: R. Sherman, Fitzpatrick, Green, Le Mar, Wilson, W. Hanson, Libby. Fifth row: Haley, Whitten, Sims, Hunt, McCorkle, Daniels, McFadden.

Oratorio

CARROLL JENNINGS
Accompanist

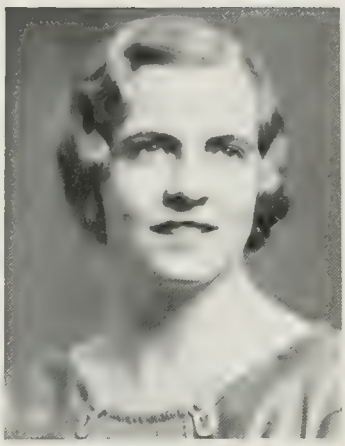

CORDELIA SPURGEON
Soloist

JESSIE SPENCER
Secretary

• Musical groups combine to present to the campus standard masterpieces of cultural literature. In the past they have done "The Missal Solennis" of Beethoven with the Philharmonic Orchestra, "The Creation" by Hayden, and "The Christmas Oratorio" by Bach. The outstanding event of the year was the performance of Handel's "Messiah". The solo parts were taken by Sylvia Margolin, soprano; Cordelia Spurgeon, mezzo-soprano; and Clifford Lilyquist, bass.

ORATORIO
First row: Lambert, Withers, Billingsley, Dublin, Horton, White, Wagner. Second row: Mahin, Moffett, Barstein, Gableman, Bornstein, Campbell, Mountford, O'Brien, Bronson, Meriam, Asmus. Third row: Wooley, Spencer, Reed, Mann, Geisler, Stone, McLain, Sherman, Gold, Fourth row: Nossaman, Murtagh, Baird, MacDonough, Bawcom, Ball, Winn, Faber. Fifth row: Boucher, Francis, Keese, McCollough, Fredendall, LeSourd, Trowbridge, Frantz, Scott, Fox. Sixth row: Morrison, Pech, Bradford, Hunter, Poundstone, Austin, Wilson, Goodenough.

A Capella Choir

WILLIAM BRADFORD
Bass

CORDELIA SPURGEON
Contralto

HARIET THRIFT
Mezzo-soprano

• Only individuals having voices of superior quality are admitted to the A Capella Choir, an organization directed by Squire Coop and recognized as representative of U.C.L.A. music culture. The group has appeared in public performances in San Francisco and on the Berkeley and Stanford campi. This year the Choir participated in the Charter Day Exercises held in the attractive Greek Theatre on the Berkeley campus of the University.

A CAPELLA CHOIR
First row: Asmus, Spencer, Nagin, Thrift, Clemente, Millman, Barnett, Norton, Rutes, Lucas. Second row: LeSourd, Hartranft, Murtagh, Spurgeon, Hegstad, Noach, Howell, Sherman, Pickett. Third row: Rubin, Rempe, Jennings, Ellman, Stoops, White, Dublin, Odisho, O'Malley, Wagner. Fourth row: Bradford, Trygstad, Hixson, Hinsdale, Peck, Drury, Hunt, Thatcher, Gray. Fifth row: Shaffer, Stanton, Gray, Danforth, Sellers.

Orchestra

ARTHUR BOURNE
Manager

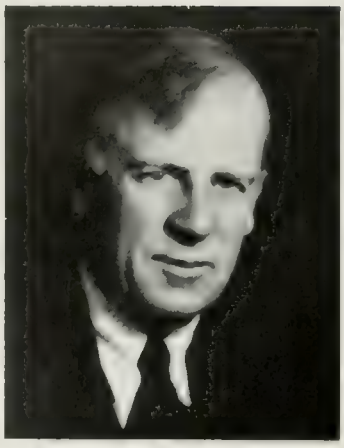

SQUIRE COOP
Director

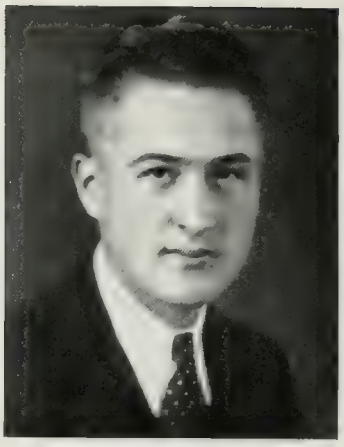

LEROY ANDERSON
Soloist, French Horn

• An opportunity for instrumentalists to get a first hand acquaintance with standard orchestral literature is provided by the U.C.L.A. orchestra. Squire Coop, Director, plans to prepare these students of talent with a sort of preview of the music they will have to play, if in later life they join symphony orchestras. Besides its annual performance at Commencement, the orchestra traditionally provides the music for many other occasions.

ORCHESTRA
First row: Sedgwick, Madden, M. Anderson, Kilston, Burum, Kapteyn, Triplett. Second row: Schwartz, Lifshitz, Record, Furey, Bird, Levy, Trell. Third row: Reed, Schultz, Moore, Samuelson, Martin, Abbott, Austin, Moulin, L. Anderson, Snyder, Bourne.

Bruin Band

LAWRENCE EVERETT
Manager

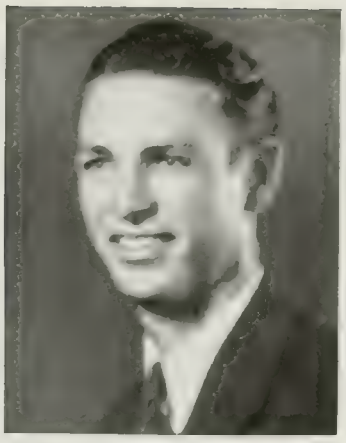

CLARK LEWIS
Drum Major

THERON WHITE
Director

• Individuality is lost in a maze of blue and gold and music when the band members perform under the leadership of Theron White, Student Director; Lawrence Everett, Band Manager; and Clark Lewis, Drum Major. Besides being present at most athletic events, the Band offered several radio programs and represented the University at the Arrowhead Winter Sports Carnival an annual affair staged in the San Bernardino Mountains.

The Bruin Band attended in force all Coliseum events and other University affairs. On parade, the Band presented a striking appearance and introduced a number of new drill formations on the field.

The cathedral-like tower of Royce Hall stands as a background to the east wing with its arched porch and young trees

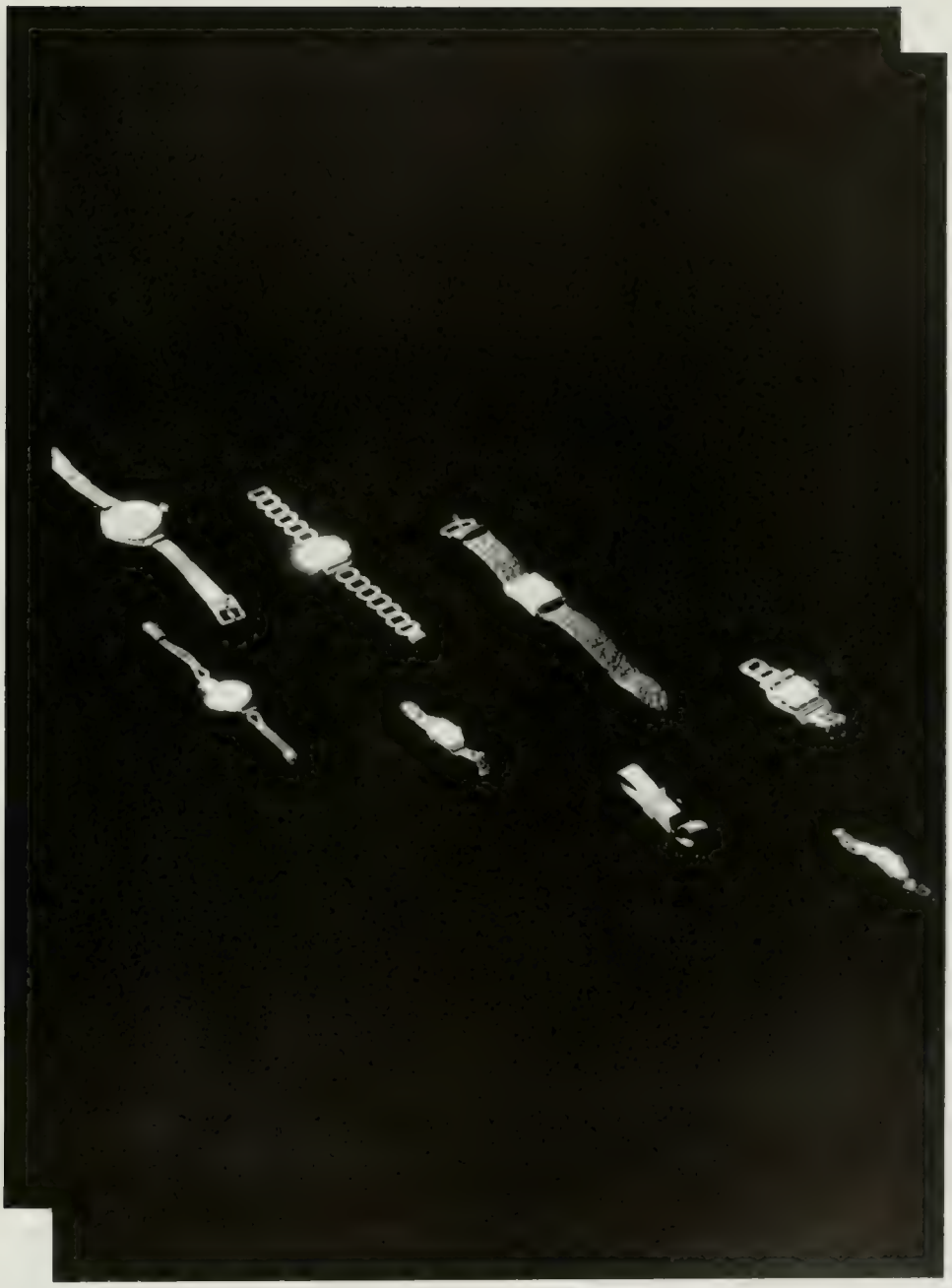

PERSONALITIES

PORTER HENDRICKS

With the largest degree of efficiency yet seen in the A.S.U.C., Porter Hendricks has filled the office of Student Body President. His ability and qualifications impressed one on the first meeting, and each contact verified the first opinion.

Emily Marr carries with her an atmosphere of calm and peace. A calm, not of placidity, but rather that of an inspirational character who makes her own decisions. Her ability and charm were displayed in the office of President of the A.W.S.

EMILY MARR

MARION McCARTHY

An intelligent grasp of student affairs, a flair for getting others to work, and infinite tact have made Marian McCarthy's participation invaluable in numerous campus activities. In being chosen to head Agathai, her labors and capabilities were recognized.

A thoughtful mien and a quiet, unassuming manner have made Jim Kindel respected and admired. As President of the Interfraternity Council, he re-organized and revitalized that body, giving it a power which it had lacked for some time.

JAMES KINDEL

LESTER SANSON

Les Sanson is an agreeable addition to any company. With a friendly word wherever he goes and an ability to be at ease in any group, he has given Phi Phi a reputation for having gentlemen in its group.

Midge Pinckney's appreciative attitude and understanding manner have helped to make Senior Class functions a success. Although appearing perpetually surprised, as Class Vice-President she has been ready to cope with the most difficult situations.

MARGARET PINCKNEY

CAROLYN GOLDWATER

A spontaneous exuberance characterizes Carolyn Goldwater's every action. With a vivacious personality and a freely lavished smile she has acquired a large circle of friends. Holding the Presidency of Tic Toc was an evidence of her wide popularity.

The first impression of irresponsibility that one gets from John Olsen is due to his light-hearted disregard for the pompous, reputedly-important things. As President of the Senior Class, he has shown that he can hold responsibility.

JOHN OLSEN

EDGAR HASSLER

Cheerful Ed Hassler has contributed much towards making football players well-liked. With a smile and a handshake for all, he has wandered happily through a college career. Four years of football fitted him for the Chairmanship of the Men's Athletic Board.

Petite Martha Grim was the genial hostess for the student body. But holding the imposing title of Vice-President of the Associated Students of the University of California at Los Angeles did not make her any the less appealing.

MARTHA GRIM

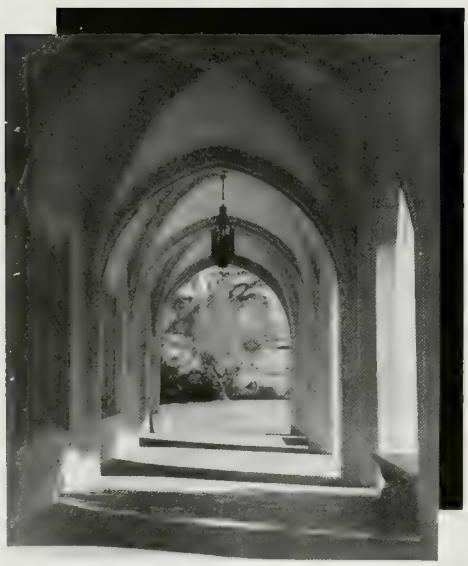

The Kerckhoff corridor with its sharply-cut patterns of sunlight will quickly suggest a moment's pause to the passer-by

CAMPUS KALEIDOSCOPE

As Dr. Woellner remarks, "Life is a Kaleidoscopic Heterodoxy of Miscellaneous Diversities." The feature section contains the life of the campus and here is your kaleidoscope. If you won't jiggle the instrument just yet so that the pictures change, we'll describe them: Jack Raney is explaining to Jeannetta Yerxa that he really bought that jacket, it wasn't given to him. This isn't leap year, but it's Fred Lyman's first cigarette. Ed Bissell asks T. J. Ault not to catch a crab, he'd rather have a lobster. The top center shows that we did win one conference game. The proverbial nine virgins assume a new pose. Maybe they aren't so foolish. Evelyn Tindall is getting the officer's autograph—such an absorbing hobby. Heath again, he must be studying all the lexicon. Jiggle the machine and try the next picture.

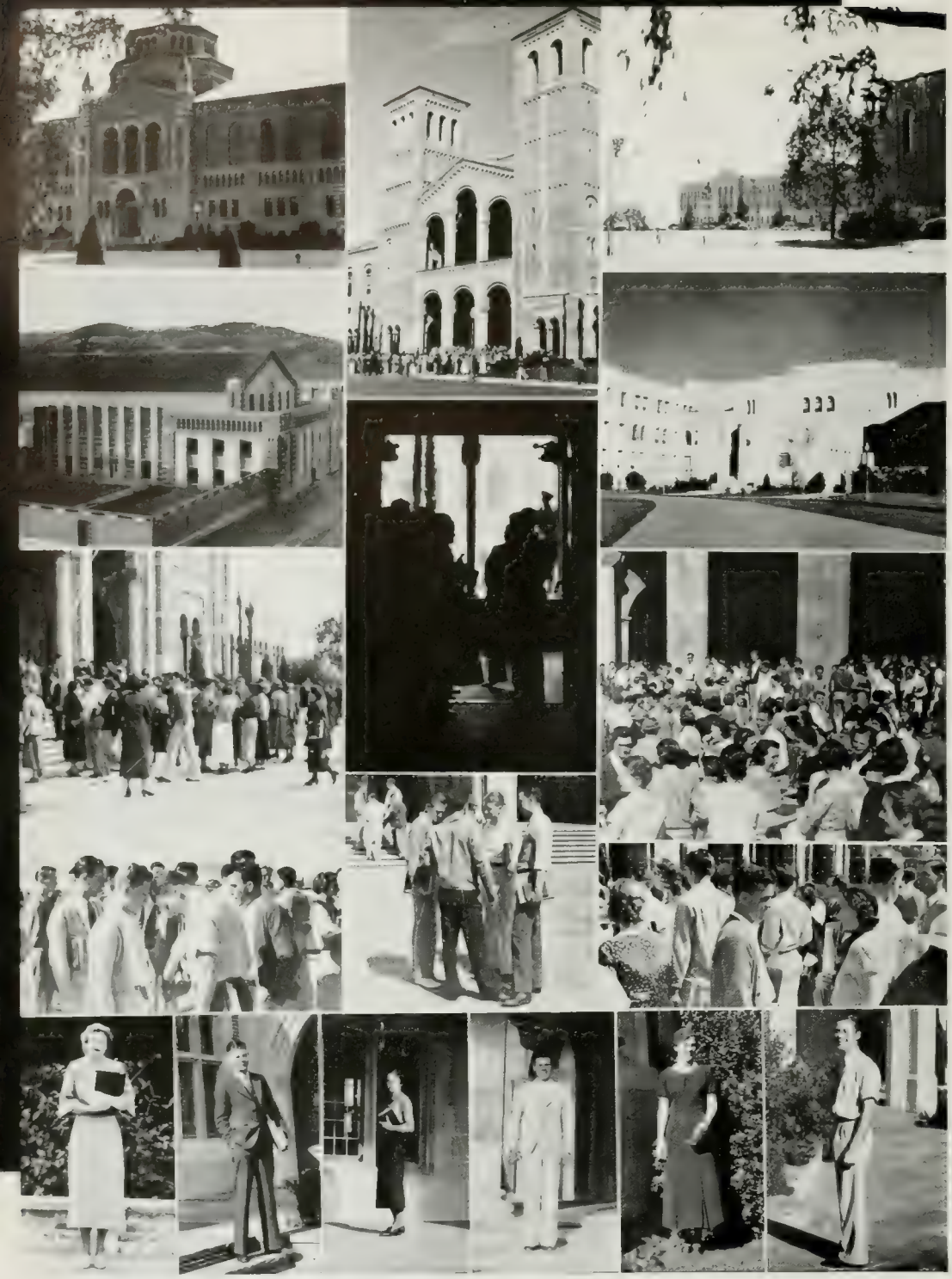

• Here's the next arrangement offered by your kaleidoscope. If, as pessimists predict, the majority of this generation will spend their lives in breadlines, Uclans should be in good training after attempting to withdraw a book from the library. A swimming pool without any swimmer is as useless as a chocolate eclair without filling. Phi Psi's wear shirts even if they do reside in the vicinity of Kappa Sigma. Perhaps we do live in a shadow world and Plato was right. The D.U.'s have eliminated the unnecessary things, including going to classes. Sun drenches the sweeping green lawns, as the All-year Club would say, and Sliver Redwine is found talking to someone besides McElheney. Jiggle the box and try again.

• You need no auto-suggestion to prove that Ucla is a city college. We judge that that must be the Senior bench between the pine trees. Joe O'Connor rests while Midge Pinckney favors her rheumatism. Art Murphy says, "That's too much. I'll give you not a dime more than $50,000." Miss Thomas can be found, as usual, lolling on the steps of Royce; while Dave Brant says the Greeks had a word for it. Fog is a normal manifestation on the campus, especially around examination time.

• There is a tide in the affairs of men, which taken at the flood leads on to fortune; omitted, all the voyage of our lives is bound in shallows and in misery. On such a full sea are we now afloat: and we must take the current when it serves, or lose our ventures." The tide is at the flood when the departing Seniors march in their somber garb across the rostrum and receive a roll of parchment and a "God bless you" from Dr. Moore. The words of Brutus across the centuries ring with the hard note of uncompromising truth. Fortune is ahead and we must loose the ropes, pull up anchor and set sail now. Seldom again will we encounter such auspicious conditions for the departure. Take warning you five-year men.

• Like all worthwhile theatrical performances, our kaleidoscope started in the middle of the story, went on to the end, and now comes to the beginning. Registration, like a misalliance, creates its problems. In reply to a courteous question, Bill Gray says, "Well, yes and no. But on the other hand . . ." The waiting throng saw Bill Ackerman once and set up a shout. Bill said he didn't realize he had gotten into a lion's den. Eleanor Day just doesn't know what on earth to do, it's terrible; while Jimmy Andrews answers "I'm dying to go, but my grandmother—you know." And remember registration is always conducted honestly.

• The kaleidoscope returns to the quad, and although a bit off center, reproduces some recognizable likenesses. Phyllis Edwards and Betty Geary congratulate the cameraman, James Andrews, on having such good choice in subjects for shots. Dorothy Jueneman and Joan Reed are so excited about Bob Shellaby returning from Seattle that they can hardly contain themselves. Jo Bechler and Cleve Clayton show that in the spring a young man's fancy is to come to school in his shirtsleeves. "Quick, cameraman—there's a Delt. Don't miss him," Ed Hassler says, "Have a cigarette with me on you." Francine Becheraz adores to take long steps, it makes her feel so athletic.

• The future brain trust takes time off to watch the progess of a fly up the neck of a comrade. Prof. Warner wonders if he shouldn't have left right after class, and Miss X says "I just washed my hair, and can't do a thing with it. Magnolia Major mixed up a short one on a quiet afternoon in the Chem lab. We pass on to the next arrangement with the heart-rending strains of the Math major's hymn still ringing in our ears: "What mean all these mysteries to me, whose life is full of indices and surds.

• On Mondays and Fridays at eight, eleven, and one, the instructors having classes on the west side of Royce throw wide the casements and let the inspiring strains of "Our Director" as incomparably rendered by the military band, pervade the prosaic, dull, knowledge-heavy air of the classroom. At these same three hours the students in the Sam Browne belts shine—so also do their boots. One of the more important events in the life of the infinitesmal cog in the war machine, the private, is when the Honorary Colonel smiles winsomely in the reviewing line and shows that life in the army is not devoid of thrills.

• The kaleidoscope is not showing the same rich colors. Here are a few greys, tans, and maybe a blister or a dirty neck. The boys were kicked off the box car about twenty miles out of town and had to hoof it in. They must be on the track team. The answer of the hobo to the inquisitive woman at the back door does very well when students want an excuse for going to the beach: "How can I work when there's no work to do." What fun the men do have at the Men's Do!"

• The bits of broken glass rearrange themselves and up pops the Woman's Hi-Jinks. Arliss Cowan as Mae West expostulates, "No, no, I said I was rich." Monsieur Beaucaire doesn't always wear a corsage, but maybe Jeannetta Yerxa is reciting from "A Child's Garden of Verses." The three girl friends, Ramona Wentzel, Katherine Hertzog, and Elizabeth McCarthy gaze intelligently at nothing. If it weren't for the sobering influence of the males, this campus would degenerate into a round of foolish nothings.

• Just to show that the girls haven't a monopoly on silliness, the boys run off a Men's Do. Homer Oliver and Del McGue are about to compare manes while a very important part of any wrestler thrusts itself into the eye of the camera. Fencing has its followers who manage to keep posted on developments in the sport. It's a great trick to balance yourself on the rings, but if you'll read the cigarette ads you'll find it is done by means of mirrors. After the Do is over where do we go? Down where the Weinyburger flows, of course.

• As the poet remarked, home is where you go after you've been thrown out of the last saloon. But home wouldn't be worth much if you couldn't return to it. So we have Homecoming. This particular kaleidoscope arrangement represents a float contest. The floating grew quite popular as the evening developed and even turned into flying. It is rumored that one of the Beta pledges told the house President that he didn't like their float idea, so the President allowed him to ascend the throne.

• No fatted calves are introduced to the executioner's knife, but returning alumni do get a pyre in their honor. It is really fortunate that U.C.L.A. is as young as it is. According to the older alumni, bonfires formerly covered a city block and took two hours to burn. Think what a swell fire they would have had if the school had been founded with Harvard. The little girls serve coffee while toiling heroes pile boxes. No finer method has yet been devised for losing sleep, patience, and—dignity. Of purely scientific interest are the stances of the three young men watching Burnside.

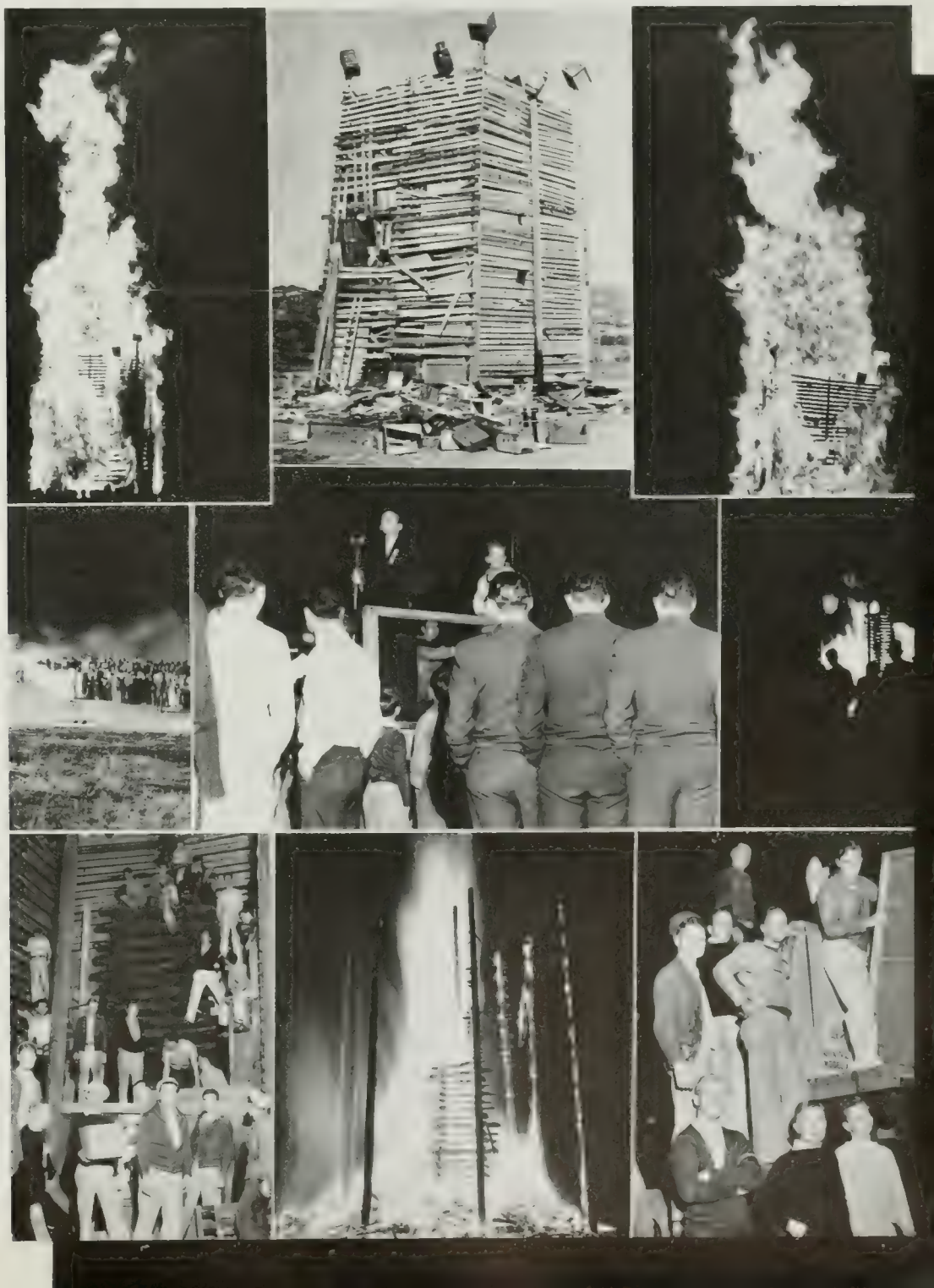

• Boat trips are enjoyable because of the continuous round of hilarity and excitement. No more sprightly and exuberant lives of the party could be found than Max Clark, Madeline Phillips and Aaron Rothenberg. Let's hope the little girl doesn't get a run in her hose. The man in the top center is really Porter Hendricks with a false beard, or maybe it's Emily Marr with dark glasses. Ed Blight knows he is being stung, but can't say anything with Chatfield present admonishing him to "Be good". The Dudley Nondescript sewing circle meets every Friday at 3 A.M. Happiness is ephemeral, especially with a bunch of fraternity brothers who know where you keep it.

• You didn't jiggle the box quite enough, so the pictures are about the same subject. Kay Sweet must be making a trip around the Horn. All those men yelling for more scoops were worrying about bailing out in case the ship sank. Even the best of ships pitch and toss and even the best of people take boat trips. Bob Barlow considers it very thoughtful of the steamship company to have planned a handrail in that particular spot. "O, I must go down to the sea again."

• Mussolini speaks and Burnside leads yells. John knew the life story of each of the players and after about three minutes at the mike, tears trickled down your cheeks and the incredible pathos of it all struck you and left you a complete emotional wreck. So then you ordered another Coco Cola and got up courage to witness the brutal contest. The band customarily played a victory march at the half, and customarily was disappointed at the end. College girls are often requested to maintain an open mind, but they don't have to exhibit their tonsils.

• It has been claimed that college boys play football because they feel so good when the game is over. They certainly don't play it to improve their minds. Some nasty people have insinuated that a football player always has a job made for him, but of course it's untrue. The tenor with the turtle-neck sweater was the high spot of the Cal game and made everyone long for green fields and ripe vegetables. Billie Burke says its only a slight injury, leg snapped in three places, internal bleeding, and a broken spine. Let's go over the signals again.

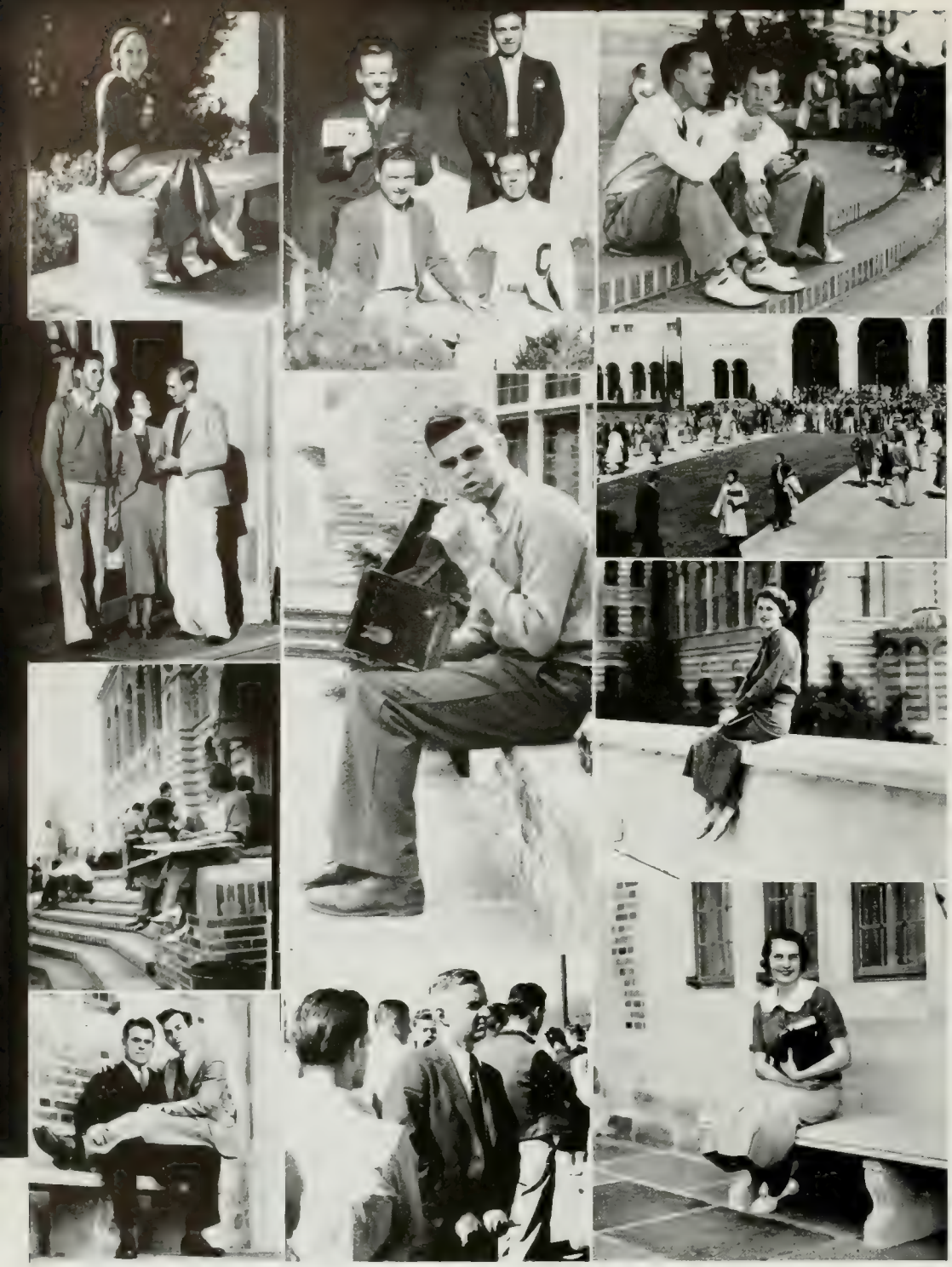

• After a considerable amount of jiggling, the box returns to the campus. Sliver Redwine proves that everyone who sits on a bench in Kerckhoff Patio does not eat her lunch there. Patty McGuire must be paying for cokes to get all that attention. The artistic advantage of sitting down while stretching is not to be estimated, nor that of sitting on Slug Davis' lap for a photograph, artistic or not. The flashing smile in the center is evidence of the natural sunny disposition of college youth of today.

• Varian Sloan is trying his best to keep his foot out of it. Lee Palmer achieves a surprising stature while Gordon Gary becomes positively immense. The group coming out of the Education building are reluctantly leaving one of Dr. Woellner's classes. An ashcan and a couple of Zetes occupy the camera on another shot and Edward Bellamy's "Looking Backward" would be needed to recognize the next group. Adele Zerwick, one of the "untouchables" from the quarantined hotel, shows that even a Theta can let herself be seen in Kerckhoff. Why doesn't John Olsen get out of the picture?

• A still-eager Freshman once asked, "What are presentations for?" The well-known tired Senior replied, "A presentation is the method a sorority—a bunch of girls with nothing to do but worry about a mortgage—displays to the campus—that is, a miscellaneous gathering of simpletons who happen to be interested in the girls—their new pledges—that is, a group of easy marks who have been deceived into thinking that brotherhood is a glorious institution making one's daily life richer and finer. It is for the purpose of getting the pledges acquainted so that the sisters won't have to get blind dates for all of them." But the Freshman didn't believe him and went over on the row and downed nineteen glasses of weak lemonade and fruitjuice.

• As the form breaks a new one meets the eye. The ships were launched in the presentations and here they are requiring the attentions of many an able sailor. The Freshman Misses expect someone, and soon. The floor of the Kerckhoff lounge manages to get scuffled up regularly each year, much to the disgust of Mr. Martin. Betty Dunn says, "Jack, you certainly finished yours in a hurry." Olsen finds that blondes prefer gentlemen. The incomparable line of candidates for honorary colonel of the cadet corps shows that the military unit does have an excuse for existing. Way down in the corner Liz McCarthy can be found filling out Malcolm Davis' dance program.

• Sophomores have some reason for existing and it may be because they were once Freshmen and someday will be Seniors. The Spur problem seems to be kicking up a rumpus. Virginia Hollingsworth and Frances Blackman bid a tearful good-bye to Nancy Gail. There's nothing like a good solid lunch to make a girl sentimental according to Tom Lambert. Francine Bercheraz moans, "My God, don't tell me it's true." And it isn't. The power of the class centers around a poster and includes Helen Fisher, Chuck Cormack, Frank Paup, Dottie Hunt, and Jim Simpson. There is no good reason for all those girls to be in one spot but it is unusual to see so many with their hands in their pockets. They must be speechless.

• Nudge the box a bit and scatter the bits of glass. Here's Chuck Cormack. Yes, the Thane of Sophomore politicians uses that well known dentifrice. Frank Wilkinson and Tom Lambert are the brawny Sophomore Service men manhandling the leader. The initials of Soph Service are S.S.S. and so the members don't dare to make it secret. The rest of the page deals with the Odyssey of an abducted class President, who fortunately is not treated at all times with the same degree of respect.

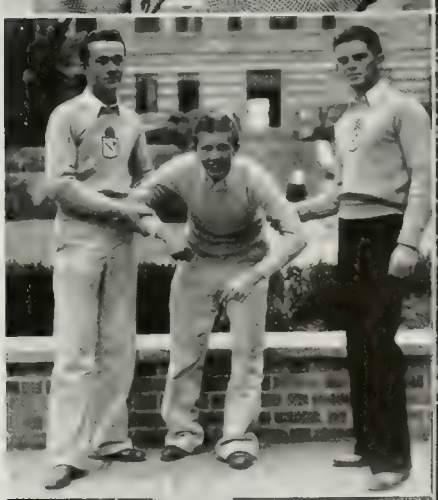

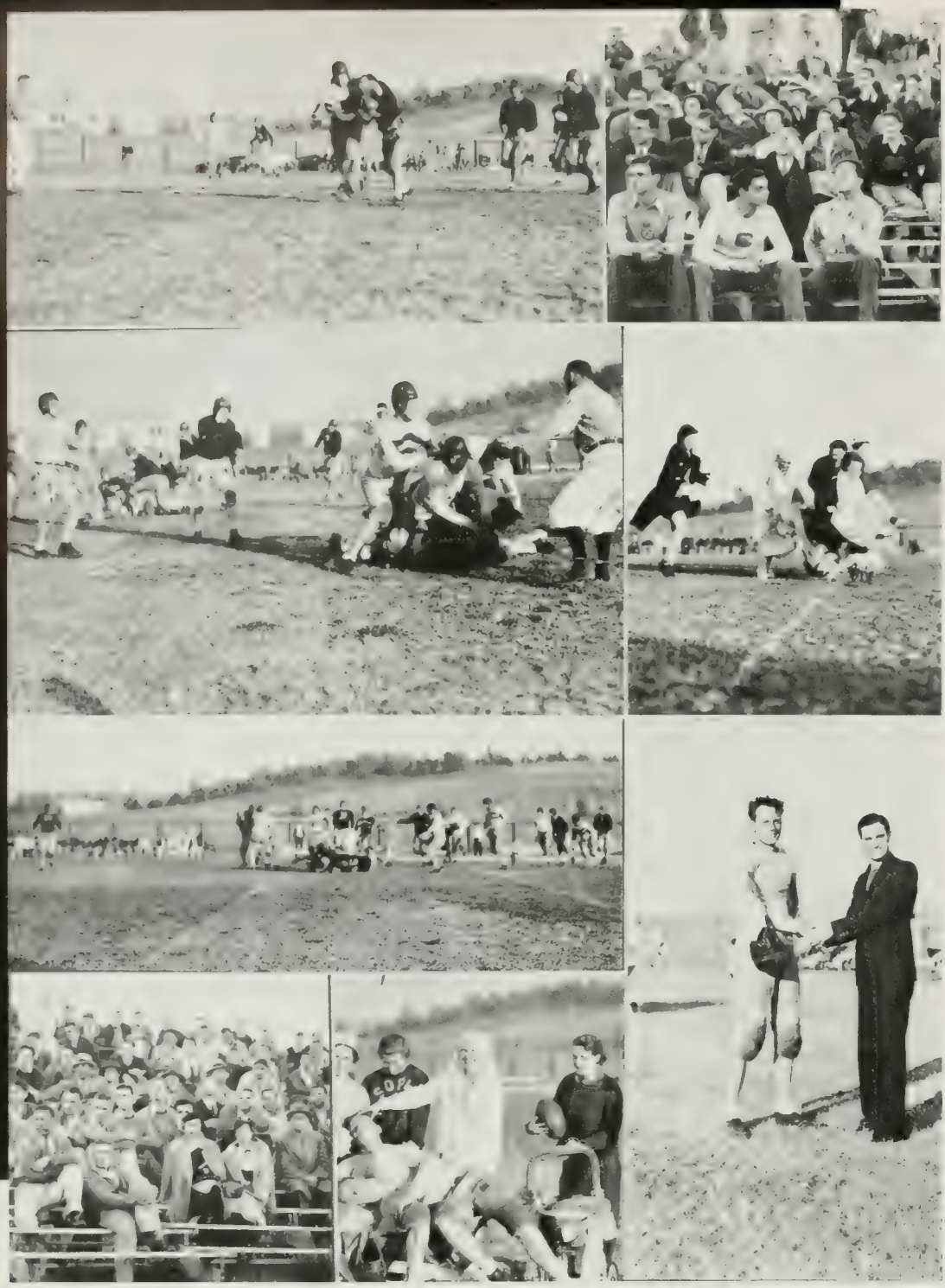

• The Juniors and Seniors annually sharpen their tomahawks and go out for each other's scalps. In a five-year university it is sometimes difficult to determine class distinctions but no one has been known to play on one team more than three years. The ordinary custom in a ball game is to avoid injuries, but with such a charming group of nurses and waterboys, the coach has to struggle to keep his men off the bench. For some unknown reason, somebody is shaking Hendricks' hand. Jiggle the box again, Throppleweite.

• The pleasant spectacle that the kaleidoscope turns to now is a delightful diversion known as the Soph-Frosh brawl. A friendly little tussle called the tie-up usually succeeds in tearing off all shirts and most of the pants. A rope-pull shows the fibre of the Freshmen and their graceful proclivities are displayed while they crawl through hurdles and tires. The excuse for all this is that it chastens the spirit, makes for comradeship and allows the incoming Freshman to meet the members of the next class. However, they seldom wait to be introduced.

• Students are an active species. If you don't find them sitting on the steps of Royce they are liable to be having a coke in the Co-op. Soccer goes forward on the carpet of green used for a drill field. Those are not natural dancers, but leather-lungers taking a spin. What looks like a Paris mob about to storm the Bastille is just some more hill-and-dalers getting ready to tear their hearts out for dear old Ucla. Versatile Dr. Mosauer leads his charges to the mountaintop to breathe some pure air. It looks difficult but Austin Menzies is probably standing in three feet of water.

• More minor sports—and the guidebooks say this is an agricultural region. A clear drive from where the golfer is standing would nick a window pane in the men's gymnasium. Boris Karloff explains cricket to Gene Walsh, who's bugs about the game anyway. The lad on the edge of the pool might be playing leap frog, but maybe he is just taking his exercises. Soccer is the name of a sport, not an invitation. Laocoon (sic) had nothing on the lads intertwined on the mat, and the two in the ring are impolitely turning their backs. Tsh, Tsh, or soch, soch.

• These effete products of modern civilization have no resistance or endurance. After a forty-mile hike, the party on the skis will probably demand a warm cabin and a plate of beans. The romantic language of flowers is inarticulate in comparison with the expression that can be placed in a kick on the shin or a stomp on the toe. But as Carnera asks, "What difference does the size of your shoe make, as long as you've a heart of gold." Who's to say whether a girl should exhibit her stocking feet at college or not. It all depends on what she used to do. Maybe the shoes are a bad fit.

• Richard Hixon is something more than ambidextrous. A man is supposed to clasp his hands when filled with emotion, after driving a particularly hard bargain, or when his nails are dirty. Hollywood has held perfect leg contests and perfect back contests, and all sorts and varieties of searches for the perfect something, but the hand in the lower left is good enough to get Bob Shuler to bet on. "So what" asks the boy with the sweater, while the timekeeper says the third lap was slow, taking a minute, and the second man dropped behind the hand.

• The kaleidoscope is nearing the end of its show and grows facetious. Andy Antola and Shellaby are worried, maybe they think the shore is too near the ocean. John Fay and Bill Horn don't seem to be troubled—yet. Phyllis Edwards grows quizzical—it must be mid-term time. Dorothys Hunt and Dugan leave their foot (?) prints in the sand. Bev Kein speculates, but the stock market is a precarious undertaking. Betsy Pembroke agrees,—why not, it saves trouble; and Frances Blackman appears contented. Joy—that is as good a name for it as any—lights up the countenances of the foursome below appreciative Betty Chatfield. T. J. Ault decides not to go to class while Simpson and Chesebro just smile. O' there are smiles—and more smiles.

• There is more to college than the classroom work, as has been remarked by all the students who missed Phi Beta Kappa. And there's nothing like a friendly little sand flea to improve your bridge game. Selling Christmas trees is an ancient pagan custom, revived by the boy scouts, legionaires, and a few foolhardy collegians. Success in the work consisted in selling a fifty-cent tree for five dollars and borrowing a cigarette from the purchaser. Few could bear more than two weeks of it.

• The Kerckhoff kitchens are capable of anything from fish cakes and bell peppers to non-fattening ham on Swedish health bread. From the line up at the bar, comes the stentorian command, 'Noch ein Glas Bier.'' John Burnside and Helene Colesie hold a little prayer—meeting of their own. No extra charge for hallelujah. The lads and lassies are in their cups, not at all in keeping with the University ideal. A couple of scapegoats show the indignities which the administration inflicts on those caught smoking in the halls.

• "Where brooding darkness spreads his jealous wings, and the night raven sings." The wind-swept, dusty, sun-scorched campus of obvious day gives place at night to a quiet, soothing, mysterious cluster of bricks and steel huddled together under a close envelope of black. The cheery red bricks of Kerckhoff fade into shadow and the squat bulk of the gymnasium slopes off to graceful flowing lines. The imposing facade of gargantuan Royce Hall acquires an air of intimacy, while the lights through the Library windows take on the appearance of luminous crevices in a lofty cliff. Thus with a glimpse of shadow-land, the kaleidoscope receives its last jiggle and is put away.

D A N C E S

These little piggies went to dance and have a Panhell of a time while . . .

Panhellenic Dance

• Women know how to put them on, too; and the Panhellenic Balls prove it. Esther Larson, Vice-President of the Panhellenic council and social chairman, was in general charge of arrangements this year; other members of the council headed subcommittees, and the result was a ball which rivaled all previous efforts in effect.

Homecoming Dance

• Homecoming, which included such events as an alumni banquet, a feature parade of floats before the traditional bonfire and pajamarino, and the ideal U.C.L.A.-U.C.B. football game, ended with an informal dinner and dance for alumni at the Los Angeles Biltmore. The password of the eveing was, "It's good to see you again, Joe"

These little piggies went to eat and talk of home.

Mr. and Miss in person—we wonder why Marty was picked to chaperone the "Capers" chorines?

My! What big eyes we have, Johnny—Yes, you ought to be proud.

Interfraternity Dance

• Interfraternity Ball was no exception this year to the rule that it is always one of the best attended events on the campus calendar. It was held, as usual, in the Fiesta Room of the Ambassador Hotel, where zest was added by the night-club atmosphere, special decorations, and fine entertainment. It proved a success in all its features.

The army seems to be controlling the situation, and do these situations love to be controlled!

Darling, I **do** love you, but we've got to pose with—

Military Ball

• Take away the wars, but leave us the men in uniforms, military balls, honorary colonels, and Scabbard and Blade pledges. This was the the opinion of the one hundred and fifty couples who attended the Military Ball at the Riviera Country Club and enjoyed the music of Paul Smith's orchestra and the entertainment by Barbara Van Brunt.

We salute you, Colonel Blackman, and choose you as one of the best!

Leo and Willie, those great big bad boys!

This little foursome is being very, very proper, in front of the lens, but . . .

Junior Prom

• Pastels and black, spring gaiety and laughter invaded the Fiesta Room of the Ambassador Hotel when couples gathered for the annual Junior Prom. Anticipation of the choosing of Prom Misses and Blue Key pledges caused the usual undercurrent of excitement with some hoping, everyone guessing, but no one guessing aloud.

Christmas Dance

• The efficiency of the A.W.S. and Jeannetta Yerxa, Vice-President and social chairman, was demonstrated in the staging of a Christmas Carnival and dance in the Women's Gym. During the afternoon ten campus women were presented bids to Prytanean by President Wanda Hayden. All proceeds were set aside for charity work.

This duet has cast caution to the winds and boldly threaten to crush . . .

Joan's top hat at the "circus" parade of lovely damsels . . .

Who still refuse to dance when the photog's around.

Senior Prom

• The Senior Ball ends and begins all. It is the climax to a week of before Commencement activities, but it is also a beginning of something, and we wonder just what. In spite of the fact that this social is significant to the sentimental, the crowd was gay; and the evening passed with much gaiety and not too much sober thought.

So you'll laugh at your own photographer, eh, Arnold? Okay, we'll skip over to . . .

This affectionate group. Don't look so sour, fella, now here's . . .

Letterman's Dance

• The traditional Letterman's dance, formerly open only to members of the University athletic teams, became this year an All-University affair. It was sponsored by the members of Blue C, Circle C, and Ball and Chain. Proceeds went into the fund for the establishment of a hall of fame and trophy room for the University.

The correct way to pose, says Jimmie, — but not propose, Barbara!

The question here seems to be "Who's crowding?"

Introducing the man who knows all, sees all, does everything—for the sake of tradition—our darling "prexy" and his moral support!

Junior–Senior Cord

• In cords and cottons and with pleasant informality, the Juniors and the Seniors met at the Riviera Country Club to dance to the music of Paul Smith's orchestra. Guests of honor were the Senior class officers and the men who played in the class football game. The University's blue and gold predominated in the decorations.

Sophomore Dance

• Presentation of Imogene Gauntt as Sophomore Queen was one of the big moments at the dance sponsored by the Sophomores at the Del Mar Club. But many other queens were there, too, for the whole University was invited and Kay Kyser offered special floor entertainers during the intermission of the gay affair.

Eddie and Harriet—this "strong man" keeps his "fair maiden" from being molested, while—

Margaret, the little "strong woman," keeps her man from being stolen and . . .

Boy! is this group having lots of fun!

Senior Informal

• Presented this year under the title "Senior Revue" and featuring a cabaret theme, the Senior dance drew a capacity crowd of seven hundred students. The Revue was sponsored by the Seniors as a benefit to advance the project of a student Shakespearean performance, and it was pronounced both a financial and social success.

Johnny seems to have something on his mind besides politics, but Midge never forgets her career . . .

Aw, come on, let's dance Marjorie!

Freshman Dance

• When is a Freshman not a Freshman and yet most a Freshman can only be answered by two words, Green Day. This day of recognition was, as usual, formally ushered out with music and dance at the Los Angeles Biltmore where Hal Roberts' orchestra furnished the incentive. Phyllis Edwards, class Vice-President, was in general charge.

A little handful of "shots". "You ought to be in pictures", Bob!

Ralph, dear, you should wear garters; what **could** he be saying, Betty?

BRUIN SPORTS

G E O L O G Y

FOR TEAM AND ALMA MATER

WILLIAM SPAULDING • FOOTBALL

PIERCE WORKS • BASKETBALL

Bruin Coaches

HARRY TROTTER • TRACK

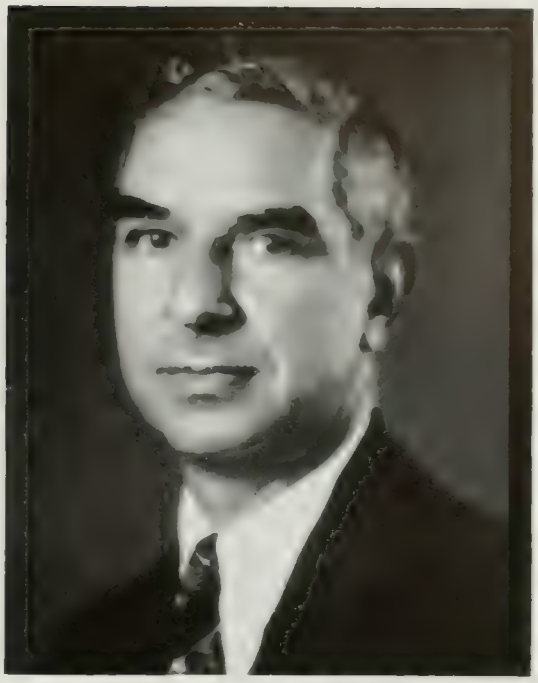

BENJAMIN WALLIS • CREW

WILLIAM ACKERMAN • TENNIS

JACK FOURNIER • BASEBALL

Bruin Coaches

FOOTBALL MANAGERS
Front row: Gray, Palmer, Miller, Swarttz, Classer, Rafferty, Dwyer. Second row: Kincaid, Dixon, Cuzner, Gifford, Sheperd.

BILLY BURKE
Trainer

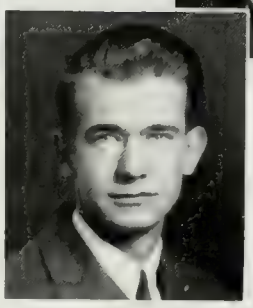

EDWARD CUZNER
Football

PHILIP GERSHOWITZ
Tennis

HAROLD ZANZOT
Baseball

Athletic Managers

• With increasing activity in Bruin sports has come an even greater demand for proficiency on the part of the managerial staffs. Responsibility for equipment and supervision of the many details attendant to making trips are only a few of the more important tasks that have fallen to the lot of these men.

BASEBALL MANAGERS
Kuehner, Zanzot, Harvey, Whittaker.

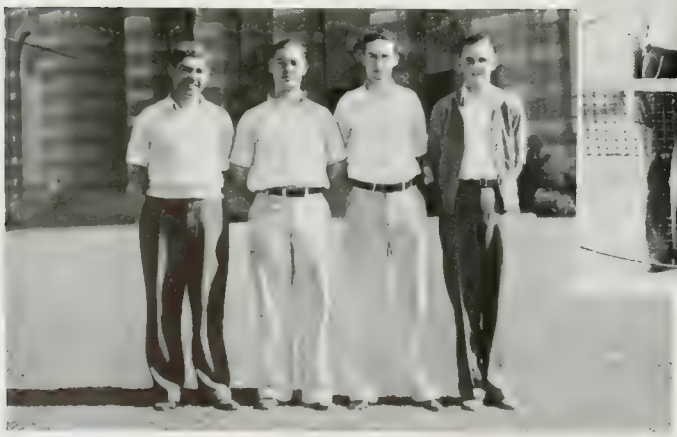

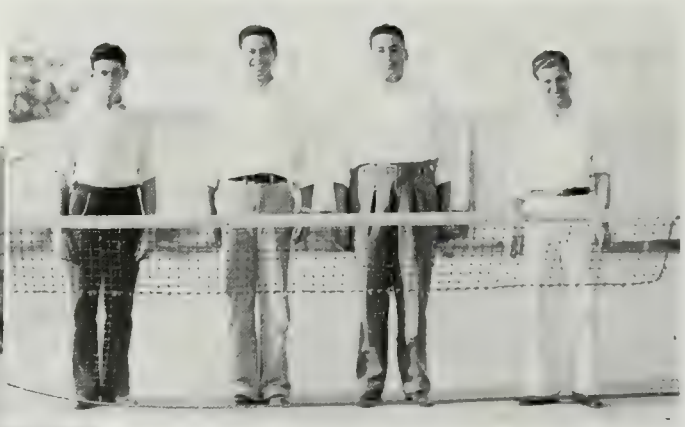

TENNIS MANAGERS
Kaplan, Pence, Bloom, Gershowitz

CHARLES BORCHARD
Supplies

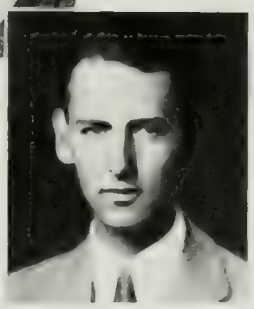

JACK EAGAN
Track

TRACK MANAGERS
Milliron, Horowitz, Thompson, Eagan, Koch, Chessman, Goldstein, Epstein

Athletic Managers

• Ball and Chain, honorary managers society, has done much toward putting the Bruin managerial system on a merit basis, and the results of its work are already becoming apparent. Credit also should be given to the important but unpublicized work of the Junior and Sophomore assistants.

GORDON GARY
Basketball

EDWARD BLIGHT
Crew

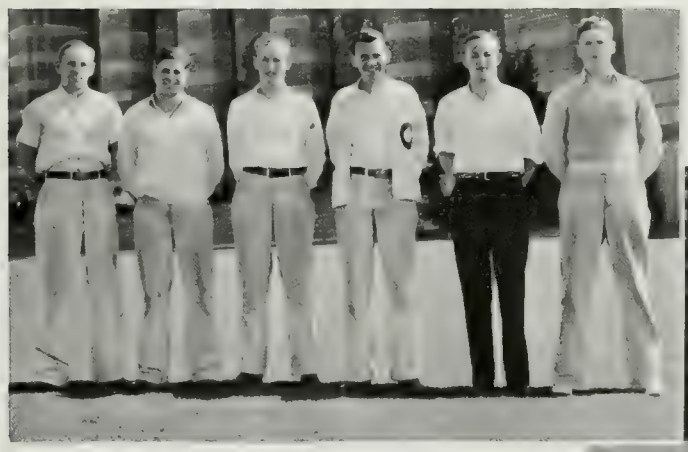

BASKETBALL MANAGERS
Sinclair, Hall, Fleming, Gary, Attley, Hatch

CREW MANAGERS
Collins, Duggan, White, Curtis

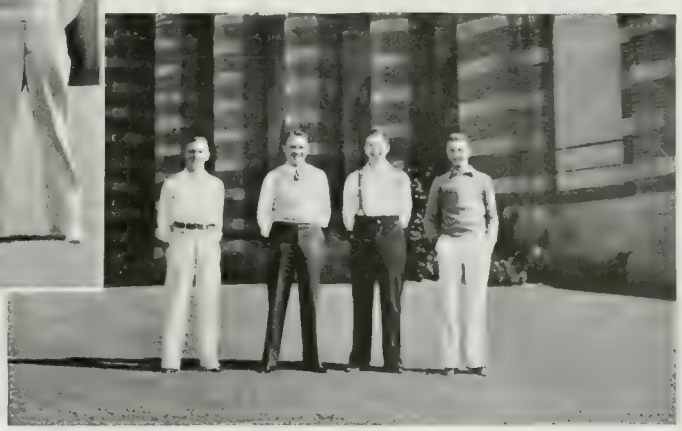

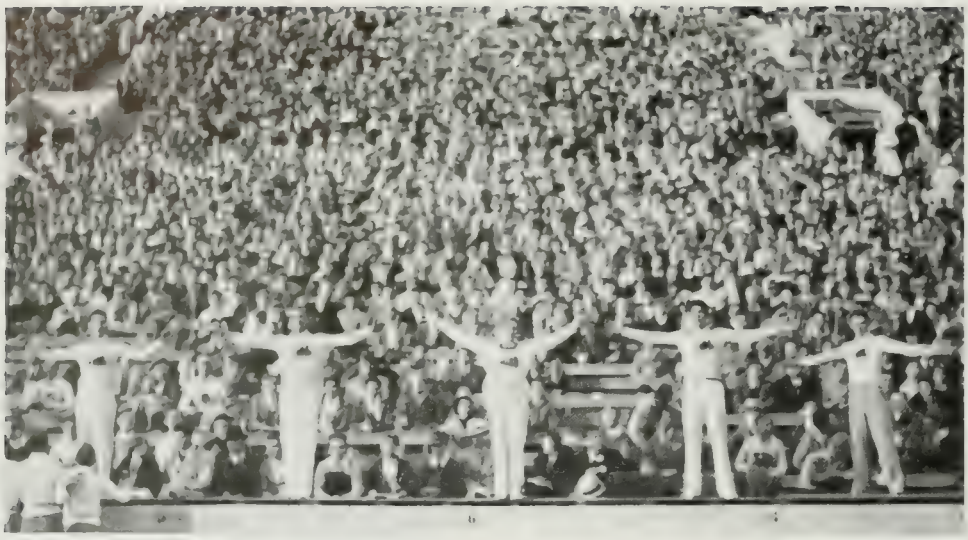

YELL LEADERS
Yell Kings Ballard, Brainerd, Burnside, Strain and Lambert take time off from their work of directing Bruin rooters to show the rival section just how it is done.

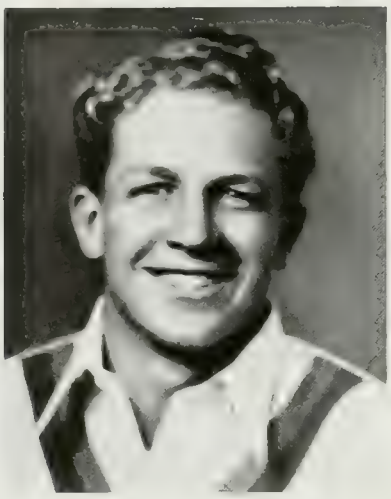

JOHN BURNSIDE
Head Yell Leader

Yell Leaders

• Under the tutelage of Johnny Burnside, head yell leader, Bruin students have during the past season attained a proficiency in rooting surpassing all other performances. Valuable has been the aid of Don Strain, and Bill Brainerd, first assistants, and Tom Lambert and Jack Ballard, Sophomore assistants.

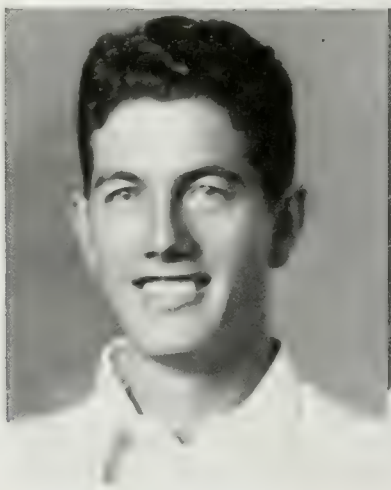

DON STRAIN
Assistant Yell Leader

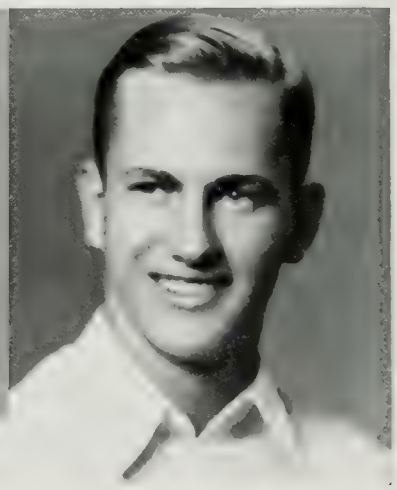

BILL BRAINERD
Assistant Yell Leader

RALLY COMMITTEE
Front row: Waggoner, Goldstein, Singer, Whitaker, Anakin, Boyce-Smith, Isler, Goldsmith, Lyman. Second row: Brainerd, Beam, Dewenter, Higgins, Paup, Murphy. Third row: Morris, Livengood, Newman, Wilding, O'Malley, Wilkinson, Whitehorn, Lewis, Kanne.

Rally Committee

• The supervision of the rooting section at athletic contests has been the work of the Rally committee during the past year. Under the supervision of Bernie Levin, first semester chairman, and Burt Anakin, second semester chairman, this work has been carried on in a efficient manner.

BERNARD LEVIN
Chairman

FROSH RESERVES
Front row: Paulin, Hurst, Peck, Angel, Philips, Carlin, Groweg, Steel, Brainerd. Second row: Benton, Levy, Burill, Frank, Rubin, Joyce, Brekken, Dubbell, Slattebo. Third row: Lambert, Katleman, Coulter, Williamson, Harris, Sandersen, Stockton, Larkin, Kanne, Taylor.

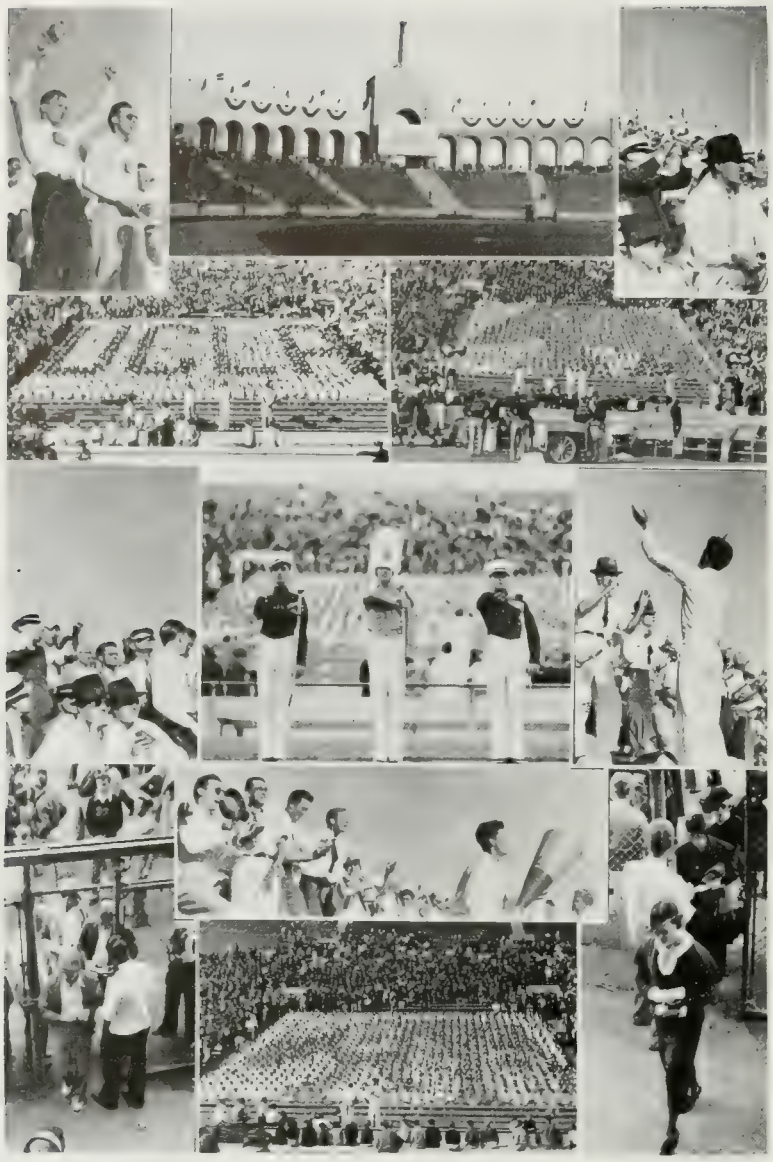

• No small part of the success of Bruin athletic teams is due to the loyal support of Bruin students, especially through the rooting sections and the band.

F O O T B A L L

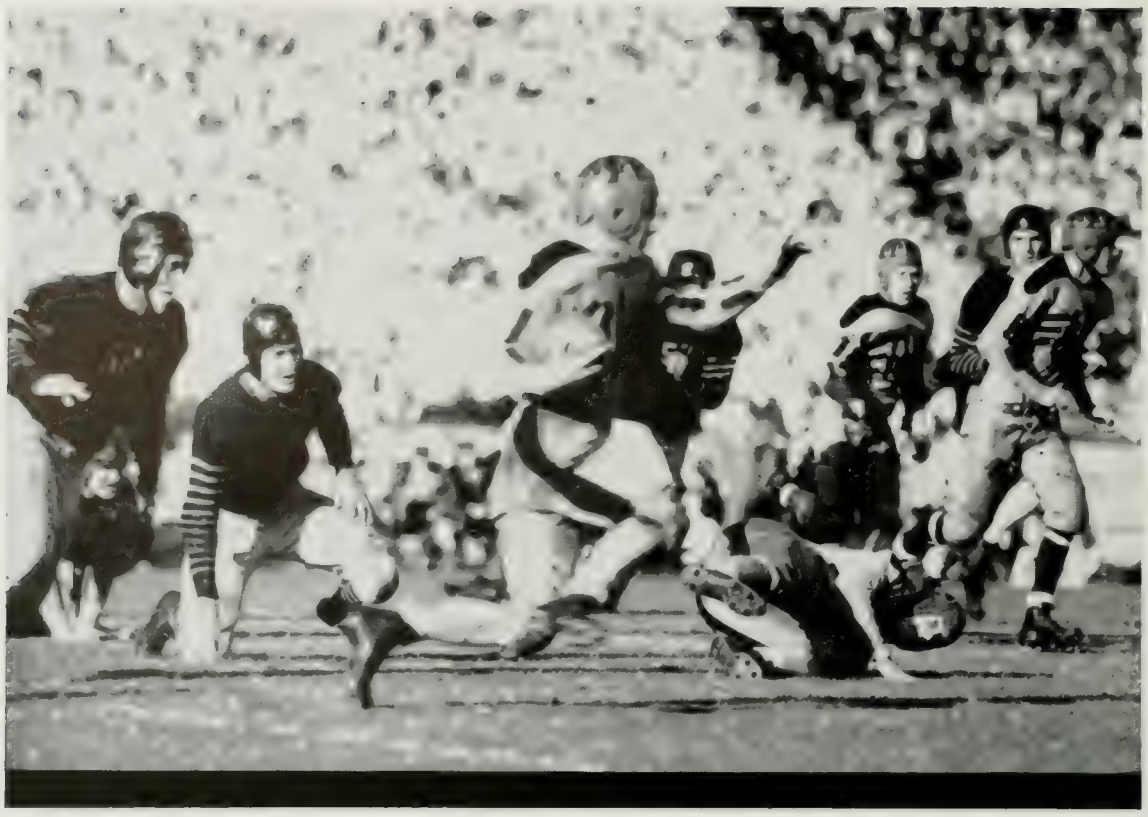

The outstanding playing of Cheshire was one of the surprises that the Bears encountered in their initial skirmish with the Bruins.

• Though not impressive from a statistical point of view, the Bruins were more formidable opponents this year than ever before and showed that they must be recognized as one of the nation's major teams.

CAPTAIN LEE COATS

COACH WILLIAM SPAULDING

BRUIN LEADERS

• Calm in victory and undaunted in defeat, Coach William H. Spaulding has steadfastly guided the football fortunes of U.C.L.A. ever upward and has succeeded each year in turning out a better team. His ability and high standard of sportsmanship well fit him for the task of coaching Bruin teams, while his fairness and good fellowship are the factors which account for his popularity among the players.

• By achieving the distinction of being U.C.L.A.'s first All-American football player, Lee Coats has ably demonstrated the rising caliber of Bruin athletes. His consistent playing at the center position and his capable leadership as captain made him the most outstanding man on the team during the year. It is with mingled feelings of pride and regret that Bruins watch his departure.

Prexy Porter Hendricks extends a cordial Bruin welcome to Wakefield Taylor, Bear prexy, along with a perpetual trophy to be contended for annually.

California

Initial Bruin-Bear encounter promises many years of friendly rivalry

• The first meeting of U.C.L.A. and California on the Coliseum gridiron marked the final act of cementation of friendly relations between the two parts of the University and the full recognition of the Bruins by their northern brothers as equals. And almost more than equals the Bruins proved themselves to be, as they kept their opponents constantly in the shadow of their own goal posts and were held to a scoreless tie only by the strongest efforts on the part of the Berkeleyites. The prospect of an annual Bruin-Bear encounter promises many years of friendly rivalry.

California

• The Bruins six times threatened the California goal line while the Bears got no closer than the U.C.L.A. 35-yard line until the last quarter when, featuring Williams and numerous pass plays, they reached the 15-yard marker after a 53-yard drive. The Bruins came closest to scoring in the second quarter when Frankovich tried a drop kick from the 15-yard stripe that missed by inches. The Bears suffered heavily from penalties, particularly for illegal shifts. Cheshire and Keeble did the heavy gaining, and the work of Haslam and Boyer on the line was outstanding.

Bruin gridders show unexpected strength in tying their Berkeley brothers

At left, Bruins and Bears line up for scrimmage following the opening kick-off. Center, a Berkeley pass reaches the wrong destination.

The Westwooders find Williams, Bear backfield ace, a tough man to stop.

Below, the Bruin safety man disconsolately watches Corbus' drop-kick sail between the U. C.L.A. goal posts to give the Reds a three-point victory.

Above, Captain Hillman of Stanford elects to kick.

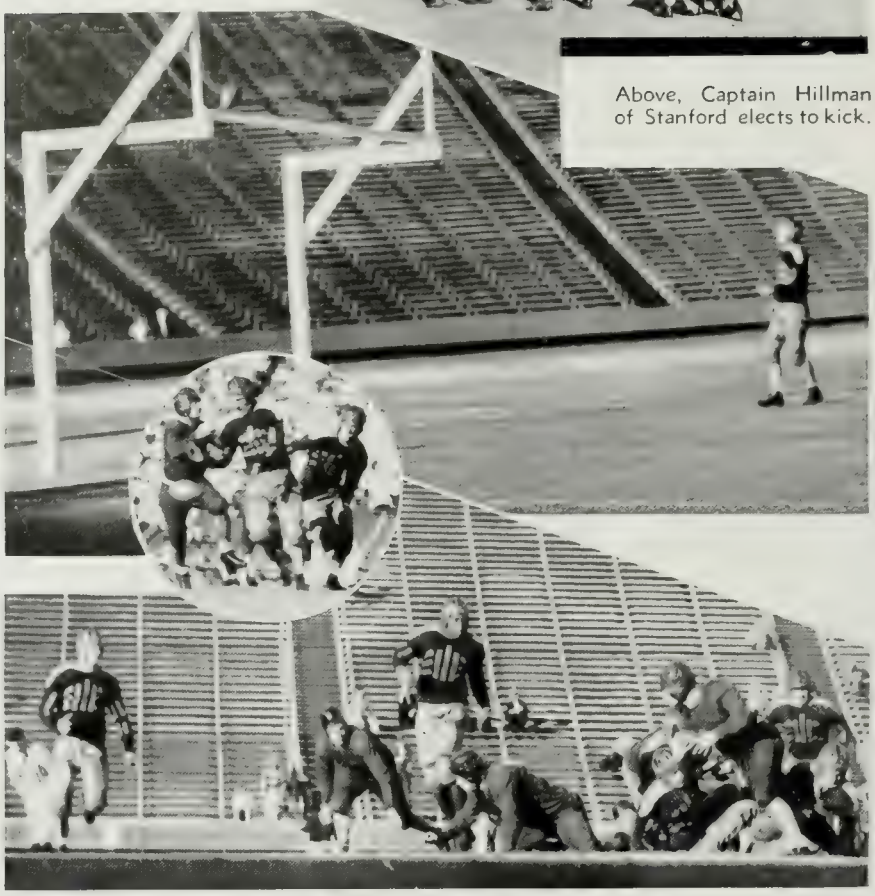

Sam Storey's defensive play was a highlight of the Stanford struggle. In circle, Cheshire juggles a low pass.

PANTS LIVESAY
Halfback

SINCLAIR LOTT
End

JOE SARVER
Halfback

Stanford

• A drop-kick from the toe of Bill Corbus, Stanford's All-American guard, spelled defeat for a Bruin team that had successfully withstood all attacks against its goal line, and disappointment for the hundreds of U.C.L.A rooters who had made the long trek to Palo Alto with hopes of seeing last year's victory over Stanford repeated. Many times during the afternoon the Indians worked down to the shadow of the Bruin goal posts, and each time they were hurled back by the Westwood linesmen, outstanding among them being Storey, Coats, and Muller. Afflerbaugh gained the most Stanford yardage.

Oregon

• A pass that somehow managed to nestle into the arms of Pozzo, Oregon end, in spite of the fact that he was guarded by two Bruins, gave the Webfeet their revenge for last year's defeat with a 7-0 victory over a decidedly superior U.C.L.A. team. With the exception of that lone incident the Webfeet were never dangerous, while the locals missed scoring on several occasions only by the poorest of breaks. Chief of these was when Frankovich caught a pass from Cheshire over the goal line only to have the referee call the play back, ruling that the Bruin receiver had stepped out of the end zone.

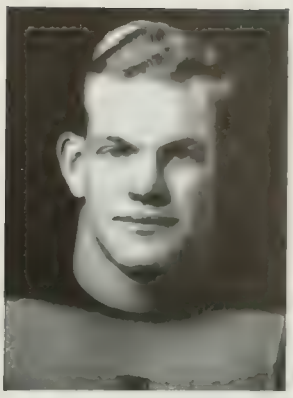

DEL McGUE
Tackle

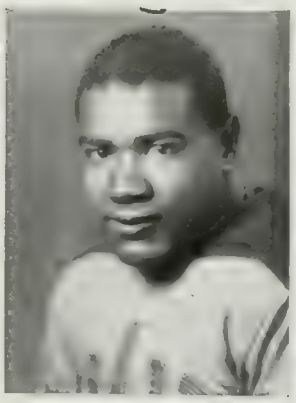

SAM STOREY
Guard

McGue, Storey and Boyer break up a Webfoot play.

CHUCK CHESHIRE
Halfback

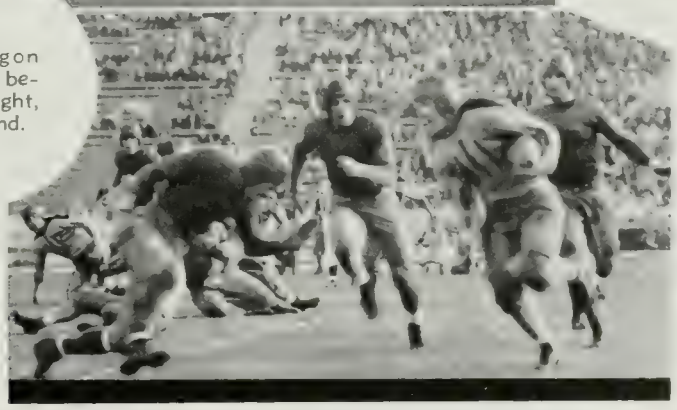

Center, an Oregon punt just misses being blocked. At right, Livesay circles end.

Puzzle: find the ball-carrier.

The enemy meets a stubborn defense.

The Bruins are held for no gain.

REM OLMSTEAD
Fullback

PAT PATTERSON
Fullback

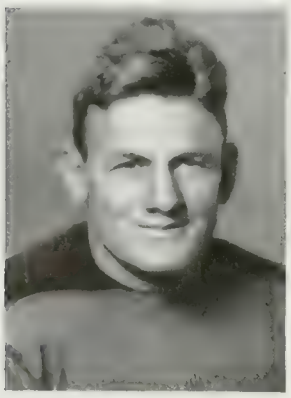

JULIAN SMITH
End

Washington

• The only alibis the Bruins could give after their 10-0 defeat at Seattle was a superior Washington team and a certain All-American, Bill Smith. Smith easily lived up to his reputation as he made all the Husky scores, a touchdown in the first quarter and a field goal in the last, and kept the Bruin offense bottled up all afternoon. Another important factor in the northern victory was the splendid interference given Husky ball-carriers. For the Bruins, Muller, Smith, and Maxwell did most of the ground gaining while the punting of Wilton was at its best.

Washington State

• The Bruins gained their first and last conference win of the season on Thanksgiving Day when they scored a 7-0 victory over the Washington State Cougars. The score came in the second quarter when Frankovich intercepted a pass from Sorboe and galloped to the goal line. He completed his performance by making the conversion. The rest of the game was featured by a punting duel between Cheshire and Wilton of the Bruins and Sorboe of the Cougars. This game marked the final gridiron appearance of ten Bruin lettermen who were playing their last game for U.C.L.A.

BILL MURPHY
Quarterback

JACK RAINEY
End

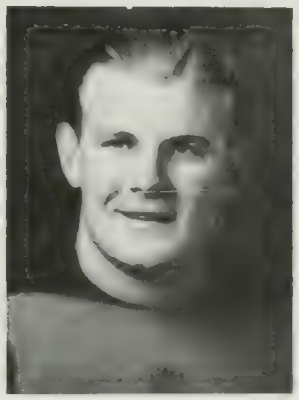

DUKE TROTTER
Guard

A Cougar pass connects as the Bruins close in.

Yearick gets his man with a ferocious tackle.

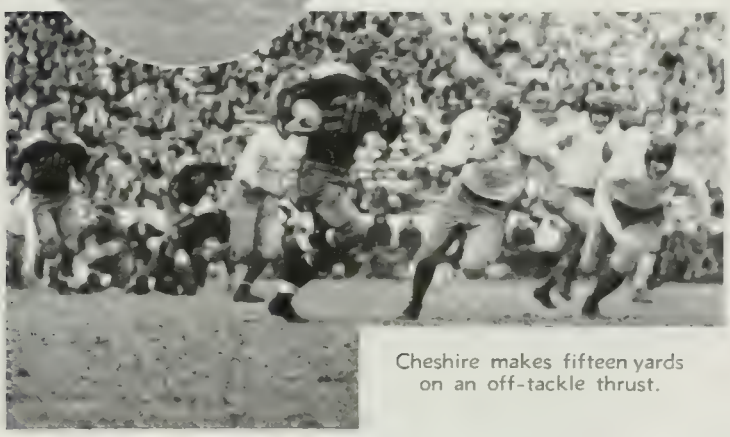

Cheshire makes fifteen yards on an off-tackle thrust.

Above, St. Mary's closes in.

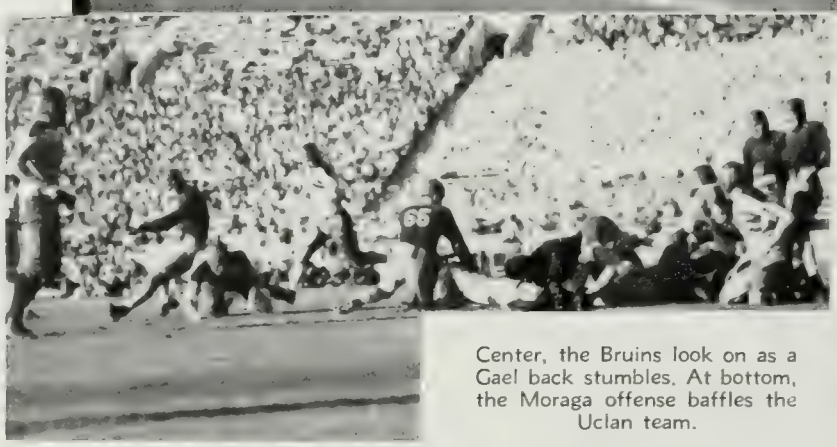

Center, the Bruins look on as a Gael back stumbles. At bottom, the Moraga offense baffles the Uclan team.

TOM RAFFERTY
Tackle

ED HASSLER
Quarterback

CLIFF LIGHTNER
Halfback

St. Mary's

• After being completely outclassed all afternoon by Slip Madigan's Moragans, the Bruins came out of the fog long enough in the last quarter to score two thrilling touchdowns and make the final score, 14-22, indicative of a closely fought contest. When all hope seemed gone, Lott caught a long pass and then ran 40 yards to the goal line. Next Bill Murphy, second-string quarterback, climaxed his dependable performance of the afternoon by intercepting a St. Mary's aerial attempt and running to a touchdown. The outstanding performance of the afternoon was turned in by George Wilson, Gael halfback.

Preliminaries

• Although impressive in their 34-0 victory over the L.A.J.C. reserves in the first game of the season, the Bruins had to exert all their efforts to gain a 13-0 win over the San Diego State Aztecs later on in the afternoon. The locals started out all right, scoring their first touchdown in ten plays, but when along in the third quarter the Aztecs capitalized on a Bruin penalty and passed to the Bruin seventeen-yard line, chances for a Westwood victory did not look so bright. However, an incomplete pass over the goal line and Sarver's extra touchdown assured a Bruin victory.

BOB HENDRY
Halfback

STAN REEL
Halfback

BILL MAXWELL
End

The Bruins encounter stubborn opposition.

Muller intercepts an Aztec pass.

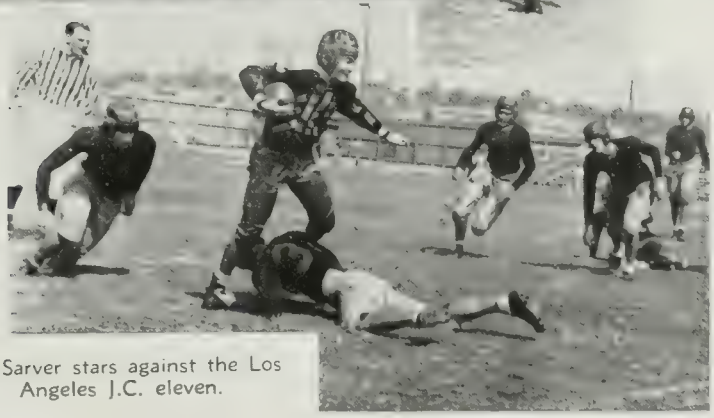

Joe Sarver stars against the Los Angeles J.C. eleven.

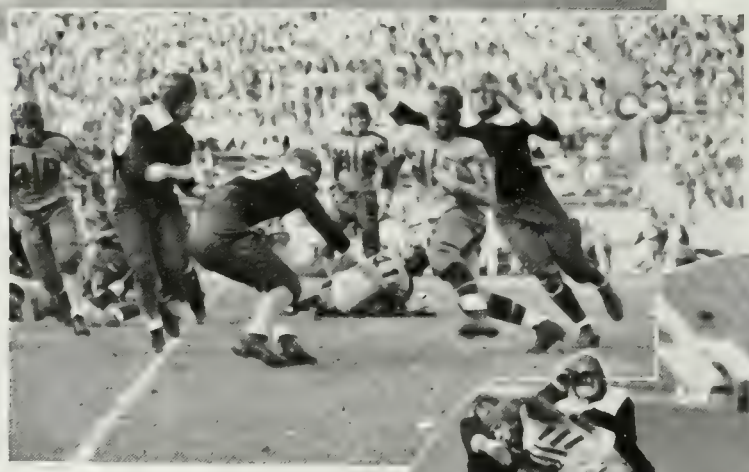

At top, Referee Jim Blewett starts looking for the ball. In center, Walt Clark does some fancy stepping. At right, it takes a trio of Lions to stop a travelling Bruin.

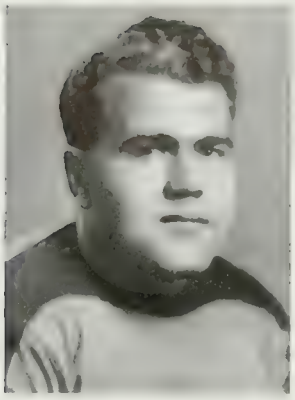

SAM STAWISKY
Tackle

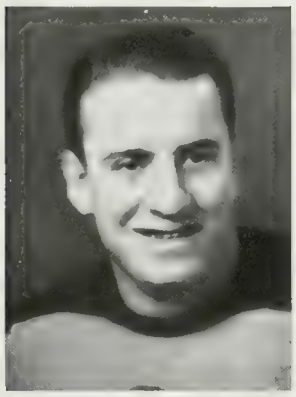

MIKE FRANKOVICH
Quarterback

VERDI BOYER
Guard

Loyola

• Heralded as a close struggle between the rising young giants of the Southland, the Loyola game proved to be quite an easy victory for the Bruins. Tying U.C.L.A.'s initial touchdown took all the Lions had, and they fell an easy prey to the continued Westwood onslaught as two more touchdowns were chalked up to make the final result 20-7. The first score was the result of one of the prettiest plays of the season, a pass play from Cheshire to Livesay. Keeble and Cheshire together accounted for the next tally, and McGue intercepted a Del Rey pass and ran for the final six points.

San Diego Marines

• Going into the last quarter with a 14-0 lead, the Bruins seemed assured of an easy victory over the San Diego Marines. However, when a few minutes later the Leathernecks with thirteen points to their credit prepared for their second conversion, they faced a very worried Bruin team that was much relieved when the try failed, to make the final score 14-13. Two touchdowns in rapid succession accounted for the Devildogs' points. The first Bruin score was made by Clark in the second quarter after Smith's recovery of a fumble, and Keeble pushed over the other tally early in the fourth.

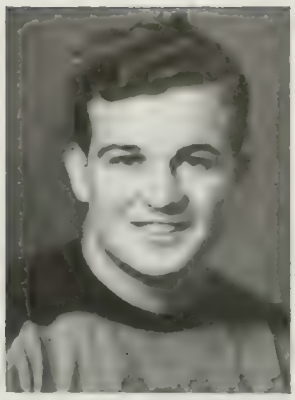

WILTON WILTON
Halfback

TEAK BALDWIN
Guard

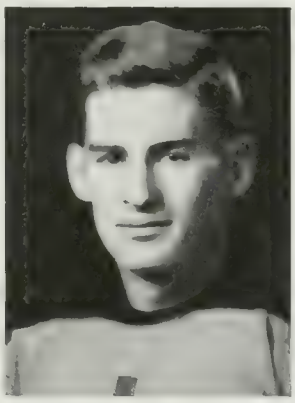

PHIL NORDLI
Center

The bench watches the play.

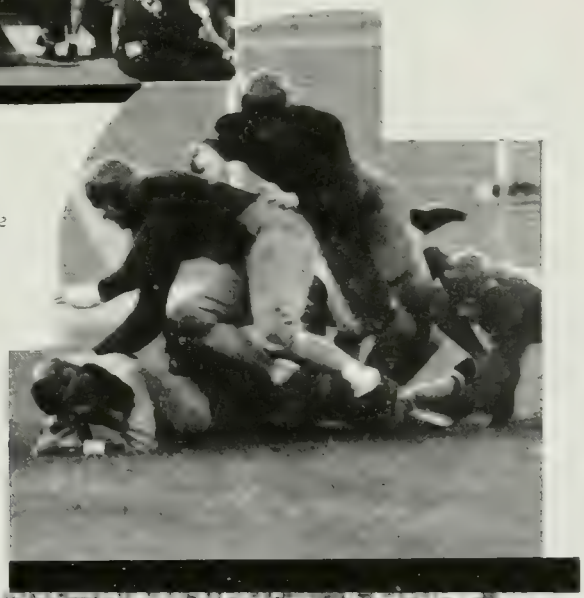

The Marines have landed. . . .

Cheshire stops a Devildog.

The Bruins' only night game saw a large turnout. However, it must be admitted that some spectators could see more than twenty-two players on the field.

HARRY TROTTER
Assistant Coach

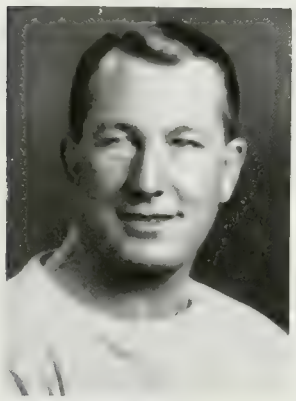

FRED OSTER
Assistant Coach

A. J. STURZENEGGER
Assistant Coach

Utah

• After the Redskins, with the aid of a few timely breaks, had monopolized the first quarter and given U.C.L.A. rooters several bad scares, the Bruins got down to business and scored 22 points to win the night game with Utah played on the Coliseum turf. The first score came in the second quarter when Frankovich passed to Smith, who easily scored. Shortly afterward Frankovich booted the ball between the uprights for an additional three points. Two more touchdowns followed, one by Livesay after Caldwell's interception of a Utah pass, and one by Patterson after a Redskin fumble.

• To the head coach alone cannot be given full credit for the efficient training of Bruin football teams. During the past season Bill Spaulding had the valuable services of six willing assistants to aid him in training the players. In coaching the linemen he was aided by Babe Horrell and Harry Trotter Sr., while in handling the backfield he had the help of Fred Oster and A.J. Sturzenegger. The task of introducing Freshmen to the U.C.L.A. system was in the hands of Cliff Simpson, Frosh coach. Cece Hollingsworth also coached the first year men. Of inestimable value was the work of Senior Manager Cuzner and his staff.

Freshman Football

• Difficulty in organizing a well-knit unit proved damaging to the spectacular individual performances of such Freshman grid stars as "Billy Bob" Williams, Fred Funk, Bill Spaulding Jr., Ted Fullenwider and others in the 1933 yearling football season. The year's record showed one victory, four defeats and one tie. Urban Military Academy's deceptive air attack won the opener, 6-0 — a game in which Funk's fine kicking and Spaulding's speed were noteworthy. Two days later, Riverside J.C. defeated the yearlings, 19-13, with the Bruin backfield brilliant but receiving little support from the line. A swerving 68-yard touchdown run in the first quarter by Williams enabled the Frosh to tie Santa Ana J.C., 7-7 in the third game. The Loyola Freshmen were defeated, 6-0, as the Westwood peagreeners rode to their only victory on Williams' line plunging and Spaulding's dashes around end. A 45-yard run to a touchdown by Spaulding gave the Frosh their last score of the season the following week, although Bakersfield J.C. was victorious, 20-6. Glendale J.C. trounced the yearlings in the final contest, 6-0.

CLIFF SIMPSON
Frosh Coach

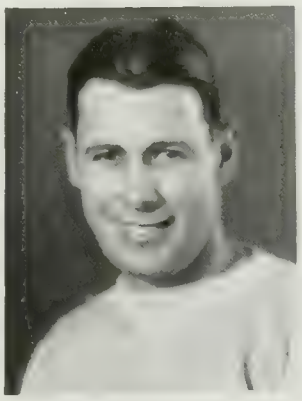

E. C. HORRELL
Assistant Coach

CECE HOLLINGSWORTH
Assistant Coach

"Billy Bob" Williams proves a valuable asset to the Frosh.

FRESHMAN FOOTBALL SQUAD
Front row: Arico, Spector, Haridan, Funk, Captain Gary, Kleinman, Long. Second row: Stutz, Barr, Allington, McConnel, Fullenweider, Spaulding, Jr., Perolli, Micing. Third row: Coach Fields, Coach Hollingsworth, Dickerson, Schroeder, Peers, Williams, McNeil, Bagwell, Reichle, Coach Simpson, Fletcher.

FOOTBALL LETTERMEN
LEE COATS
HOWARD MICHEL
ED HASSLER
BOB HENDRY
JOE KEEBLE
JULIAN SMITH
SAM STAWICK
HARRY TROTTER
WILTON WILTON
CLAYTON YEARICK
REMINGTON OLMSTEAD
WILLIAM H. SPAULDING
STURZENEGGER, EDWIN C.
HARRY TROTTER, FRED OSTER, CLIFF
SIMPSON, AND CECE HOLLINGSWORTH

C

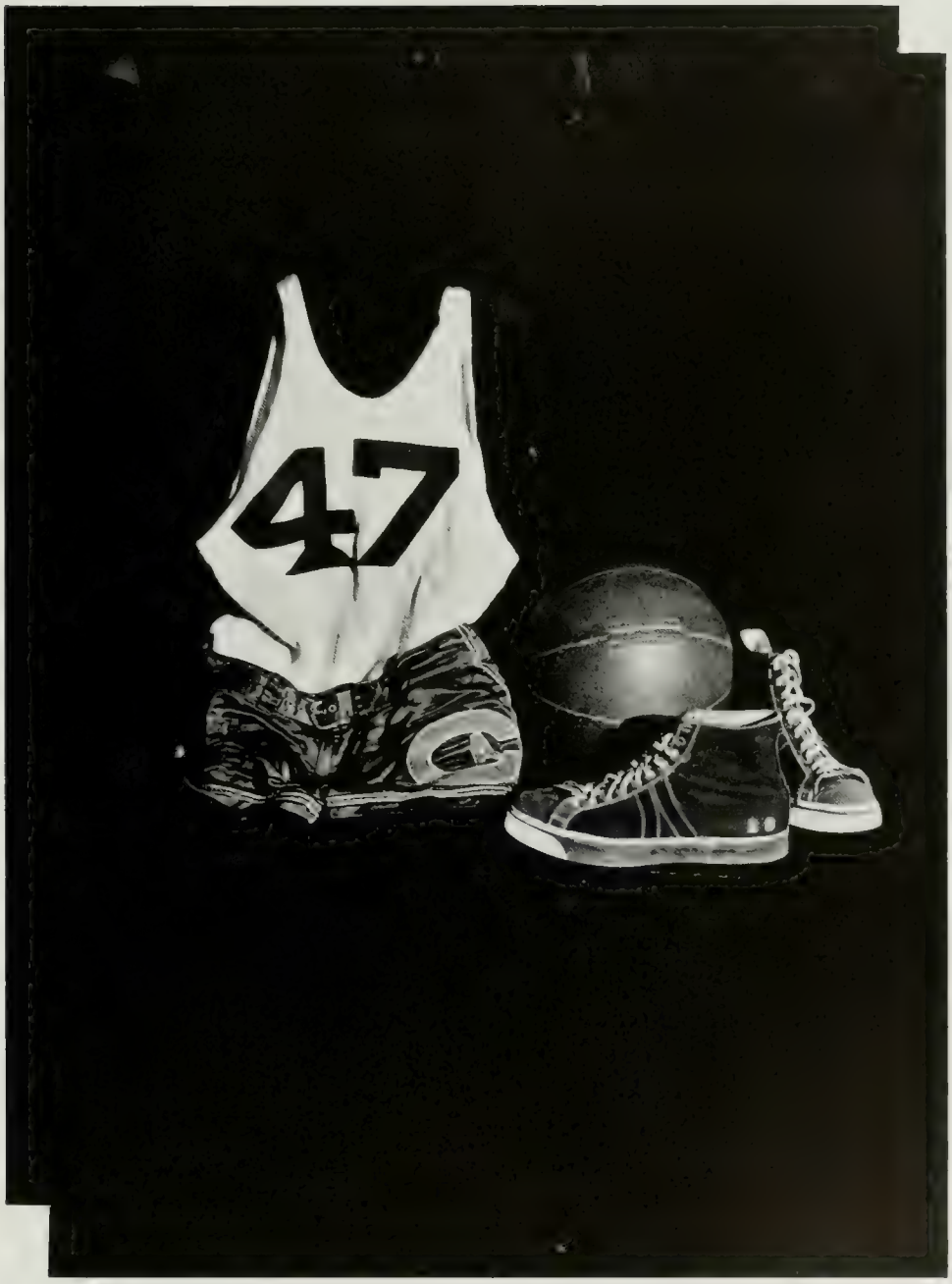

BASKETBALL

Haight outjumps the Stanford center as the first game with the Reds begins.

• Superior opponents spelled the chief cause of one of the most unsuccessful of Bruin basketball seasons. However, the brilliant showing in the final California game proved that none of the old fight and courage had been lost.

CAPTAIN DON PIPER

COACH PIERCE WORKS

BRUIN LEADERS

• That, in spite of a disappointing season, Coach Caddy Works is building for years to come is shown by the predominance of Sophomores on this year's squad. His rigid adherence to sound fundamentals has never failed to produce results, and his good fellowship always commands the respect and admiration of his players.

• Captain Don Piper with his deadly basket-shooting accuracy this year again gained a prominent place among the high scorers of the Pacific Coast. His play at the forward position was excellent, and as Captain he set his teammates a constant example of fight and good sportsmanship.

Right, the rival centers leap for the ball as the La Verne game begins.

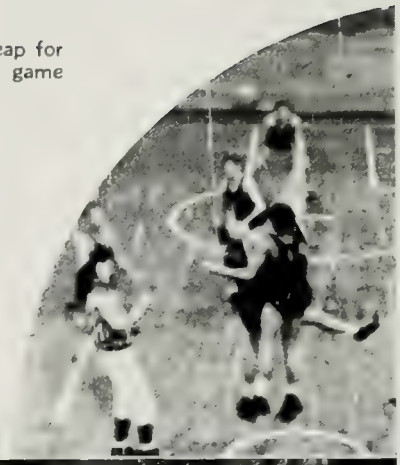

Below, Shelby Johns tries a long shot in the Whittier contest.

CORDNER GIBSON
Guard

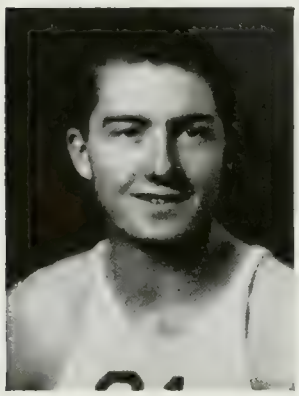

DON ASHEN
Guard

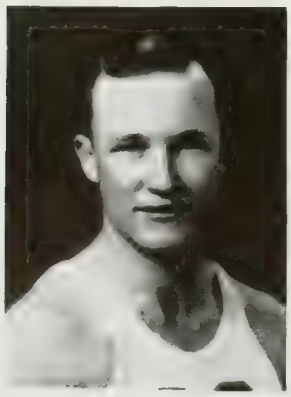

BILL ATHEY
Guard

Preliminaries

• Coach Caddy Works sent his hoopsters against Long Beach J.C. in their first practice conflict which they won, 50-29. Before leaving on a barnstorming tour of northern California, the Bruins subdued the Whittier Poets, 37-27, in a surprising-hard-fought contest. Coach Works ironed out the flaws in the U.C.L.A. offense, and the Bruins came back strong the following night to drub La Verne, 48-24. The Uclans chalked up another win by decisively trouncing the L.A.J.C. Cubs, 35-16. Capt. Piper, Melancon, and Ashen showed up well in these games.

Preliminaries

• On their journey north, the Westwooders engaged Chico State in a pair of games. After barely ekeing out a 31-28 win, the Worksmen staged a complete reversal of form the following night to run away with a 41-23 triumph. Intent on prolonging their winning streak, the Villagers subdued St. Marys, 55-45 in a free-scoring conflict and dropped the strong Athens Club aggregation, 33-26. However, the Bruins were rudely halted by the Olympic Club cagers, 35-30. After dropping a pair of games to Santa Clara, the Westwooders turned homeward prepared to meet conference competition.

HORACE HAIGHT
Guard

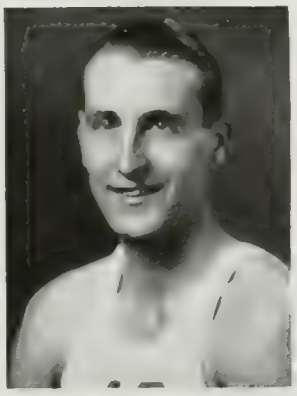

CHUCK CHURCH
Forward

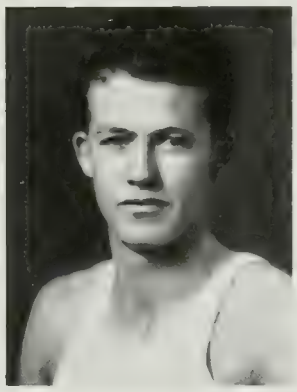

BILL REITZ
Center

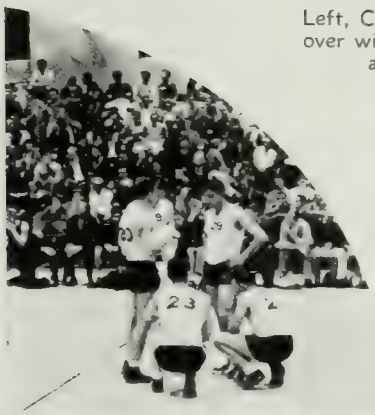

Left, Captain Piper talks things over with his teammates during a time out period.

Below, the going gets a little rough in the L.A.J.C. tussle.

Right, a Stanford forward starts toward the Bruins' basket.

Right, Piper tries a loop shot at the Indian hoop.

Below, a Card makes a successful free throw.

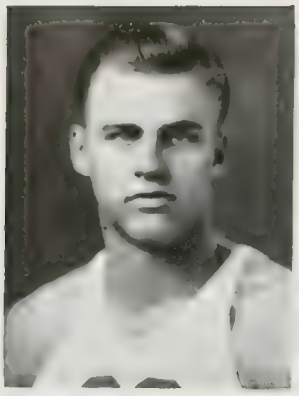

GEORGE WESTPHAL
Guard

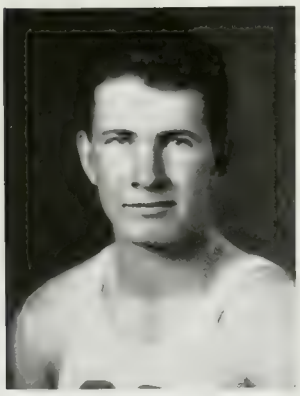

CLEM MELANCON
Forward

SHELBY JOHNS
Forward

Stanford

• After opening their conference season in an unimpressive fashion by dropping a 45-26 struggle to Stanford, the Bruins made a remarkable comeback the following night to upset the Cards, 32-31, gaining the victory in the final minutes of play through a barrage of baskets by Athey, McFadden, and Johns. The series was resumed up north with the Stanford cagers annexing both games, squeezing through for a 31-28 win in the first game and walking off with the last contest, 39-34, as a result of a last minute scoring spree by Wytze Gorter, Card forward.

California

• Venturing up to Berkeley to open the California series, the Uclans came out on the short end of two bitterly contested battles, 41-36 and 39-28. When the Bears came south, they encountered unexpectedly strong opposition from the scrappy Bruins. In the first game the Bears came from arrears to register a 42-30 win. However, the local were not to be denied the following night and staged the season's outstanding upset by gaining a 40-38 victory in an overtime period. Piper's baskets and McFadden's timely free throws featured the Bruin win.

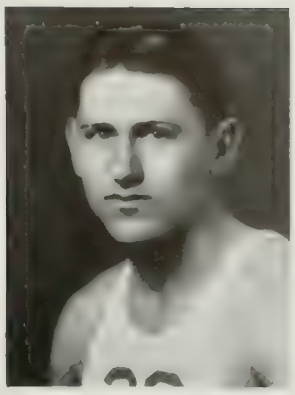

ALEX WIDLICSKA
Forward

RALPH MCFADDEN
Forward

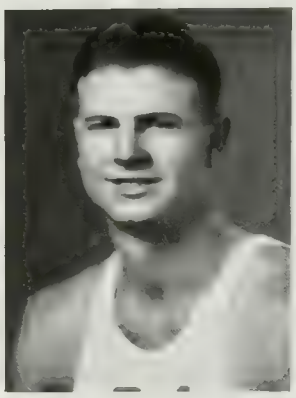

JOHN WELLS
Guard

Above, things get a bit crowded under the Bears' basket. Left, Athey slips the ball to McFadden.

Left, Haight gets the tip off.

Right, Church gets away from the Trojan guards.

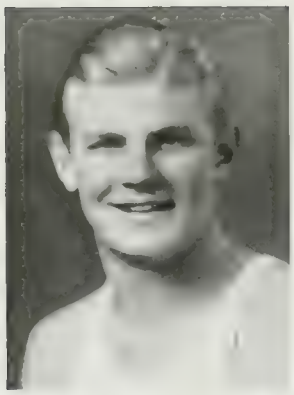

DUKE TROTTER
Guard

Center, Duke Trotter matches his jumping prowess against Guttero, S.C. center. At right, Johns gets a long one away.

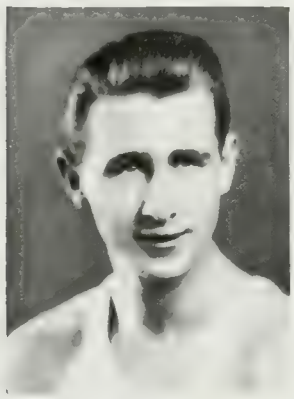

LLOYD BRIDGES
Forward

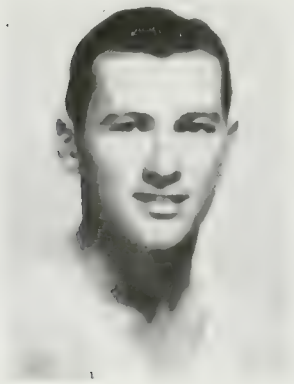

ERNEST McRITCHIE
Forward

Southern California

• Coach Sam Barry's championship S.C. cagers ran away with the all-city title this year by sweeping all four games from the comparatively diminutive Bruins. The Uclans were outreached and outspeeded every time they tangled with the Trojans. Lee Guttero, S.C. center, virtually won the first game single-handed, 39-26, and the Bruins lost the second fray, 39-22. After dropping the next affair, 46-21, the Bruins made a last stand against their cross town foes. Putting up a brilliant fight, the Uclans finally succumbed, 32-23.

• Valuable assistance was given Coach Caddy Works by assistant coaches Wilbur Johns, Si Gibbs, and Dick Linthicum.

Freshman Basketball

• Coach Si Gibbs' Freshman hoopsters experienced a highly successful season, emerging victorious in fourteen of their eighteen games. Numbered among the strong quintets which fell before the Cubs were Santa Monica, Glendale, Citrus, and Riverside Junior Colleges, the Cal-Christian Panthers, the Shell Oilers, and Glendale High. After dropping two one-sided encounters to Southern California, the Cubs upset the dope in their third clash to trounce the Trobabes by a 32-26 count. Ball, a new entrant, and Pray, flashy forward, hit the hoop for twenty-five markers between them. Lueke, Caldwell, Pauling, and Wilson also turned in sterling performances. S.C. annexed the finale, 32-20.

WILBUR JOHNS
Assistant Coach

SI GIBBS
Frosh Coach

DICK LINTHICUM
Frosh Coach

Above, Lueke stumbles over a Glendale man.

Left, time out for an injured Trobabe.

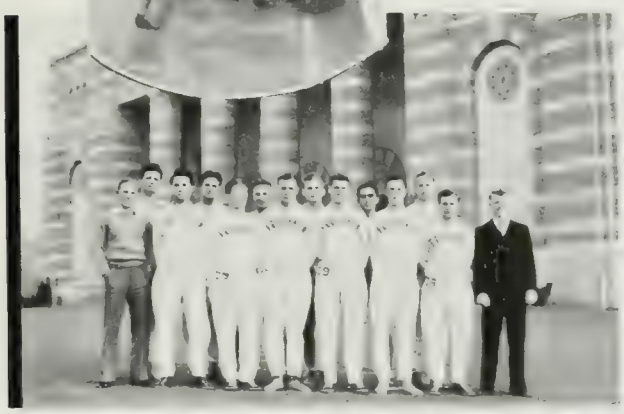

FROSH BASKETBALL SQUAD
Front row: Sinclair, Alexander, Pray, Robinson, Barnum, Kanne, Wilson, Nyhus. Second row: Funk, Larken, Variel, Lueke, Harris, Caldwell.

BASKETBALL LETTERMEN
CAPT. DON PIPER
DON ASHEN
WILLIAM ATHEY
CHARLES CHURCH
HORACE HAIGH
SHELBY JOHNS
RALPH McFADDEN
CLEMENT MELANCON
WILLIAM REITZ
HARRY TROTTER
GEORGE WESTPHAL
ALEX WIDLICSKA
WORKS
GIBBS
COACHED BY
ASSISTED BY WILBUR JOHNS
AND DICK

C

T E N N I S

Jack Tidball possesses the confidence born of ability and experience.

• Both in tournament and collegiate competition, Bruin racquet-wielders have again ably upheld the high standards of previous years.

CAPTAIN JACK TIDBALL

COACH BILL ACKERMAN

BRUIN LEADERS

• In spite of his duties as Graduate Manager, Bill Ackerman always somehow finds time to devote to training Bruin tennis teams, both Frosh and Varsity. The performances of his pupils have never failed to bring credit to the University.

• The national intercollegiate singles championship is the latest honor to be gained by Jack Tidball, Bruin net captain. Great natural ability and excellent temperment are the factors which have made him one of the nation's outstanding players.

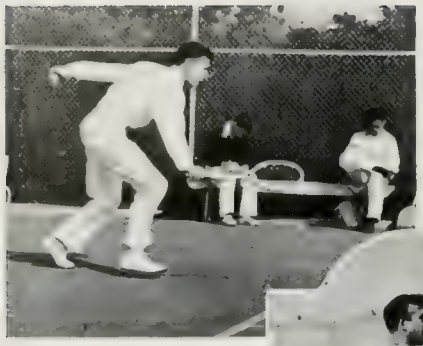

Left, Stanford shoots a low one over the net.

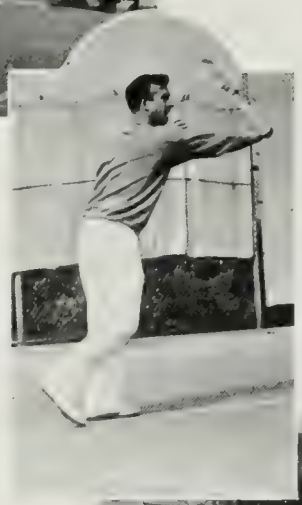

Right, Tidball covers a back court drive.

Right, Briggs aces on the first serve.

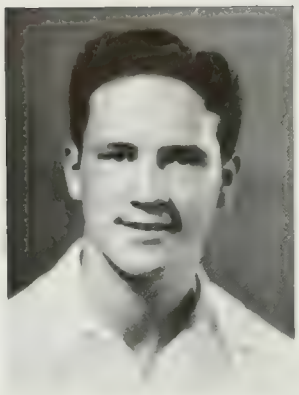

LEE NEWCOMER

EDGAR WILLIAMS

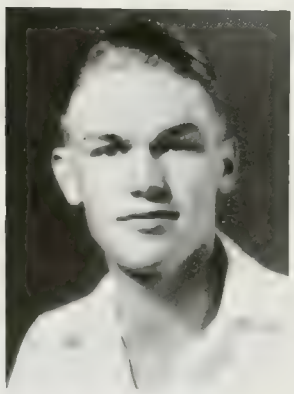

LAWRENCE MEYERS

Stanford

• Displaying great strength in singles matches, the U.C.L.A. tennis squad upset the strong Stanford aggregation, 5-4, on the local courts in one of the most exciting contests of the season. Captain Tidball easily conquered Lee, the Cardinal high man, 6-3, 6-3, but his team mate, Larry Meyers, handicapped by a dose of the flu, lost to Captain Otis of the visitors, 3-6, 5-7. The two Bruins then teamed together to defeat their opponents in the doubles match, 6-3, 4-6, 6-4. The other local winners were Briggs, who conquered Law, 6-1, 1-6, 6-3, Haight, who beat Reed, 6-4, 6-4, and Church, who took Schwayder, 6-0, 6-4.

California

• Failure to capture a needed doubles match cost the Bruins a victory in their first conference meet of the season against the California Bears. However, it was in the other doubles contest between Captain Jack Tidball and Larry Meyers of the Uclans and the California doubles pair that the closest match of the affair occurred. The Bruins won the first set, 6-3. The Northerners came back to capture the next one, 6-2 and took a 4-1 lead in the third, but here the locals settled down and took the lead to win the set, 7-5. The singles victors were Tidball, Meyers, Briggs, and Haight.

FRANK WILSON

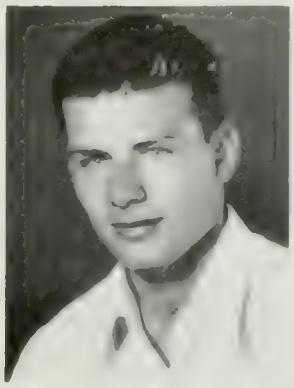

STANLEY BRIGGS

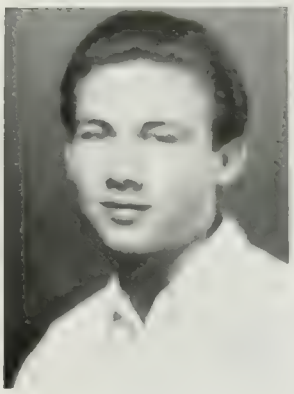

ERWIN ZANDER

Spud Meyers has been one of the most consistent men on the varsity for the past three years.

Meyers is equally proficient in offense and defense as these photos show.

Left, Meyers unlooses one of his powerful forehand drives.

Below, Capt. Tidball gets a little ruffled in a practice session.

SAM STANFORD

FRANK HOWE

CHARLES CHURCH

Southern California

• The Bruin netmen met defeat at the hands of the S.C. Trojans by a score of 6-3 in their second conference encounter. The feature contest found Captain Jack Tidball pitted against Gene Mako, Trojan net ace. Jack won the first set, 6-3, but his opponent rallied to take the two successive rounds, 6-1 and 6-4. Shortly afterwards Tilball and Meyers took the rival doubles team composed of Mako and Castlin, 0-6, 6-3, 7-5. The other U.C.L.A. victors were Spud Meyers, who defeated Harris, 6-2, 6-3, and Chuck Church, who gained a 3-6, 6-1, 6-2 win over Rowley of the visitors.

Freshman Tennis

• With Captain Calton Pearson, George Bidwell, John Ball, Fred Okrand, Jack Hillman, Jack Shoenhair and Jacob Rubin as probable numeral-men, the 1934 Freshman tennis team experienced but a mediocre season. The Babes met Hollywood high school, Redlands Jaysee, Compton Jaysee, Santa Monica Jaysee, the Trojan Freshmen, and San Mateo, winning from Santa Monica, tying Redlands, and dropping the remaining contests. Coach Bill Ackerman drilled much of the fundamentals of the game into his proteges, and they should ably assist the Varsity squad next season, the first ranking players having good possibilities.

HORACE HAIGHT

CARTER GOOD

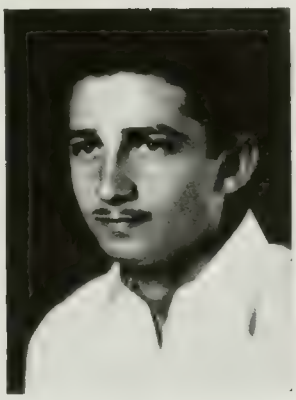

SAM RIESMAN

Much promising varsity material was found in this year's Freshman tennis squad.

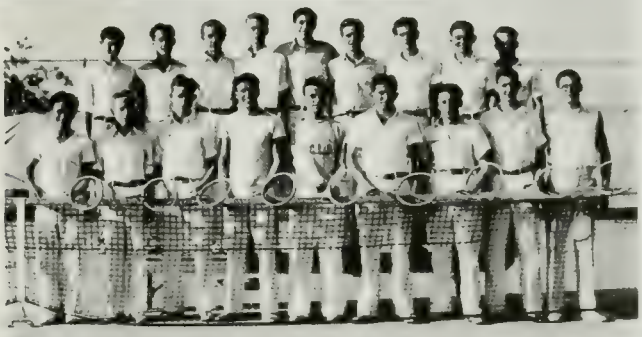

FROSH TENNIS TEAM
First row: Okrand, Heckle, Captain Pearson, Varney, Lustig, Hillman, Rubin, Smith, LaValle. Second row: Klein, Van Brunt, Bidwell, Pennell, Darling, Rhodes, Wellbourn, Schonhair, McDowell.

TENNIS LETTERMEN
CAPT. JACK TIDBALL
STANLEY BRIGGS
CHARLES CHURCH
CARTER GOOD
HORACE HAIGHT
FRANK HOWE
LAWRENCE MEYERS
LEE NEWCOMER
SAM RIESMAN
SAM STANFORD
EDGAR WILLIAMS
FRANK WILSON
ERWIN ZANDER
COACHED BY WILLIAM ACKERMAN

C

T R A C K

Jimmy LuValle breaks the tape to win the 440 against Berkeley's best.

• Second to none in stellar performers, U.C.L.A. now needs only a greater number of second and third place men to raise the University to a position of prominence among the track and field champions of the nation.

CAPTAINS JIMMY MILLER
AND BOB McLEAN

COACH HARRY TROTTER

BRUIN LEADERS

• Coach Harry Trotter has again proved his ability by developing some of the best performers on the coast during the past season. It is but a question of time before the results of his many years of effort will be fully realized.

• The track squad during the past season has been ably captained by Jimmy Miller, star hurdler, and Bob McLean, sprinter. Bob, although eliminated from competition by an early season injury, has nevertheless kept up a most active interest in the sport.

BOB STICHTER
Mile, Two-Mile

RAY VEJAR
220, 440, Relay

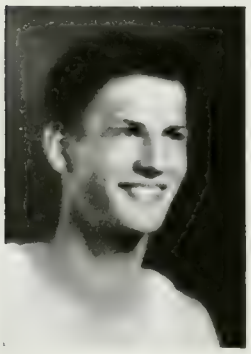

WILLIAM BRADLEY
100, 220

KENNETH ROGERS
Shot Put

Left, Stichter with a mighty effort passes the Berkeley runner for a third in the two-mile. Center left, Miller's unfortunate fall cost the Bruins a first in the low sticks. Center right, Vejar takes the baton from Lott in the Cal relay.

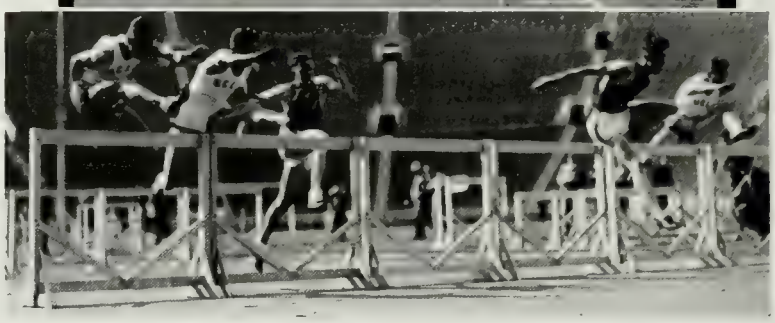

Coe leads the field over the high hurdles.

Practice Season

• The season was ushered in by a meet with Pomona. The Bruins came home victors to the tune of 97-34. In spite of illness and untried material, strength was shown by Harry Trotter's men in several events. The quarter looked good, and LuValle neared the world's record in the 220, while Keim and Reitz also set Varsity records. Martin, Houghton and Allington placed one-two-three in the high jump while McGue, Rogers and Storey did likewise in the pellet-heaving event. After winning the broad jump, Green took a third in the low sticks, trailing Captain Miller. Rork, Donlon, Miller and Vejar won the mile relay for the Bruins. Although the result of the meet had been anticipated, the large final score was a surprise to everyone concerned.

Practice Season

• U.C.L.A. was host to two strong Junior Colleges March 10 when Riverside and Compton traveled to meet the Bruins on the Westwood oval. The outcome was a victory for the Bruins. Miller, Vejar, Valentine and Henry were responsible for a considerable portion of the 84½ points. The scores for Compton and Riverside were 48½ and 26. LuValle was withheld because of a severe cold. Loyola was the next team to be swamped by the Bruins who won 120 2/3 - 10 1/3. The meet was peculiar inasmuch as practically all the Bruins chose to compete in events not their own. The results were in some cases surprisingly successful, for instance Bill Reitz's victory in the high jump. McLennan, Cheshire and Bradley swept the century for U.C.L.A.

JIMMY LuVALLE
220, 440, Relay

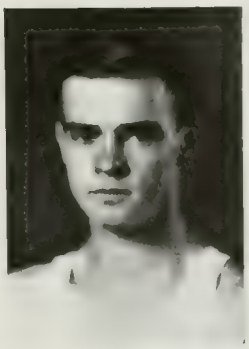

BILL MURPHY
880, Relay

Left, the Bears sweep the first three places in the century. Below, Rogers, shot putter, turned in consistent performances throughout the season.

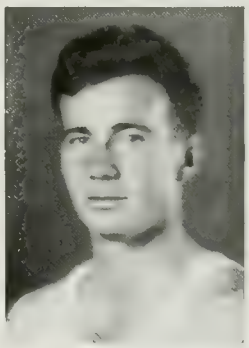

TOM DONLON
440, Relay

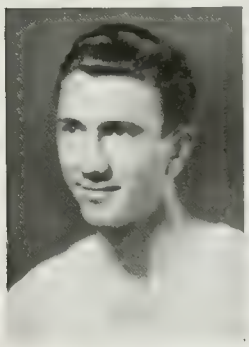

ROLAND WOODRUFF
Discus

Above, Ray Vejar breaks the tape as the Bruins win another relay. Right, Bob Stichter is the holder of the new U.C.L.A. record in the two-mile.

SINCLAIR LOTT
440, Relay

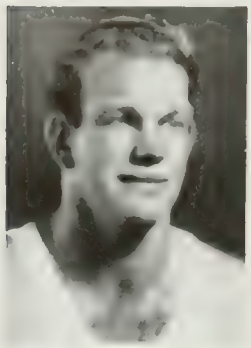

DEL McGUE
Shot Put

HUBERT JACKSON
Two-Mile

BEVERLEY KEIM
880, Mile

Top, LuValle and Vejar take the quarter from California. Center left, Bullet Bob Kiesel wins from LuValle in the 220. In circle, Green takes a leap in the broad jump. Right, Coe and Miller take the first barrier neck and neck.

California

• The Coliseum was the scene of the trouncing given the Bruins by the Golden Bears who rolled up a score of 89 2/3 - 41 1/3. LuValle lopped one second off the school record in the 440, Reitz hurled the javelin 194 feet, 8 inches and Massey took the pole vault at 13 feet, 3 inches. Credit should be given to Stichter who, through sheer grit, pulled past the Berkeley runner on the home stretch to take third in the two-mile. An unfortunate fall caused Miller the loss of the low hurdles; he took second in the highs followed closely by his teammate, Anderson. Other Bruin point earners were: Green, second in broad jump, Henry, third in mile, Murphy, third in 880, and Jordon, third in discus. The winning U.C.L.A. relay team was composed of LuValle, Murphy, Lott, and Vejar.

Stanford

• The Bruins' steady improvement failed to halt a scalping at the hands of the Stanford Indians, 87 1/3 - 43 2/3. Four U.C.L.A. Varsity records were smashed, however, by Reitz, Murphy, LuValle, and Stichter. Vejar did well in the 220, 440, and relay. The Bruins won the relay for the fourth consecutive time this season. Dave Henry, in placing second to Chuck Nimmo, the coast's outstanding miler, again exhibited great form. Henry's time was 4 minutes, 30 seconds. Massey and Valentine tied for second in the pole vault as did Houghton and Martin in the high jump. Miller divided second and third place honors in the hurdles with Klopstock of the Indians. Thirds were garnered by Keim in the mile and in the half, and by Green in the broad jump.

BOB SMITH
Two-Mile

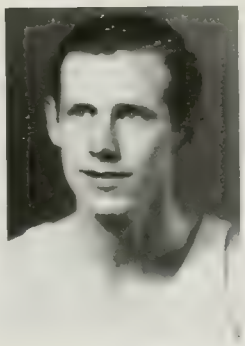

GIL MARTIN
High Jump

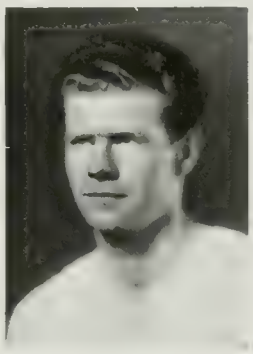

RAY RORK
880, Relay

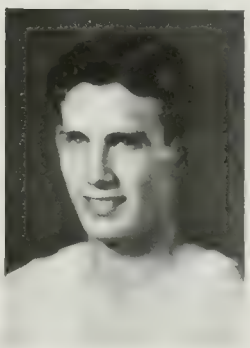

DAVE HENRY
880, Mile

Left, Henry follows the Cal second place man across the mile finish. Center left, Martin tries a close one. Center right, Massey clears the cross bar to defeat Berkeley's best.

Bruins and Bears take the initial high hurdles.

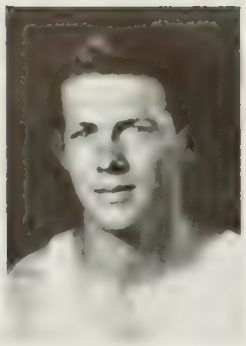

DICK VALENTINE
Pole Vault

FRED ANDERSON
Hurdles

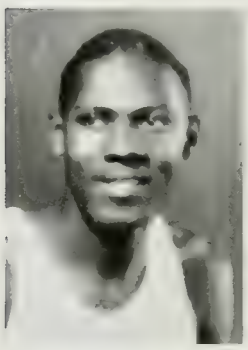

ROBERT GREEN
Low Hurdles, Broad Jump

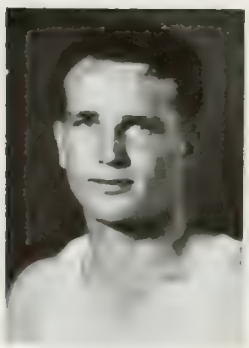

SCOTT MASSEY
Pole Vault

Left, Valentine clears thirteen feet in the pole vault. Below, Bev Keim, holder of the new Bruin mile record, sets a fast pace.

Above, Coach Trotter talks it over with Henry and Spector. Right, Keim, Rork and Murphy start the half against the Bears.

Other Meets

• A 90-41 triumph over the San Jose squad at Westwood, featured by the record-breaking performances of Keim in the mile, Murphy in the half and Captain Jimmy Miller in the high hurdles, put the Bruins in the proper frame of mind for their initial meeting with S.C. on the track, held in the Coliseum on April 21. The highlight of the Trojan encounter was, of course, the much heralded battle between LuValle and McCarthy in the 440-yard dash. The relay race was a classic, and sparkling performances were turned in by a number of the Bruin tracksters, notably Valentine, Reitz, Massey, Captain Jimmy Miller, Murphy, and LuValle. The Bruins also competed in the annual relays at Fresno and prepared to send representatives to the I. C. 4-A meet in the east as the season closed.

Freshman Track

• In the course of a highly successful season the Frosh track team uncovered some likely prospects for next year's Varsity squad. The Bruin yearlings lost to Los Angeles J.C. but conquered Hollywood High, 59-45, Santa Monica High, 79-24, and Inglewood High, 69-24. The outstanding performers of the squad were Waldthausen, Darling, Morris, Funk, Bowles, Lakenan, Uhl, Atwood, Grimes and Marumoto, the latter breaking the Frosh record in the broad jump with a leap of 21 feet, 11 inches. Dave Siegal, former Poly High flash, was progressing nicely when a leg injury removed him from competition for the season. Lorenz Waldthausen set a new Frosh record in the mile of 4 minutes, 34.6 seconds.

Left, a Frosh broad jumper makes a good attempt. Left center, a peagreen vaulter meets with success. Center, Coach Trotter slakes his thirst.

FROSH TRACK TEAM
First row: Urell, Darling, Grimes, Furman, Lakeman, Willis, Marumoto, Sheppard. Second row: Coach Harris, Morris, Adams, Atwood, Harris, Larkin, Funk, Ryan, Gilmore, Coach Trotter, Nelson, Asst. Coach Drake, LaComb. Third row: Nordli, Bowles, Farrow, Mason, Grey, Wood, Willson.

CARL DWIRE
Hurdles

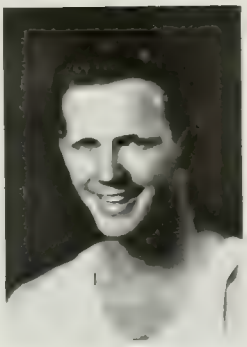

NORM BLATHERWICK
100, 220

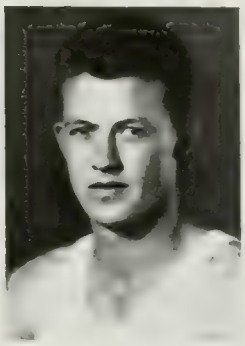

BILL REITZ
Javelin

GUY HARRIS
Assistant Coach

TRACK LETTERMEN
CAPT. JAMES MILLER
CAPT. BOB McLEAN
FRED ANDERSON
NORMAN BLATHERWICK
WILLIAM BRADLEY
TOM DONLON
CARL DWIRE
ROBERT GREEN
DAVID HENRY
ARCH HOUGHTON
HUBERT JACKSON
IRVING JORDAN
BEVERLY KEIM
SINCLAIR LOTT
JAMES LuVALLE
SCOTT MASSEY
GILBERT MARTIN
WILLIAM MURPHY
DEWEY McQUE
WILLIAM REITZ
KENNETH ROGERS
RAY RORK
ROBERT SMITH
ROBERT STICHTER
RICHARD VALENTINE
RAY VEJAR
ROLAND WOODRUFF
COACHED BY HARRY TROTTER
ASSISTED BY ELVIN DRAKE AND GUY HARRIS

C

C R E W

Many are the hours that Bruin crews must devote to arduous practice before perfect rhythm and coordination are attained

• In spite of all difficulties the second year of the U.C.L.A. crew's existence has been crowned with success, a fact that should offer added impetus to the new Bruin sport.

CAPTAIN LEROY SWENSON

COACH BEN WALLIS

BRUIN LEADERS

• In spite of the demands of his business, Ben Wallis, former Berkeley mentor, has taken time to coach the infant Bruin crew and to give U.C.L.A. its first taste of actual victory in the rowing sport.

• Stroke of last year's Jayvee boat and number four in this year's Varsity, LeRoy Swenson has gained the honor of captaining the first victorious Bruin boat. No small credit must be given to the example set by his consistent performance.

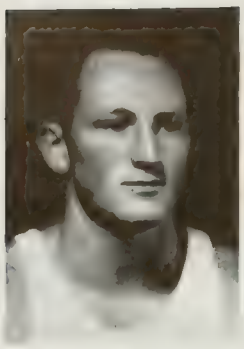

CHARLES SODERSTROM
Stroke

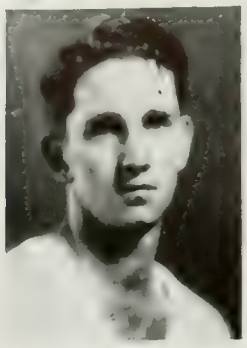

WILLIAM COOPER
Two

HERBERT SMITH
Bow

MAURY GROSSMAN
Coxswain

Left, pulling hard up the main course.

Center, the Bruin Varsity wins its first victory at the expense of Sacramento J.C.

JAYVEE CREW
Ault, Wilkinson, Cheeseboro, Olney, O'Flaherity, Bissel, O'Brien, Denton, Maher.

Crew Season

• Eight blades sweeping through the water in graceful unison before him, Jimmy Maher, U.C.L.A. coxswain, glimpsed the course marker . . . 1700 meters . . . looked back to the struggling Sacramento J.C. boat a length behind. Suddenly his strained voice leaped at his men nervously, "Give 'er ten!" In ten strokes the pace was quickened to 36 strokes, and a moment later, riding easily over the finish line a length and a half ahead, a U.C.L.A. crew had won the first victory in its history. Third in the main race and second in the preliminary were the rewards of the Bruin Frosh and Jayvee boats respectively.

Crew Season

• This phenomenal improvement of the Bruin crew in one year and the prowess of the U.C.L.A. oarsmen must be attributed to the coaching of Ben Wallis, Yale graduate and California crew coach from 1916 to 1924. He was ably assisted by Charley Loscamp and Don Locke, former Bear crew men, who coached the Jayvee and Frosh respectively. On April 20 the Bruin oarsmen met the California eight on the Oakland Estuary. Coach Wallis was largely responsible for the great showing of the Bruins in this race. Crew, its future at U.C. L.A. in doubt for several months before its season began, is now permanently assured as a Bruin sport.

Left, the Varsity boat nears the Long Beach end of the practice course.

Center, the Sacramento Jayvee leads the Bruin Frosh at the finish.

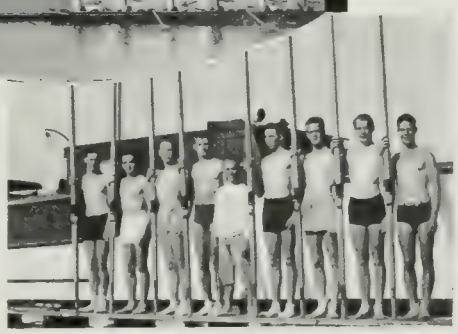

FROSH CREW
Sanderson, Shuey, Speake, Lueke, Poyen, Hammond, Koch, Streeton, Ernst.

GORDON BELL
Seven

LaMONT BARITELL
Six

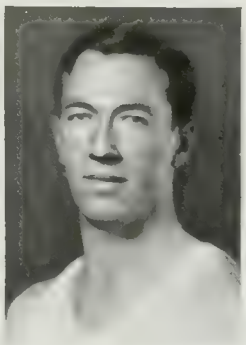

JOE O'CONNOR
Five

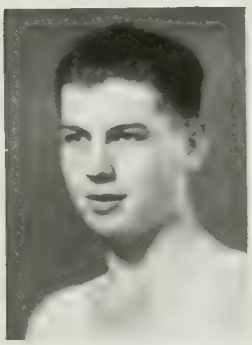

BERNHARDT MORTENSEN
Three

CREW LETTERMEN
CAPT. LEROY SWENSON
T. J. AULT
LAMONT BARITELL
GORDON BELL
EDWARD BISSELL
MARVIN CHESEBORO
WILLIAM COOPER
BRYCE DENTON
MAURY GROSSMAN
JAMES MAUER
BERNHARDT MORTENSEN
WILLIAM O'BRIEN
JOE O'CONNOR
JOE O'FLAHERTY
MILLARD OLNEY
CHARLES SODERSTROM
HERBERT SMITH
FRANK WILKINSON
COACHED BY BEN WALLIS
ASSISTED BY CHARLES LOSCAMP AND
DON LOCKE

C

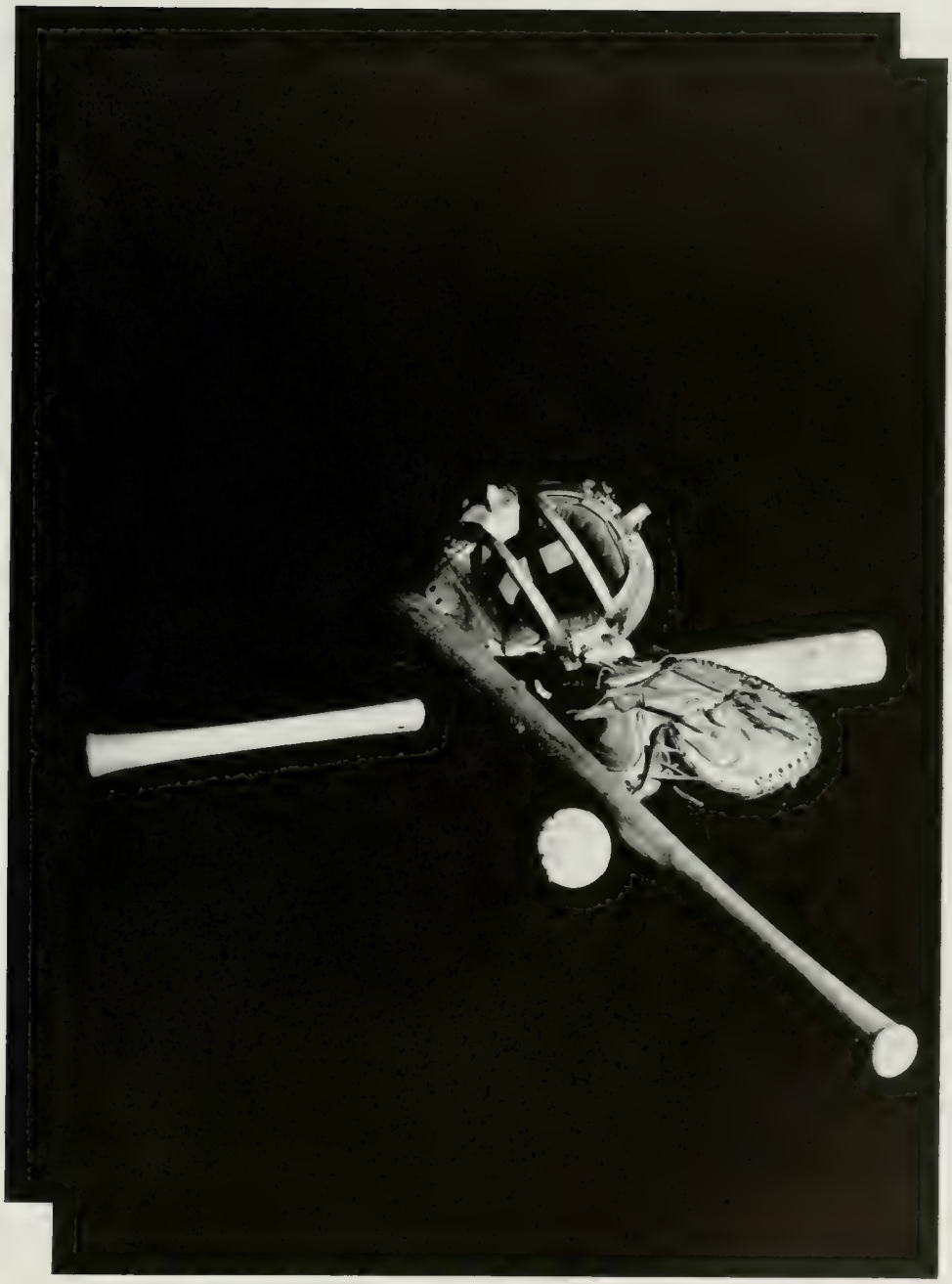

B A S E B A L L

The spacious playing field at Sawtelle has been of great advantage to the Bruin nine.

• A share of victories came to the Bruin baseball team as a reward for superlative effort on the diamond. Climaxing the playing season was a hotly contested three-game series in which the S.C. Trojans provided the opposition. The three encounters served to settle the annual city championship.

CAPTAIN MIKE FRANKOVICH

COACH JACK FOURNIER

BRUIN LEADERS

• As Coach of the U.C.L.A. baseball team Jack Fournier utilized the experience gained from playing in the big leagues to strengthen the Bruin nine in the field and at the plate. Fournier's efforts brought results, a steady improvement in the Villagers' play being apparent as the season progressed.

• Succeeding to the post untimely vacated by Bill Athey, Mike Frankovich, vociferous Bruin catcher, ably acted as captain of the Bruin nine, played a bang-up game behind the plate and at bat and fired his fellow players with his own infectious enthusiasm.

Right, a Bruin baseman snaps the ball to home plate. Center left, a Nat'l Baseball Schooler winds up as the shortstop prepares to cover the bag. Center right, Captain Frankovich connects.

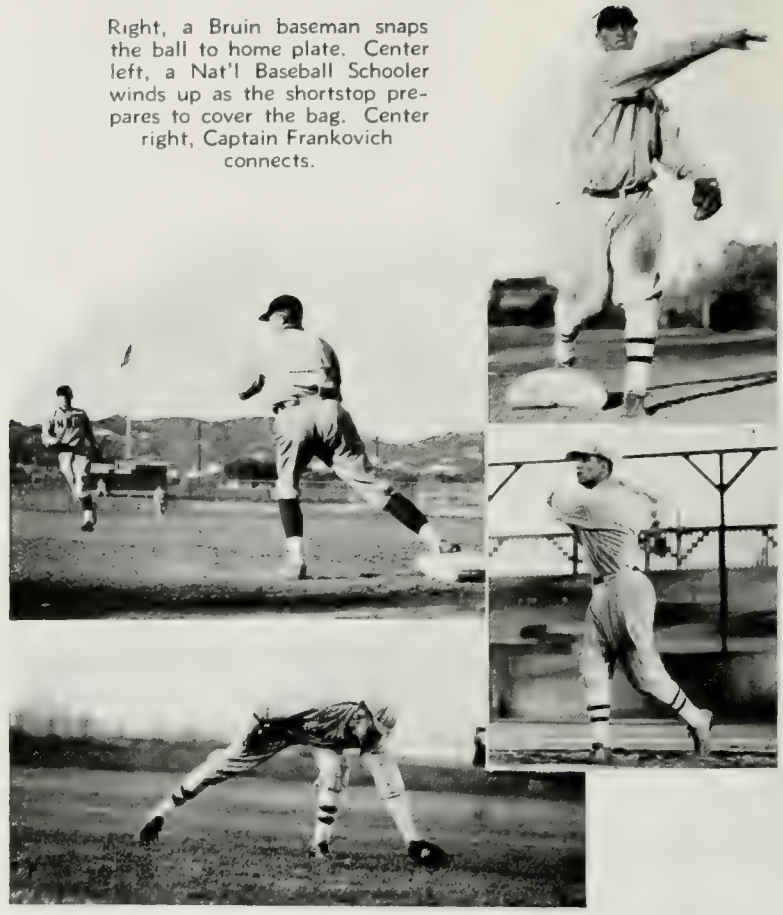

A grounder finds a nest.

ELTON SMITH
Pitcher

BILL MURPHY
Left Field

RALPH McFADDEN
Second Base

Practice Season

• In their first encounter of the season the Bruin nine suffered defeat at the hands of the Old Timer's Baseball club, 8-11. The veteran outfit of former professionals cinched the contest in the fifth inning when they shoved over seven runs off hurler Smith. McGinnis and Frankovich led the hitting for U.C.L.A., the former getting three hits out of five times up, the latter getting two hits in the same number of trips. Smith showed fine promise in his first game, and much was expected of him in his future appearances.

Practice Season

• Playing errorless ball, the National Baseball School team triumphed over the Bruins, 6-5. The home team never quit fighting until the final out of the ball game, coming within a run of the winners and having the tying marker on second base as the game closed. Both Elton Smith and Hughy Ferguson looked well on the mound for the Bruins, while McGinnis garnered two timely blows and played consistant ball in the field. Mitchel, veteran outfielder, made several sensational catches and generally proved a thorn in the side of the opposition.

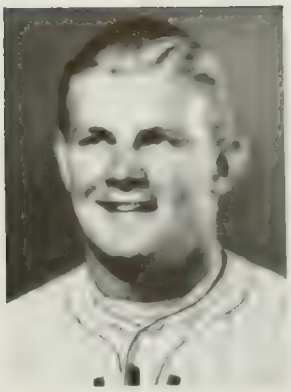

DUKE TROTTER
Pitcher

HUGH FERGUSON
Pitcher

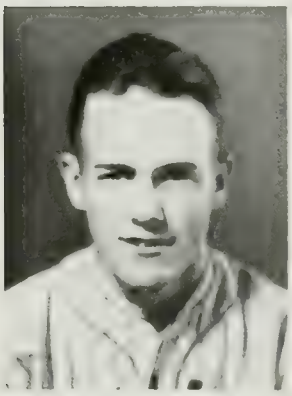

BYRON DURLEY
First Base

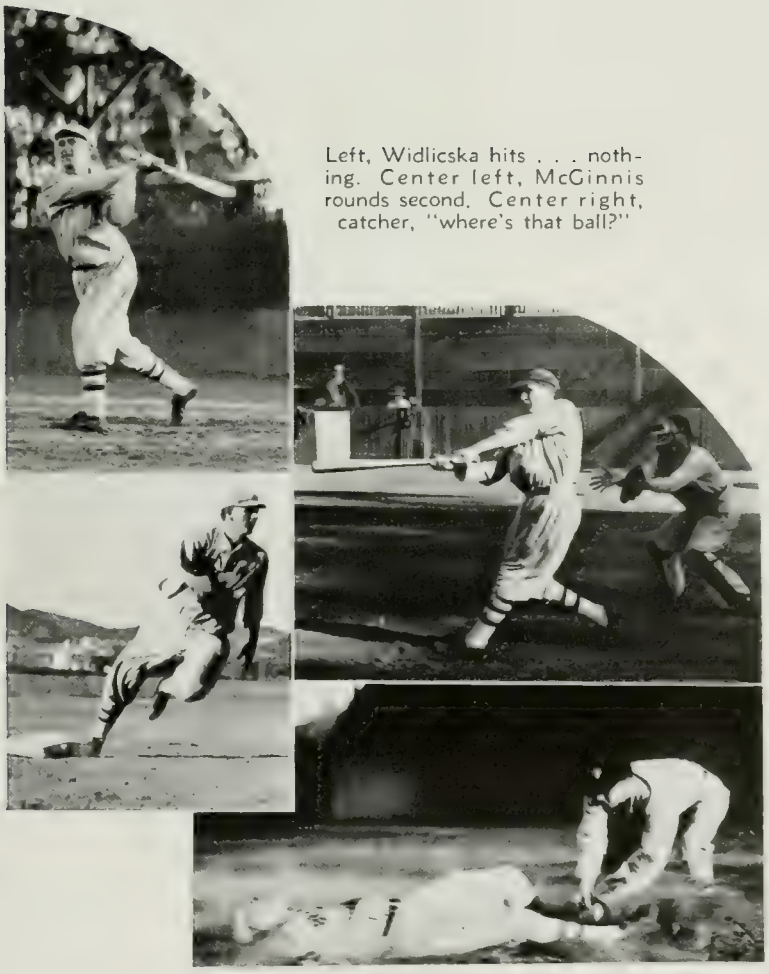

Left, Widlicska hits . . . nothing. Center left, McGinnis rounds second. Center right, catcher, "where's that ball?"

The base-runner seems to be out in more ways than one.

Left, a Bruin runner reaches the bag in time. Or does he?

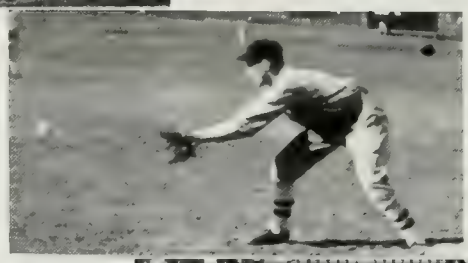

Right, a Uclan baseman covers the bag on a low throw.

Coach Fournier hides behind his cheaters as Spaulding sits back in the shadows and Trotter leans forward to help Duke strike out the batter.

ALEX WIDLICSKA
Third Base

RAY TOOMEY
Right Field

EARL McGINNIS
Short-stop

Los Angeles Jaysee

• The Bruins copped the first game of their series against the Cubs from L.A.J.C. by a margin of 5-2, cinching the victory in the eighth inning when three runs crossed the plate. From the outset, the second game settled into a wild tussle of base-hits, walks, and miscues. The lead interchanged several times with a tied score at the end of the ninth. In the tenth, with two out and two on, McFadden singled to drive in both runners for a 11-10 victory.

Loyola

• Duke Trotter, making his debut as a Bruin pitcher, turned back the Loyola Lions 3-2 in the first game with the Del Rey team. The margin of victory rested on several bunched hits in the final stanza, garnered chiefly by McFadden and McGinnis. The Lions gained revenge in the second game of the series by pounding out a 5-2 victory over the Bruins. Smith started on the mound for U.C.L.A., but weakened, and was replaced by Trotter, who pitched good ball the rest of the game. Loyola copped the final tilt in the tenth inning, 11-6.

HAYES BOWERS
First Base

NORM MITCHEL
Center Field

Widlicska changes his mind as the ball curves away from the plate.

An action photo of a pitch that went for a ride. Note the disappointed look on the catcher's face

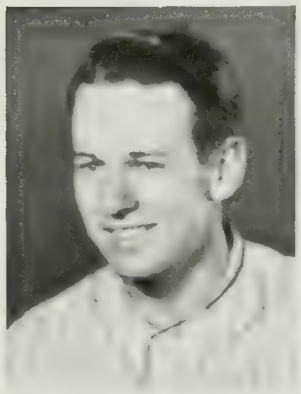

BARNEY LAULHERE
Center Field

Benny Person squints and Slug Davis grins as one watches the play and the other eyes the camera.

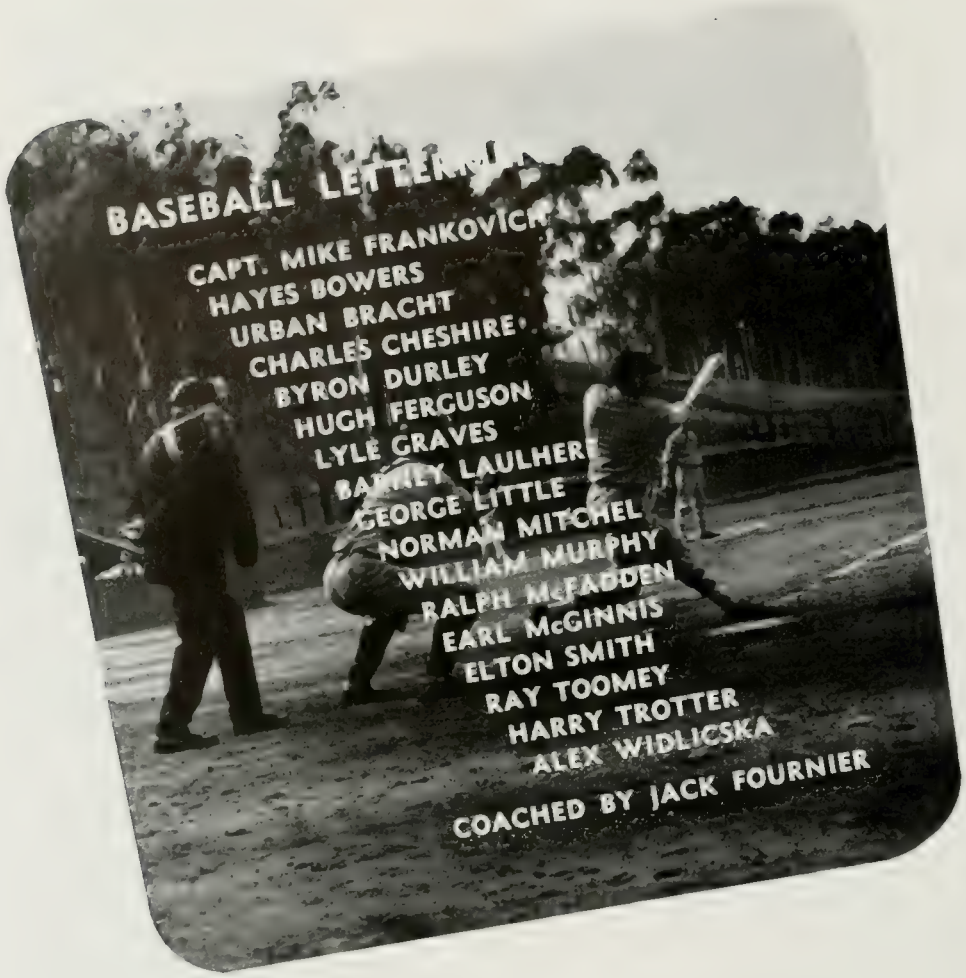
BASEBALL LETTERMEN
CAPT. MIKE FRANKOVICH
HAYES BOWERS
URBAN BRACHT
CHARLES CHESHIRE
BYRON DURLEY
HUGH FERGUSON
LYLE GRAVES
BARNEY LAULHERE
GEORGE LITTLE
NORMAN MITCHEL
WILLIAM MURPHY
RALPH McFADDEN
EARL McGINNIS
ELTON SMITH
RAY TOOMEY
HARRY TROTTER
ALEX WIDLICSKA
COACHED BY JACK FOURNIER

MINOR SPORTS

HARVEY TAAFE
Coach

WALTER MOSAUER
Coach

The high Sierras and local rinks were the scenes of the activities of the Polar Bruins.

Winter Sports

• The winter sports teams, coached by Dr. Mosauer and Harvey Taafe and captained by Johnny McCloskey, had a very successful season which reached its climax with the winning of the Hoover cup at Yosemite National Park. The ice hockey team forged ahead from the cellar position to win the championship. Victories over the Southern California Trojans, who had consistently defeated the Bruin skaters in the past, featured a season replete with exciting contests filled with countless thrills.

WINTER SPORTS TEAM
First row: Fisher, McLean, Captain McCloskey, Brown, Kaufman, Senior Manager Dawson, Samuelson, Stephens, Blakeman. Second row: Dinga, MacLachlin, Carter, McClellan, Hendricksen, Johnson, Turner, Coach Taafe.

JOHN McCLOSKEY
Ice Hockey Captain

The U.C.L.A. water polo squad climaxed a successful water sports season by winning the S.P.A.A.U. championship.

DON PARK
Coach

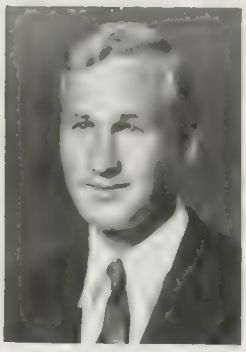

DON PAXTON
Swimming Captain

Water Sports

• Coach Don Park's swimming team compiled one of the best records in Bruin history this year. Led by Captain Don Paxton, the Uclans won decisive victories over Oxy and Pomona. By winning seventeen of nineteen games played, the Bruin water polo team experienced a highly successful season, and culminated the year by capturing the S.P.A.A.U. championship together with a permanent trophy. Captain Menzies, Sexter, Sellers, Knox, Allport, Griffith, Files, Burton, Wall, Sempers and Paxton comprised the championship team.

AUSTIN MENZIES
Water Polo Captain

WATER SPORTS TEAM
First row: Young, Newton, Brown, Captain Paxton, Burrill, Sempers, Adams, Eichelberger. Second row: Coach Park, Allport, Burton, Abrams, Griffin, Merriam, Norr, Nauert, Senior Manager Sanders, Reed. Third row: Dexter, Glasgow, Moore, Wall, Captain Menzies, Knox, Sellars, Henkes.

The Pacific Coast championship went to the Bruin harriers after an undefeated season.

HUBERT JACKSON
Captain

Cross-Country

• Under the leadership of Coach Guy Harris and Captain Hubert Jackson, the 1933 cross-country team won the Pacific Coast championship by again going through the season without defeat. Pasadena J.C., California, Santa Monica J.C., Redlands, Compton J.C., and Pomona succumbed to the Bruin warriors. Lettermen were Jackson, Captain-elect Keim, Stichter, Edwards, Carasso, Rouge, Steyskal, Swanson and Holloway.

CROSS-COUNTRY TEAM
First row: Warren, Edwards, Waggoner, Carasso, Anderson, Machacek. Second row: Rouge, Prather, Steyskal, Swanson, Captain Jackson, Stichter, Way, Wagner, Senior Manager Garrison, Stegeman. Third row: Holloway, Farrell, Brown, Keim, Goldstein.

GUY HARRIS
Coach

A four-point defeat by the Trojans was the only blot on the Bruin ruggers' initial record.

RANSOM LIVESAY
Captain

Rugby

• Defeated but once, by the U.S.C. Trojans, 4-0, the Bruin rugby squad staged a thrilling last minute drive to score eight points and tie Stanford's great fifteen in a fitting climax to a successful season. Coach Jimmy Schaeffer's ruggers ran up four victories, defeating Caltech, 5-0, Pasadena J.C., 25-0, Hollywood Rugby Club, 19-0 and Slauson A.C., 13-5. Pants Livesay, fullback, led the season's scoring with 26 points, followed by Tex Key, breakaway, with 14 digits.

JIM SCHAEFFER
Coach

That rugby is only another name for organized manslaughter was one of the first lessons that the Bruins learned in the English sport.

Soccer, first of the new minor sports to be introduced this year, received enthusiastic response.

BILL HILLIGER
Captain

Soccer

• Officially introduced as a minor sport this year, soccer has gained much popularity. The Bruin soccer team, led by Captain Bill Hilliger, had an exciting season. Much of its success was due to Danny Stevenson's coaching. Berkeley was held to four goals and the L.A.J.C. tilts were a draw. With many returning lettermen the Bruins should do well next season.

SOCCER TEAM
First row: Harrison, Hardie, Daniele, Captain Hilliger, Maher, Davis, Liberman. Second row: Sloan, Nishikawa, Means, Brocht, Albeck, Drury, Coach Stevenson. Third row: Braslow, Merrill, Myers, Lukei. Fourth row: Krieger, Britton, Corey, Sundstrom.

DAN STEVENSON
Coach

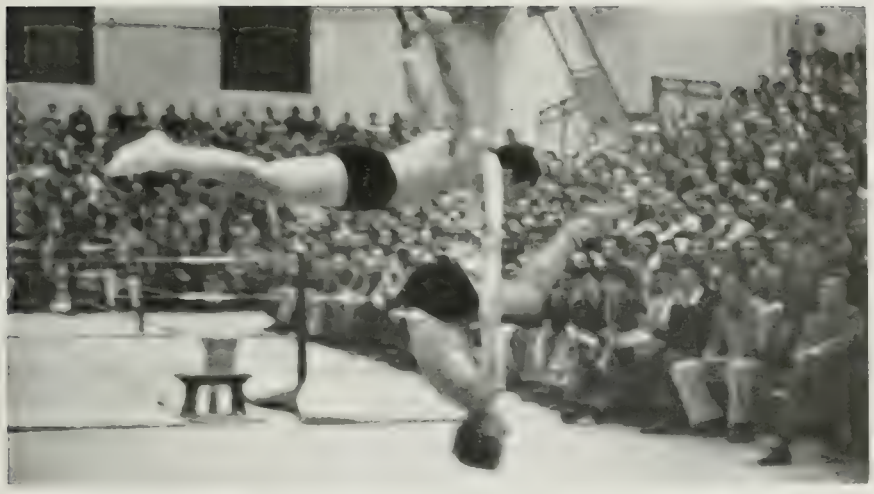

In addition to a strenuous season, the U.C.L.A. gymnasts provided entertainment for the Mens' Do.

JOHN BURNSIDE
Captain

Gym Team

• Led by Captain Johnny Burnside, outstanding tumbler and long horse man, Coach Cece Hollingsworth's gym team turned in a fine performance during the past season. Lettermen and their respective events were as follows: Buttrey, free exercise and rings; Clark, side horse; Daum, horizontal bar and tumbling; DeCamp, rope climb; Boyd, side horse; Griffin, all-around; and Edwards, all-around.

CECE HOLLINGSWORTH
Coach

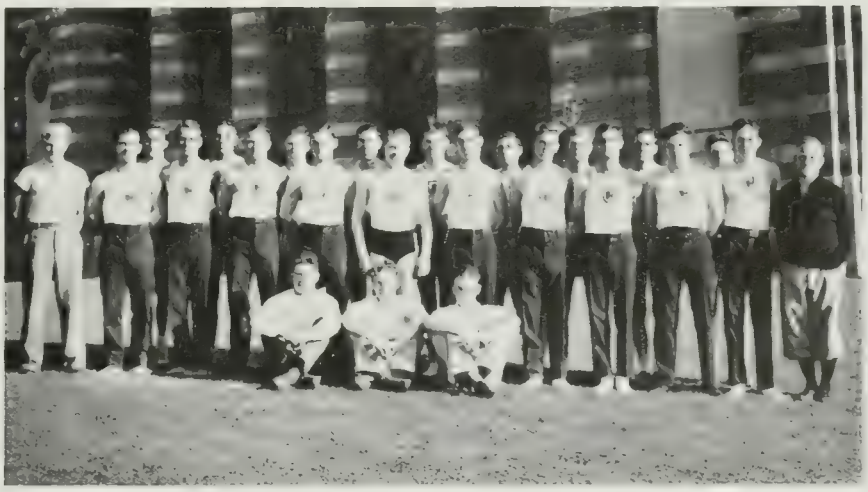

GYM TEAM
First row: Carrington, Senior Manager Dixon, Bain. Second row: Evers, Brunner, Robinson, Daum, Boller, Captain Burnside, Wisehart, Hanson, Clark, Buttry, Crippen, Coach Hollingsworth. Third row: Jones, Anderson, Fike, Frank, Cormack, Boyd, Shanklin, Miller, Overfield.

WILLIAM DORAN
Captain

The new indoor range in the basement of the mens' gym has been a valuable asset to the Bruin riflemen.

Rifle

• With Felix DeMond setting the pace as leading scorer, the Bruin rifle team upheld former high standards in winning 61 inter-collegiate telegraphic matches, losing 15, and gaining the decision in 20 through forfeitures. Under the tutelage of Captain Frank J. Pearson and Sergeant Earl Thomas, the U.C.L.A. sharpshooters made an exceptional showing in the national intercollegiate matches, winning first place in the first stage of the Pacific Coast competition.

RIFLE TEAM
First row: Rose, Harris, Bagley, Captain Doran, Esh. Second row: Blank, Rouge, Finerman, Dunlap, Jeffers, Ishiyama. Third row: Boyce-Smith, Smith, DeMoud, Boyer, Silvernale.

FRANK PEARSON
Coach

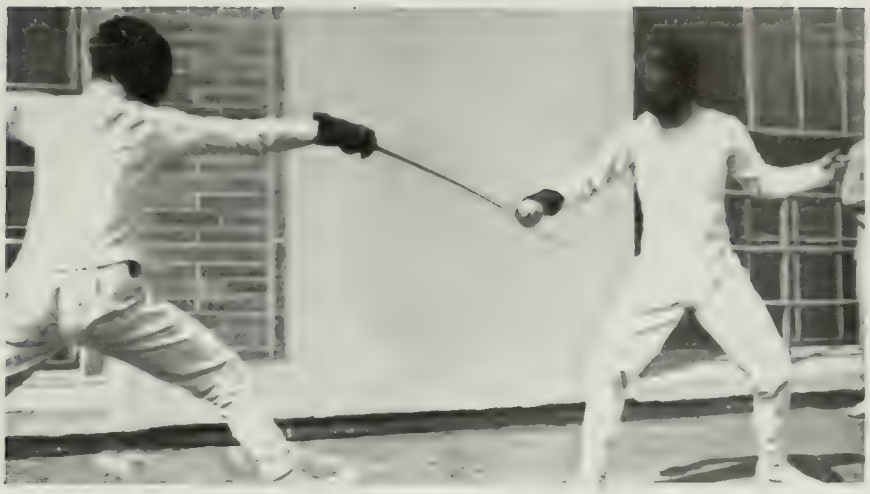

Fencing is a strenuous sport requiring many hours of patient practice before proficiency is attained.

EDGARDO ACOSTA
Coach and Captain

Fencing

• The Bruin swordsmen climaxed a successful season under the leadership of Captain Ed Acosta by winning for the third consecutive time the Pacific Coast Epee championship. Bob Sommer was high point man. Dual meets with S.C., L.A.J.C., and San Diego State were also held. Lettermen were Acosta, Schumann, Kendis, Sommer, Haines, Shima, Murphy, King, Strohm, and Herlinger. The Freshman squad was composed of Yost, Brigandi, and Anderson.

MERWIN KENDIS
Manager

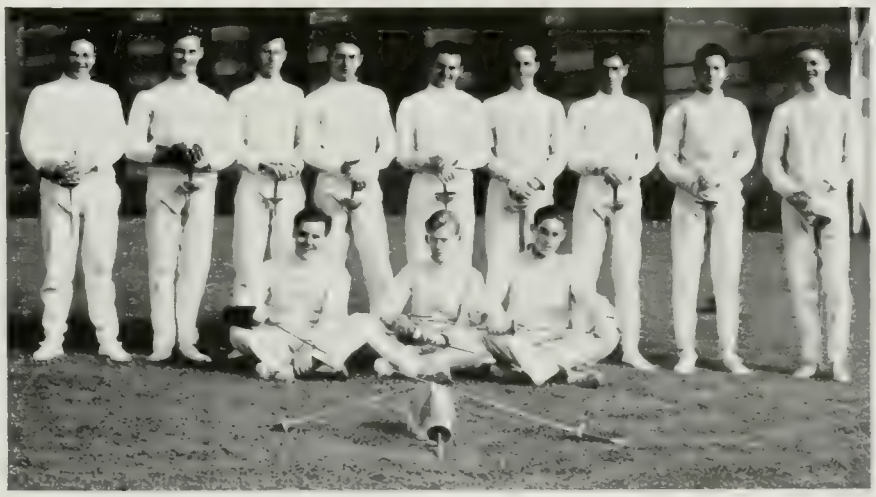

FENCING TEAM
First row: Brigandi, Yost, Anderson. Second row: Strohm, Murphy, King, Sommer, Captain and Coach Acosta, Haines, Kendis, Herlinger, Schumann.

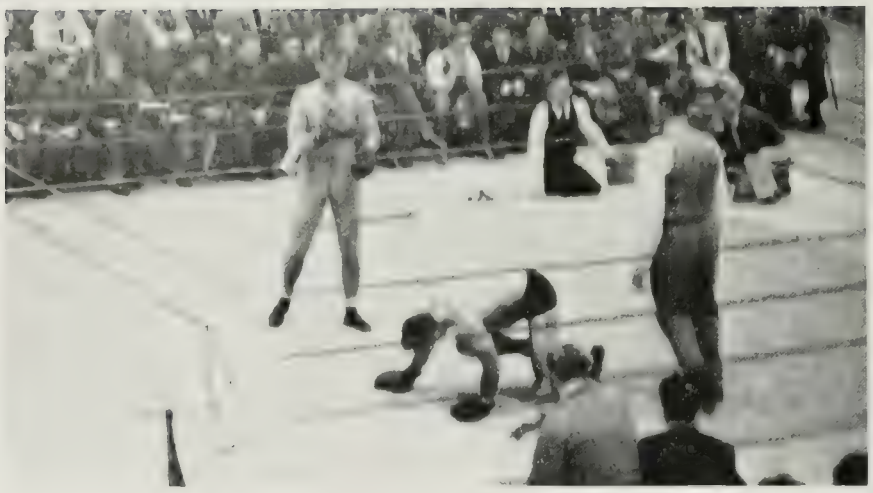

One of the main features of the Mens' Do was the closely contested fights between Bruin boxers.

DUWARD BURKETT
Captain

Boxing

• Bruin fist-flingers competed in but two major affairs during the past season. The Cal Aggies, defending coast champions, defeated the local boxers through forfeitures in two weight divisions. The leather-pushers fared less well at the Pacific Coast intercollegiates, Burkett winning his semi-final match for the only Bruin victory. Lettermen were Burkett, Burnoff, Bernardo, Dooley, Hopkins, Lowe, Mullin, Smith, Young, Zimmerman, Thompson and Manager Gerke.

BOXING TEAM
First row: Thompson, Bernoff, Captain Burkett, Mullin, Smith, Hopkins, Lowe.
Second row: Coach Maloney, Beseman, Odisho, Dooley, Swenson, Young, Potter, Dunbar, Zimmerman, Buttry, Hilton, Senior Manager Gerke.

PAT MALONEY
Coach

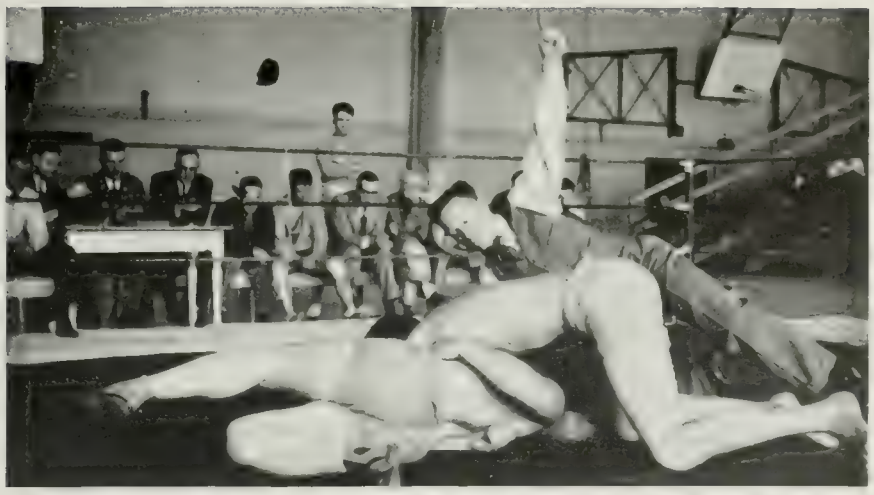

The gentle art of pretzel bending annually draws many devotees from U.C.L.A. students.

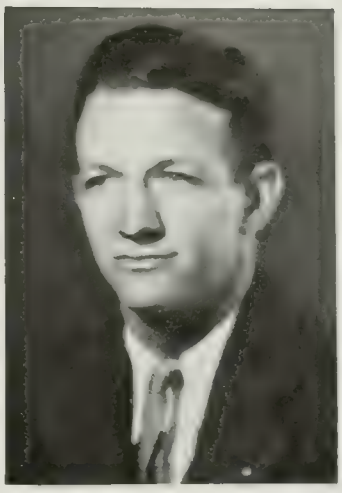

BRIGGS HUNT
Captain

Wrestling

• Although Bruin wrestlers won but one match at the Far Western championships held at Berkeley, there was much activity in the sport at Westwood. Captain Briggs Hunt won the 135-pound division title in the Far Western affair, with Knox, Blair, Black, Hopkins and Whitten runners-up at their weights. The L.A.J.C. contest was a heart-breaker, the Bruins losing 14-15. Besides those mentioned above, lettermen included Odisho, George and Means.

CECE HOLLINGSWORTH
Coach

WRESTLING TEAM
First row: Higman, Hughes, Bardwell, J. Gimbal, Captain Hunt, Means, Blau. Second row: Blackton, George, Black, McClintock, Whitten, Groeg, Hopkins.

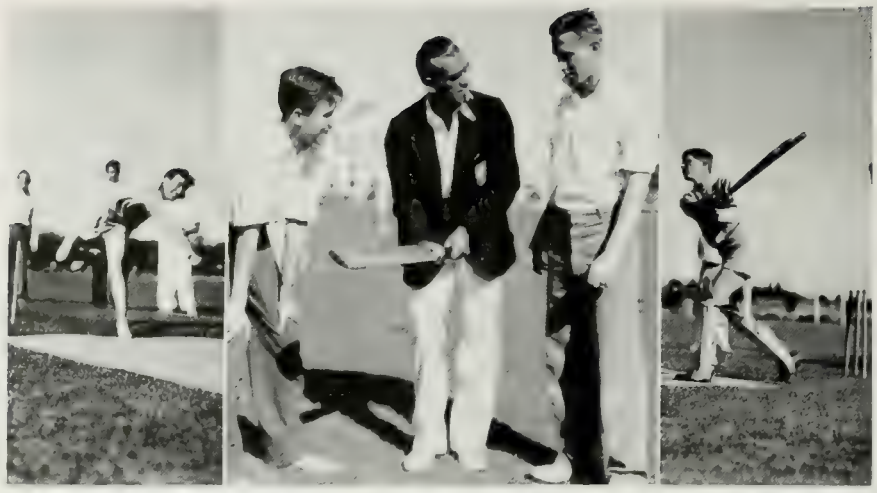

Boris Karloff was one of several screen stars who took time off to instruct the Bruin cricketeers.

C. AUBREY SMITH
Coach

Cricket

• "It's not cricket" may have applied to the antics of thirty aspiring Bruin cricketeers when the first call for practice was sounded, but after several weeks tutelage under such men as Boris Karloff, C. Aubrey Smith and others the peculiar technique of the English game was mastered. Stars in the intricate art of bowling were Gene Walsh, Peter Kinnell, Jack Warshauer and Louis Turner.

CRICKET TEAM
First row: Kleinbauer, Walsh, Spriggs, Drukker, Sinski, Stanley, O'Malley, Nishikawa, Martin. Second row: Epstein, Long, Drury, M. Kinnel, Coach Karloff, Hardie, Alexander, Bell, Katz, Guarnier, Margolis, Turner, Levine, S. Mann. Third row: P. Kinnel, Corey, Tyree, Johnston, Brown, Warshauer, Klug, Smith, Handy, Henderson, Wilson.

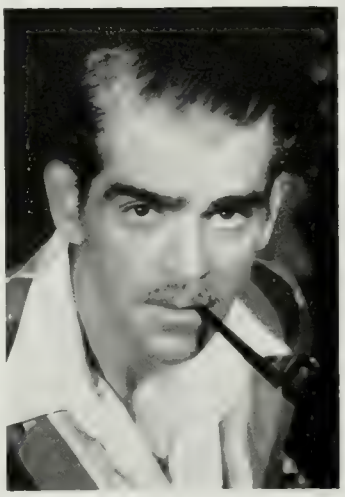

BORIS KARLOFF
Coach

Platt, Mortimer and Grigsby were some of the Bruin divoteers who represented U.C.L.A. on local links.

BILL JACOBSON
Captain

Golf

• Coached by Don Park, the Bruin divoteers completed a moderately successful season. After losing twice to Santa Monica J.C., they tied their opener with Long Beach J.C. and triumphed in the second round. With all men shooting under 75, the Uclans blanked S.C., 18-0. Harvard Military and Oxy also fell. Lettermen were Jacobson, Ryden, Mortimer, Platt, Shinn, Grigsby, Bohannon and Kelly.

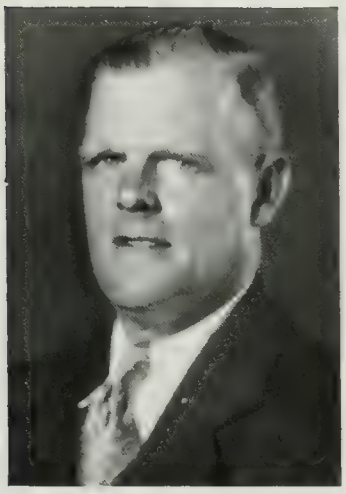

DON PARK
Coach

GOLF TEAM
Coach Park, Ryden, Platt, Captain Jacobson, Mortimer, Bohanon, Senior Manager Burr.

WILBUR JOHNS
Director

Touch football opened the inter-tong athletic season and received a large turnout from both Greek and Non-Org groups.

Intra-Mural Sports

• Supremacy of non-org athletes featured intra-mural competition this year, with a group of cafeteria employees, known as the Coffee Shop, and several well-developed physical education majors, the Wildcats, trouncing fraternity teams in finals of three major activities: football, basketball and track. Sigma Nu was defeated by the Coffee Shop aggregation on the gridiron, 7-0 as Childress scored on a 22-yard run, following with a conversion.

COFFEE SHOP INTRA-MURAL FOOTBALL CHAMPIONS
First row: C. M. McClure, Bernoff, Means, Farrington, Strain, Swanson, Norflinger, Zipperman. Second row: Martin, Young, Captain Bailey, Taylor, Hilliger, Howell, Keslensky.

The volleyball season gets under way.

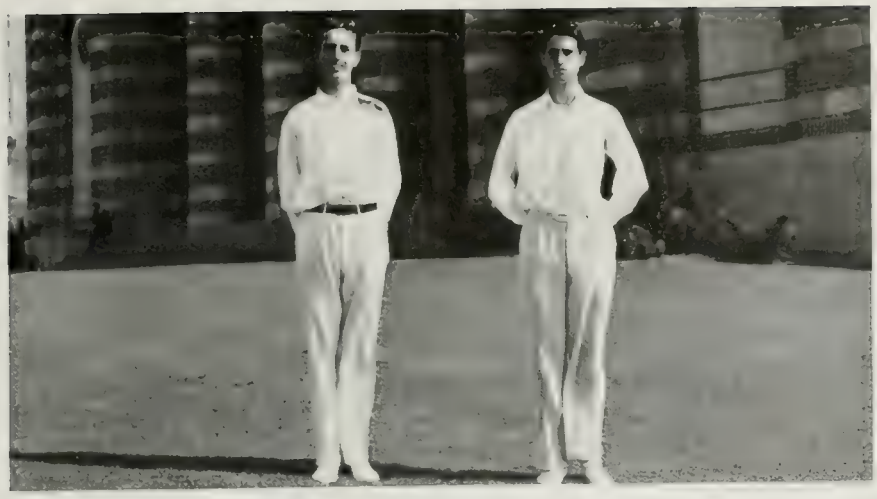

PHI PSI TENNIS CHAMPIONS
Niles Gates, Sam Stanford.

TOM HELT
Director

Intra-Mural Sports

• The Wildcats won from the Phi Delta Theta lads in the basketball finals, while the Coffee Shop team, by virtue of the iron-man performances of Ross Howell and Carl Winquist, edged out Zeta Psi in track. An adept Zeta Psi team crushed the "37" Club in the volleyball finals, with Phi Kappa Psi victorious in tennis. With only baseball and swimming remaining, Zeta Psi was far in the fraternity lead, followed by Phi Kappa Psi, Sigma Nu and Beta Theta Pi.

Two Greeks fight for a pass.

COFFEE SHOP INTRA-MURAL TRACK CHAMPIONS
First row: Keslensky, Dooley, Lunn, Bernoff, Means. Second row: Charleson, Hilliger, Captain Howell, Tener, Young, Bailey, Newton, Winquist, Eilers.

ORGANIZATIONS

MATHEMATICS

FRATERNITIES

INTERFRATERNITY PRESIDENTS COUNCIL

JAMES KINDEL
President

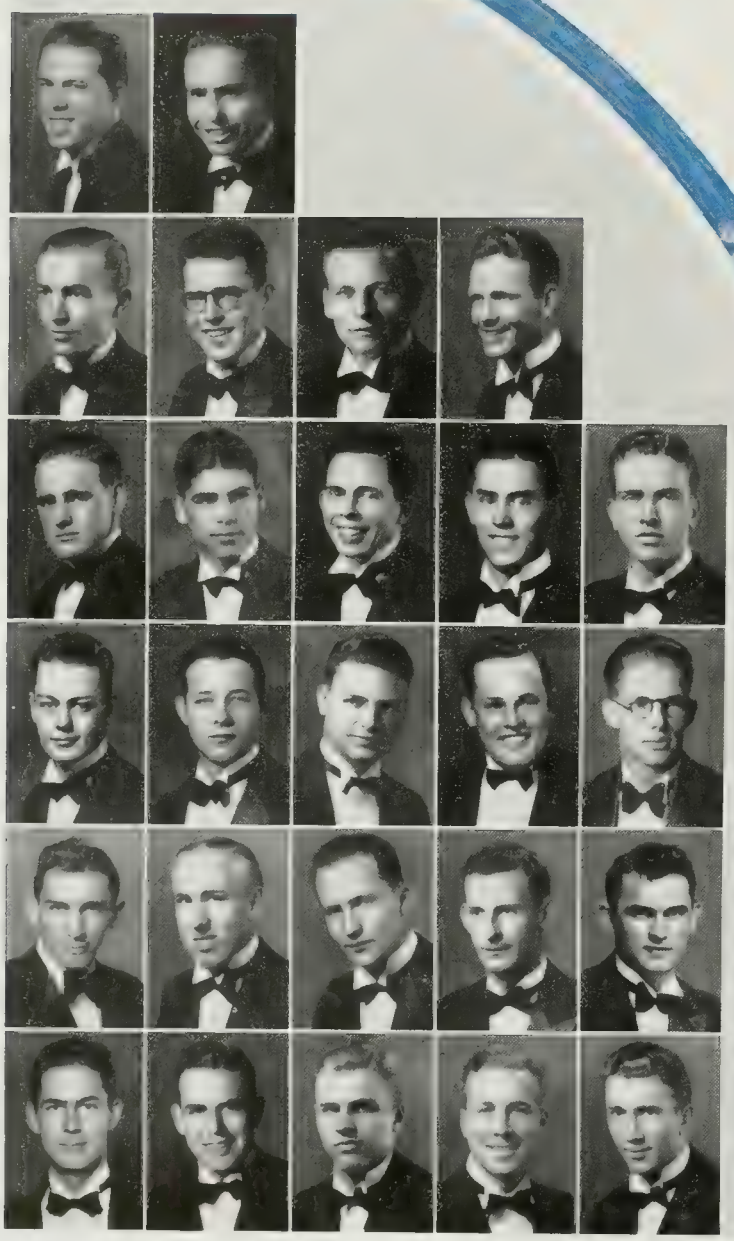

Ault, Berkes
Blackburn, Blackton, Blaney, Blatherwick
Carnes, Dasteel, Fish, Gibson, Hertford
Jueneman, Krueger, Little, Oliver, Peek
Roth, Ryan, Schaefer, Simpson, Stewart
Thomas, Trapp, Westphal, Williams, Woodruff

OFFICERS

James Kindel
President

Arnold Peek
Secretary

REPRESENTATIVES

Alpha Delta Chi — Fred Ryan
Alpha Gamma Omega — Edwin Blayney
Alpha Sigma Phi — George Little
Alpha Tau Omega — Wendell Fish
Beta Theta Pi — Elmer Williams
Chi Phi — Fred Jueneman
Delta Kappa Epsilon — John Gibson
Delta Sigma Phi — James Carnes
Delta Tau Delta — Roland Woodruff
Delta Upsilon — Erwin Kreuger
Kappa Alpha — Gail Stewart
Kappa Sigma — Edgar Trapp
Lambda Chi Alpha — Clyde Simpson
Phi Beta Delta — Robert Dasteel
Phi Delta Theta — H. Arthur Schaefer
Phi Gamma Delta — Norman Blatherwick
Phi Kappa Psi — Hayes Hertford
Phi Kappa Sigma — Starr Thomas
Sigma Alpha Epsilon — Joe Blackburn
Sigma Nu — T. J. Ault
Sigma Pi — Homer Oliver
Theta Chi — Arnold Peek
Theta Delta Chi — Charles Blackton
Theta Xi — Ross Berkes
Zeta Beta Tau — Sidney Roth
Zeta Psi — George Westphal

INTERFRATERNITY JUNIOR COUNCIL

HAYES HERTFORD
Vice-President

OFFICERS

Hayes Hertford
Vice-President

Arthur Schaefer
Treasurer

REPRESENTATIVES

Alpha Delta Chi
Robert Brunner
Alpha Gamma Omega
Dwight Poundstone
Alpha Sigma Phi
Clarence V. McCauley
Alpha Tau Omega
Robert Musser
Beta Theta Pi
Gordon Bell
Chi Phi
Bob Mahon
Delta Kappa Epsilon
Frank Paup
Delta Sigma Phi
John Maharg
Delta Tau Delta
Robert Barlow
Delta Upsilon
James Gage
Kappa Alpha
Winfield Jones
Kappa Sigma
John Mason
Lambda Chi Alpha
Sam Smith
Phi Beta Delta
Harold Bernson
Phi Delta Theta
James Alger
Phi Gamma Delta
Robert McHargue
Phi Kappa Psi
William Brainerd
Phi Kappa Sigma
Fred Sedgwick
Sigma Alpha Epsilon
Lloyd Bridges
Sigma Nu
Robert Denton
Sigma Pi
Dave Beeman
Theta Chi
Gilbert Reed
Theta Delta Chi
Walter Cash
Theta Xi
Vincent Pence
Zeta Beta Tau
Martin Norins
Zeta Psi
Webb Hodson

Alger, Barlow
Beeman, Bell, Bernson, Brainerd
Bridges, Brunner, Cash, Denton, Gage
Hodson, Jones, Maharg, Mahon, Mason
McCauley, McHargue, Norins, Musser, Paup
Pence, Poundstone, Reed, Sedgwick, Smith

ALPHA DELTA CHI

ALPHA CHAPTER
Founded 1930

FRED RYAN
President

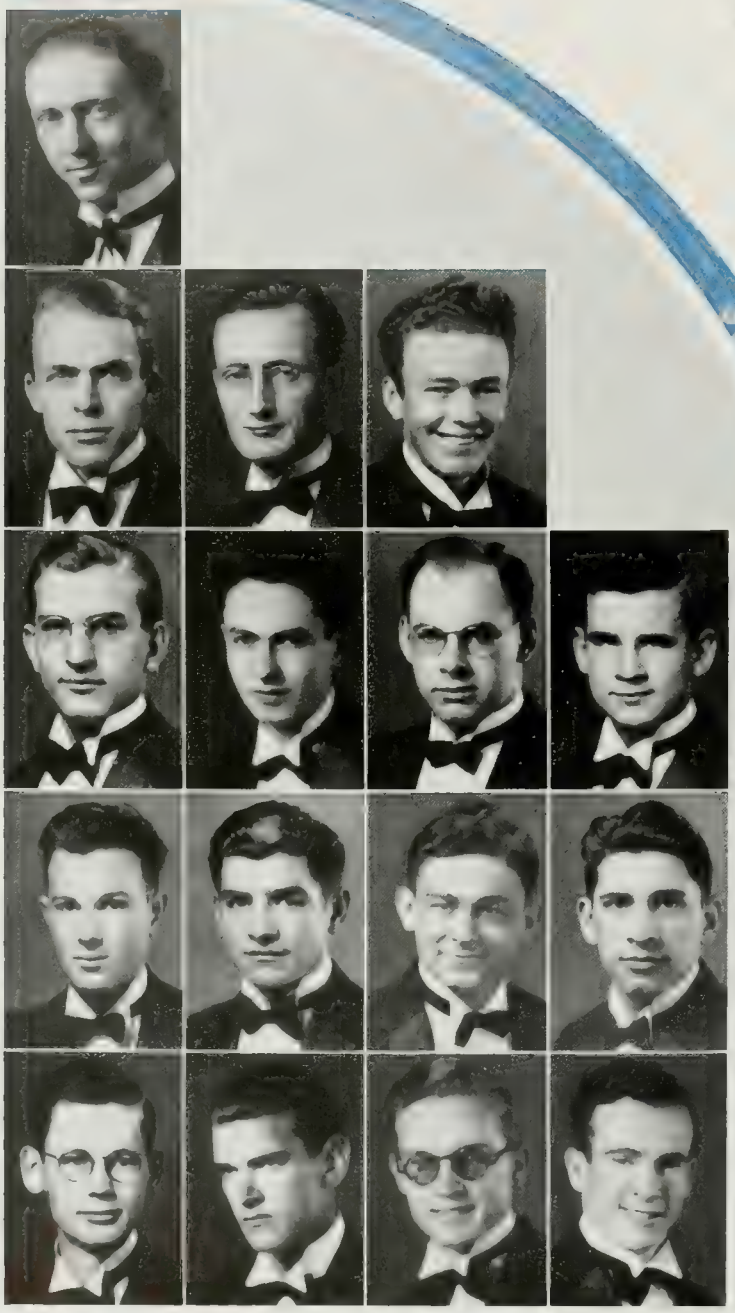

Luebsen
McCreery, O'Neal, Bagley
Brunner, Drew, Dunn, McBain
Herlinger, Hovsepian, Howden, Newman
Thomson, Welbourn, D. Walters, J. Walters

FACULTY

Fred L. Schuckman, Sergeant Thomas.

SENIORS

Charles d'Etchegoyen, John Drake, John H. Luebsen, Louis McCreery, Harold T. O'Neil, Fred W. Ryan.

JUNIORS

Edgar Bagley, Robert T. Brunner, Cedric Drew, Francis Dunn, Donald McBain, Sterling Potter.

SOPHOMORES

Karl Herlinger, Deron Hovsepian, Gordon Howden, Harry Newman.

FRESHMEN

Leonard Nickerson, Carson Thomson, John L. Welbourn.

PLEDGES

Karl Brigandi, Elmer H. Martin, Joe Trindle, Ralph Van Cleave, Donald Walters, Jack Walters.

ALPHA GAMMA OMEGA

ALPHA CHAPTER
Founded 1927

EDWIN BLAYNEY
President

FACULTY

Wesley S. Bagby, Lawrence E. Dodd, Paul A. Dodd, Charles A. Marsh.

SENIORS

Edwin Blayney, Leo Harmonson, Milton Koenig, Eugene Riddle, John Zentmyer.

JUNIORS

Donald Austin, Richard Maas, Egbert Merrill, Dwight Poundstone, George Zentmyer.

SOPHOMORES

Arthur Hudson, Duncan MacLennan.

PLEDGES

Robert Johnston, Lester Smith.

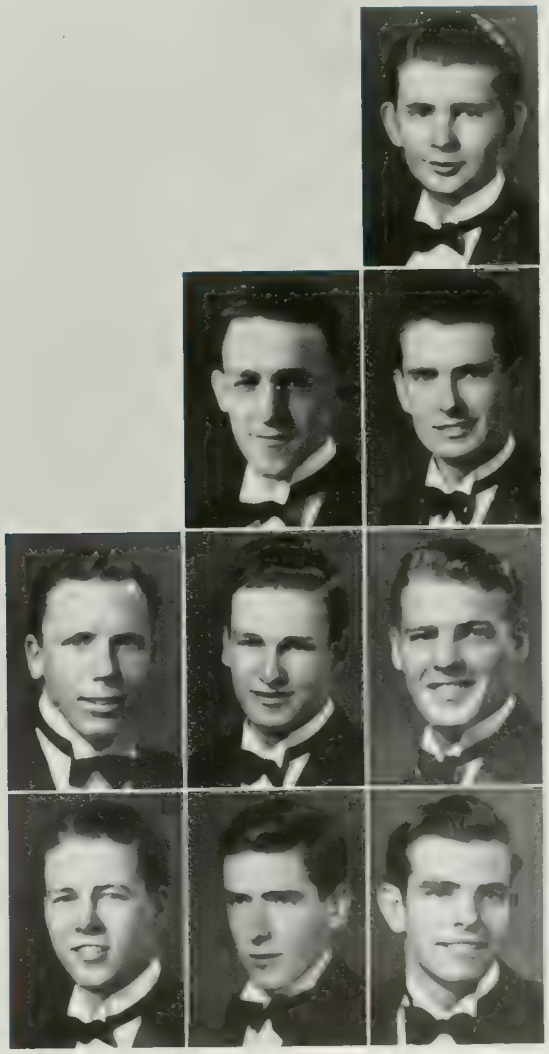

Harmonson
Koenig, Riddle
J. Zentmyer, Maas, Merrill
Poundstone, G. Zentmyer, MacLennan

ALPHA SIGMA PHI

ALPHA ZETA CHAPTER
Founded 1845

GEORGE LITTLE
President

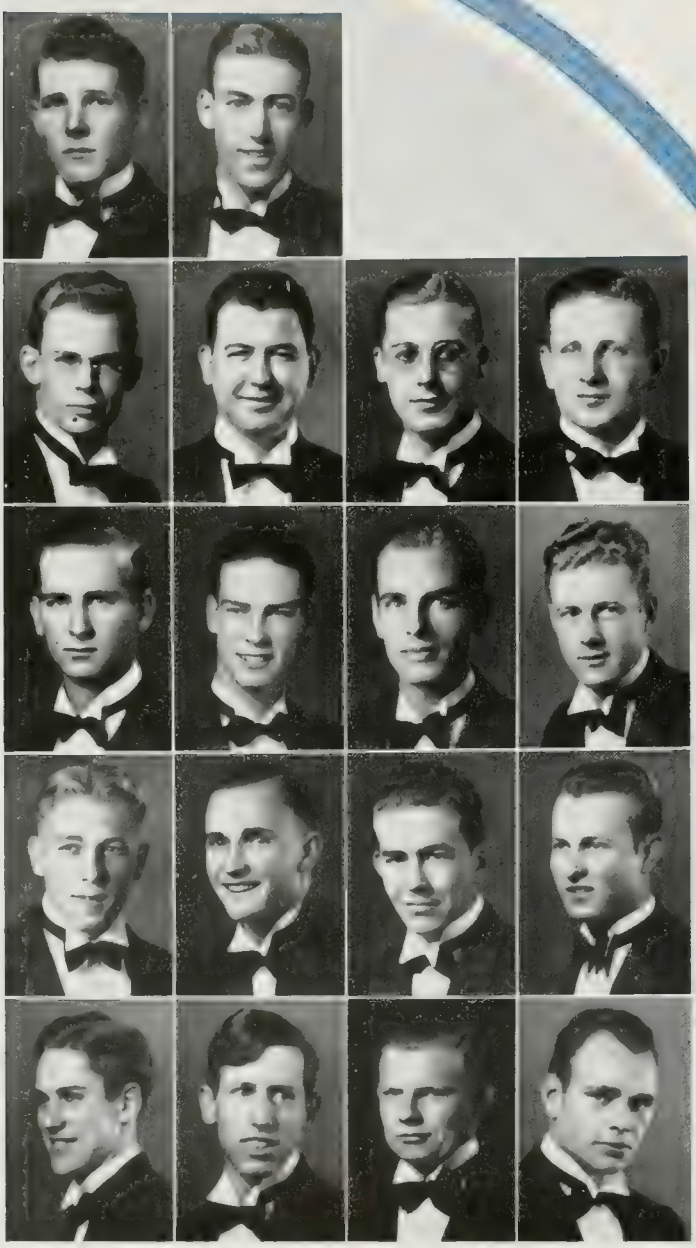

Garrison, Gise
Mitchell, Sweeley, Zanzot, McCauley
Dewenter, Harvey, Oliver, Pierson
Sunday, Whittaker, Brockway, Carlton
Kinnell, Leonard, Long, Pugh

FACULTY

Laurence D. Bailiff, Frank J. Klingberg, Willis J. Miller, Donald C. Piatt.

SENIORS

Al Bohne, Irving Garrison, William Gise, George Jefferson, Don Johnston, Joe Keeble, George E. Little, Herbert L. Mitchell, Stanley Smalley, Earl Smith, Glenn Sweeley, Harold C. Zanzot.

JUNIORS

Clarence Baldwin, Frank Charters, Grant Hamlin, Cliff Lightner, C. V. McCauley, Earl V. Tavan.

SOPHOMORES

Henry Dewenter, Robert A. Harvey, Kenneth Oliver, Swan Pierson, John Sunday, Jack Whittaker.

FRESHMEN

Virgil Brockway, Charles Carlton, Richard Haysel, Peter Kinnell.

PLEDGES

George Bidwell, Emil Dugas, William Leonard, Hugh Long, Jack Pugh, Max Thatcher, Ed Williams, Wendell Womble.

ALPHA TAU OMEGA

DELTA CHI CHAPTER
Founded 1865

WENDELL FISH
President

FACULTY
Guy Harris, Howard S. Noble, Arthur W. Haupt.

SENIORS
Bryon Apperson, Richard Bruce, Wendell Fish, Robert Johnson, Ernest Leidholt, Dean Morgan, John McCloskey, George McWilliams, Grigsby Nicholson, Ralph Swim, Harold Wright.

JUNIORS
Seth Blakeman, Howard Boller, Harold Gonzalez, Robert Musser, Ralph Worthington.

SOPHOMORES
Edgar Egly, Stanley Euphrat, Pierce Harley, Stephen MacLean, John Snyder, Henry Sullivan.

FRESHMAN
Ford Dixon

PLEDGES
Clifton Bovee, Floyd Freel, George Merriam, Ingolf Torkelson.

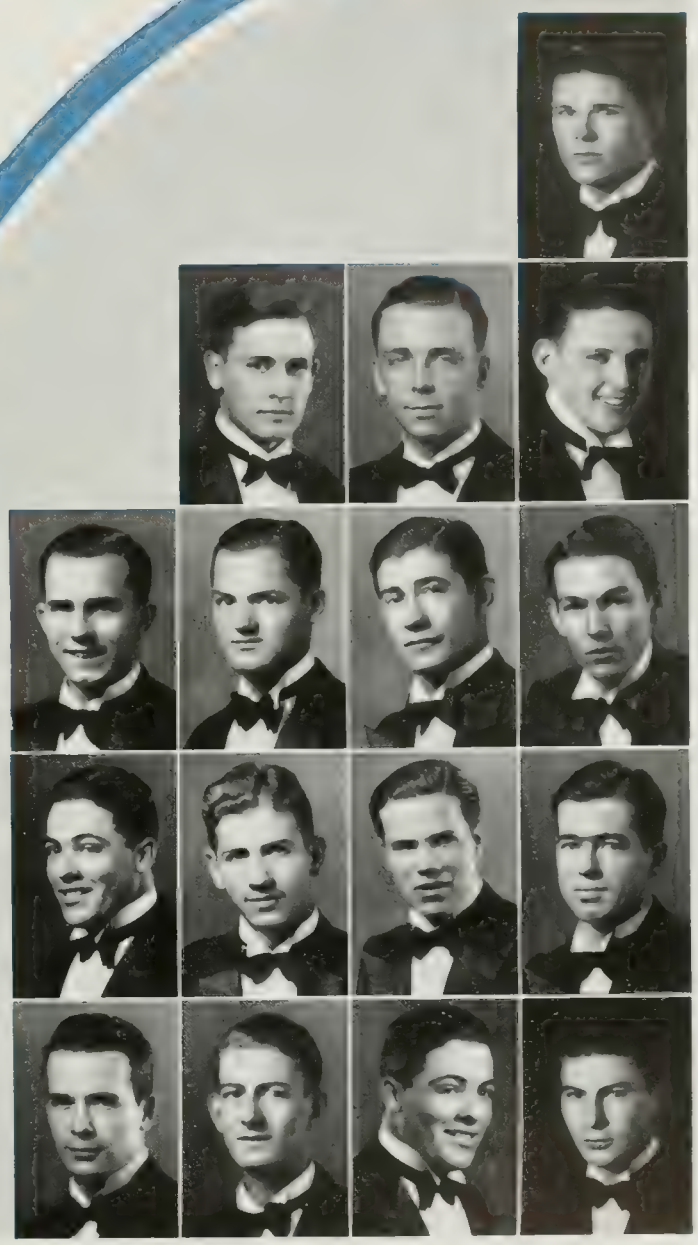

Bruce
Johnson, McCloskey, Morgan
Nicholson, Boller, Gonzalez, Musser
Egly, Euphrat, Harley, MacLean
Snyder, Sullivan, Dixon, Bovee

BETA THETA PI

GAMMA NU CHAPTER
Founded 1839

ELMER WILLIAMS
President

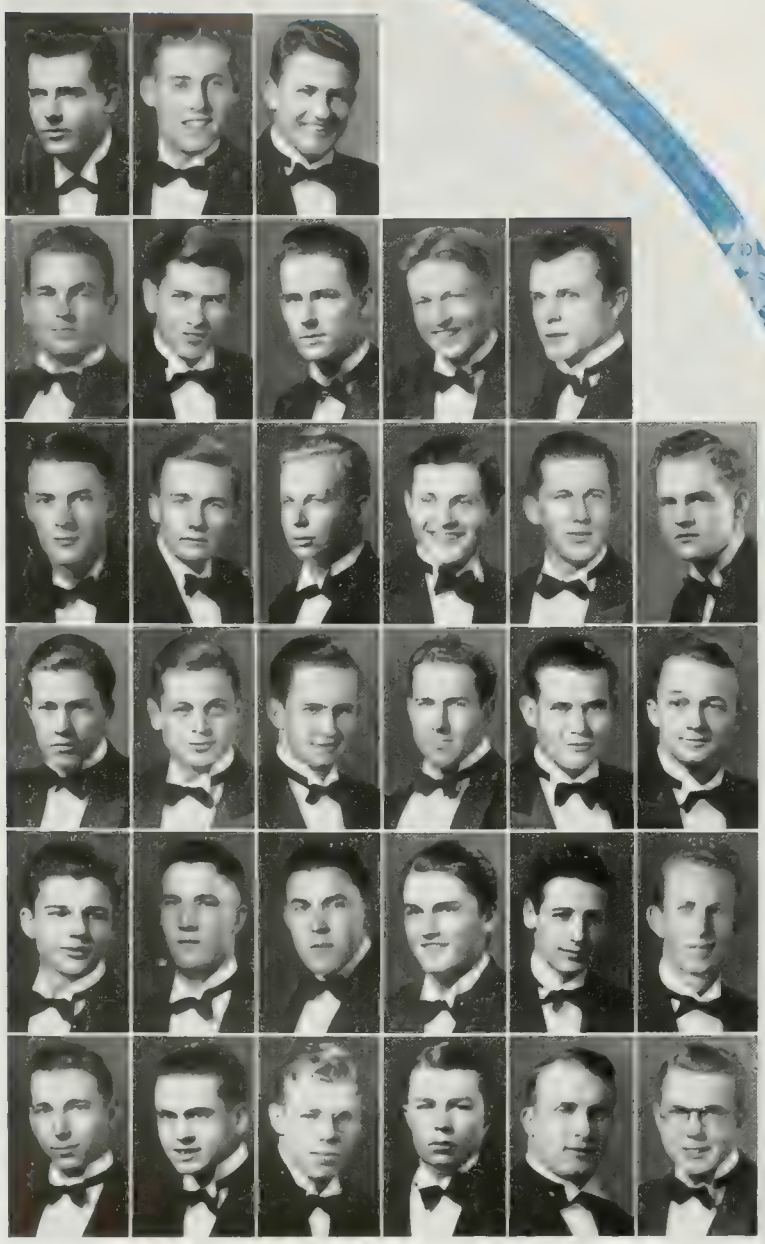

Menzies, Ramey, Sanson
Shinn, Sowder, Adams, Bell, Focht
C. Kanne, McKay, McWilliams, O'Neil, Van Damm, Amelung
Schmidt, Sibley, Dallwig, Elrod, Grey, Harrison
Jones, F. Kanne, W. Kanne, Katenkamp, Lee, Nelson
Poyen, Rex, Schweer, Tillotson, Waterman, Williamson

FACULTY

Lawrence Gahagan, Alfred E. Longueil, James Tufts, William C. Morgan.

SENIORS

Thaddeus Creswell, Austin Menzies, Arthur Ramey, Lester Sanson, Randolph Shinn, Tom Sowder, Elmer Williams.

JUNIORS

Gordon Adams, Gordon Bell, James Focht, Charles Kanne, John McKay, Edward McWilliams, Philip O'Neil, John Van Damm.

SOPHOMORES

Jack Amelung, Wesley Chessman, Richard Girton, Theodore Schmidt, George Sibley.

PLEDGES

George Dallwig, Cecil Elrod, Stuart Grey, Frederick Harrison, Charles Jones, Frank Kanne, Warren Kanne, Edmond Katenkamp, Robert Lee, Hal Nelson, John Poyen, Bryan Rex, Roland Schweer, Adrian Tillotson, Richard Waterman, Murray Williamson.

DELTA SIGMA PHI

BETA GAMMA CHAPTER
Founded 1899

JAMES CARNES
President

FACULTY

Floyd F. Burtchett, Captain
James E. Matthews, Captain
Frank J. Pearson, H. Arthur Steiner.

SENIORS

James Carnes, Robert Garoutte, Fred Kunsemiller, Howard Mann, Richard Smith.

JUNIORS

Carroll Ball, Robert Barton, Elwyn Boly, Vance Cooper, Lawrence Everett, Chandler Harris, Ralph Hubbard, John Maharg, Leon Shulman.

SOPHOMORES

Pierson Comstock, William O'Conner, Herbert Smith, Jr., William Swanson.

FRESHMAN

Robert Churley, Robert Joyce, Earl Moss, Jr., Kenneth Taylor.

PLEDGES

Lloyd Anderson, Walter Dunbar.

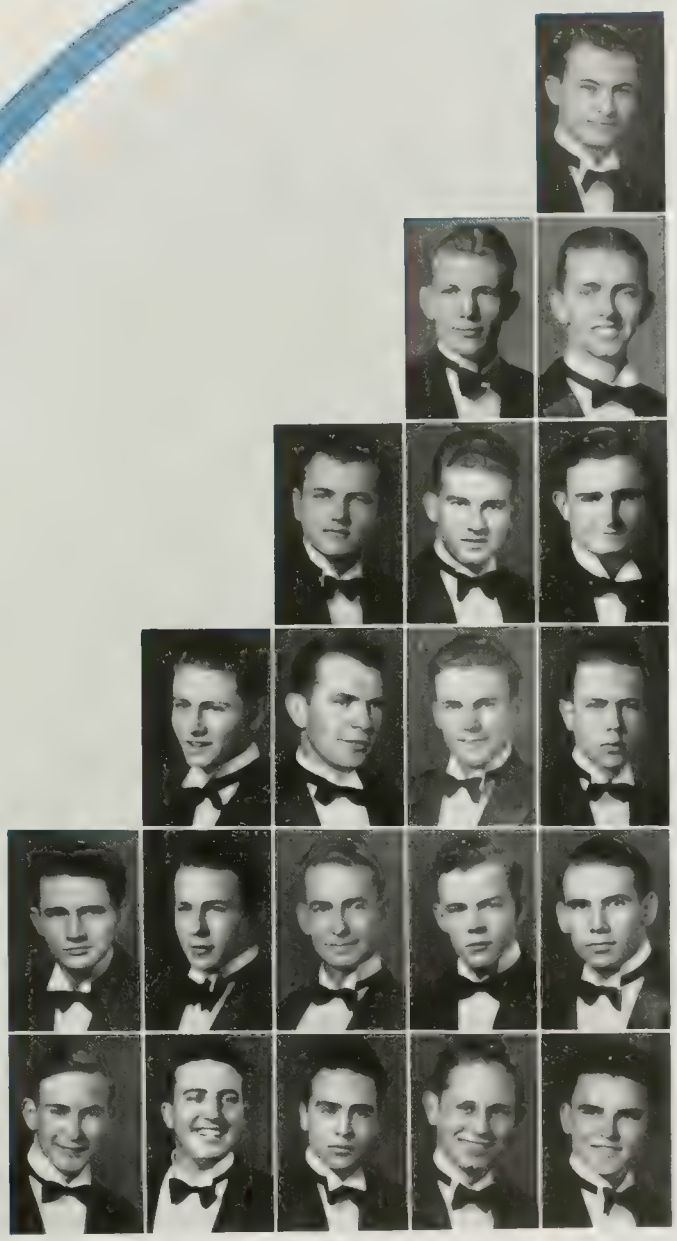

Garoutte
Kunsemiller, Mann
Smith, Ball, Barton
Boly, Cooper, Everett, Harris
Hubbard, Maharg, Shulman, Comstock, Smith
Swanson, Churley, Joyce, Moss, Taylor

CHI PHI

DELTA DELTA CHAPTER
Founded 1834

FRED JUENEMAN
President

Glade
Starbird, Flette
Mahon, Harvey
Higman, Humphrey, Lambert
Osborn, Love, George, Stewart

FACULTY
Wesley C. Lewis

SENIORS
H. Dixon Glade, Fred R. Jueneman, George A. Starbird.

JUNIORS
Fred J. E. Flette, Robert N. Mahon.

SOPHOMORES
Robert L. Harvey, James A. Higman, James B. Humphrey, Horace W. Lambert, Harold B. Osborn, Jr., Donald C. Smith.

FRESHMAN
Tom A. Love

PLEDGES
Alfred Doud, Paul George, Henry Stewart.

DELTA KAPPA EPSILON

THETA RHO CHAPTER
Founded 1844

JOHN GIBSON
President

Bixby
Bonsall, Williams, Briggs
Davis, Bowler, Calhoun
Lyman, Murphy, Paup, Shankland
Brown, Coulter, Garrett, Lasley

FACULTY
Bennet M. Allan, Babe Horrell.

SENIORS
Frederick H. Bixby, William Bonsall, John Gibson, Robert Sutton, Burdick Williams.

JUNIORS
Stanley Briggs, Gordon Buskirk, Alvin Davis, Walter Muller.

SOPHOMORES
Dean Bowler, Donald Calhoun, Frederick Lyman, William Murphy, Frank Paup, Sidney Shankland.

FRESHMEN
Leonard Brown, Joel Coulter, Banning Garrett, John Lasley.

PLEDGE
Alexander Evans

DELTA TAU DELTA

DELTA IOTA CHAPTER
Founded 1859

ROLAND WOODRUFF
President

Church, Adams
Barlow, Donlon, Houser
Robinson, Wakeman, Jordan, MacFadden, MacPhail
Massey, Nyhus, A. Reeve, Wilcox, Worthington, Barter
Baugh, Berry, W. Byerts, R. Byerts, Chessman, Daum
Gary, Hammond, Howard, Moiso, Morris, Noonan
Paulin, Petrie, Pike, Purdy, Seitz, Quinn

SENIORS

Jack Bryan, William Campbell, Charles Church, Claybourne King, Robert McLean, Sidney Nyhus, D'Arcy Quinn, Robert Reeve, Gran Ryan, William Winter, Roland Woodruff.

JUNIORS

John Adams, Robert Barlow, David Dahlman, Thomas Donlon, Robert Houser, Joseph Robinson, Lou Rose, Robert Stermer, Norman Wakeman.

SOPHOMORES

Murray Howard, Irving Jordan, Ralph MacFadden, Kemp MacPhail, Scott Massey, Ward Nyhus, Alan Reeve, Richard Wilcox, William Worthington.

PLEDGES

Jack Barter, Flay Baugh, Martin Berry, Robert Byerts, William Byerts, George Chessman, Richard Daum, Richard Gary, Wilmer Hammond, Van Howard, Ray Medbury, James Moiso, Thomas Morris, Jack Noonan, David Paulin, James Petrie, Charles Pike, Robert Purdy, James Quinn, William Shaw, George Seitz.

DELTA UPSILON

U.C.L.A. CHAPTER
Founded 1834

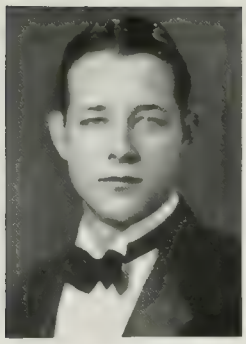

ERWIN KRUEGER
President

FACULTY

George W. Robbins, Theodore D. Beckwith, Fred Oster, Pierce Works.

SENIORS

Sanford Brann, David Brant, Richard Brown, Alfonso Bulnes, Charles Hatch, Erwin Krueger, John Olsen, William O'Connor, Coleman Reynolds, M. Hugh Rogers, Carlton Skinner, Joseph Snyder.

JUNIORS

John Connell, James Gage, John Griffin, Albert Hatch, Frank Lowe, Ernest C. Moore, Jr., Jack Raney, Stanley Reel, Frank Stanton.

SOPHOMORES

Allen Anderson, Clifford Carpenter, John Fay, John Fisher.

FRESHMEN

James Gratiot, Charles McVey, Edward Rydalch.

PLEDGES

Joseph Bowles, Fred Button, Jack Hershey, Joy Hutton, Theodore Olsen, Jack Roberts, James Simpson.

Brann
Brant, Brown, C. Hatch
O'Connor, J. Olsen, Rogers
Skinner, Gage, Griffin, A. Hatch, Lowe
Moore, Raney, Reel, Stanton, Carpenter
Fay, Anderson, Fisher, Gratiot, McVey, Rydalch
Bowles, Button, Hutton, Hershey, T. Olsen, Simpson

KAPPA ALPHA

BETA PSI CHAPTER
Founded 1865

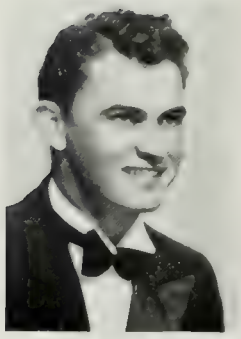

GAIL STEWART
President

Baker
Goslich, Mathews
Parsons, Williams, Jones
Perriguey, Ross, Allen, Duggan
Rae, Lawrence, White, Bagwell, VanCamp

FACULTY
Louis K. Koontz, Rowland H. Harvey

SENIORS
Edgar E. Baker, George L. Elliott, Ervin H. Golisch, Robert K. Light, William A. Maxwell, Rodney J. Mathews, William A. Parsons, Winslow Williams.

JUNIORS
Verdi E. Boyer, Winfield Jones, Stephen L. Ondrasik, Wilbur G. Perriguey, Ben W. Ross, John B. Scura, Gail J. Stewart, Julian C. Smith.

SOPHOMORES
Robert D. Allen, Dan L. Duggan, Coleman S. Huntley, James P. Rae.

FRESHMEN
Franklin L. Lawrence, Wendel O. White.

PLEDGES
Sannie B. Bagwell, Paul J. Floyd, Ober Heath, Stephen E. McNeil, Neil Van Camp, Douglas A. Woods.

LAMBDA CHI ALPHA

EPSILON SIGMA CHAPTER
Founded 1909

CLYDE SIMPSON
President

FACULTY
Jesse Bond

SENIORS
James Andrews, Melvin Clinton, Donald Lenz, Donald Perry, Howard Reed, Edward Walther, John Wilson.

JUNIORS
Reginald McMillan, LeRoy Mead, Howard McCallum, Clyde Simpson.

SOPHOMORES
Robert Booth, Robert Griffith, Alan Hinsdale, Thomas Phillips, Ralph Plate, Samuel Smth, William Stegeman, Lee Wanger.

FRESHMEN
Robert Butler, Paul Kettnich, William Schon.

PLEDGES
Robert Anderson, Doyle Boen, Cameron Christie, Raymond Connick, Robert Eddy, John Fusco, George Gehrkens, Raymond Greenhill, William Gilbrundson, Wesley Hicks, Fritz Tyree, George Witt.

Andrews, Perry
Gehrkens, Wilson, McCallum, McMillan
Hinsdale, Phillips, Plate, Smith, Stegeman
Wagner, Butler, Kettnich, Schon, Anderson
Boen, Eddy, Fusco, Greenhill, Tyree

KAPPA SIGMA

DELTA NU CHAPTER
Founded 1896

EDGAR TRAPP
President

Messier, Waldron
Wittenburg, Booth, Brown, Burns
Canby, Hopkins, Mason, McAdam, W. Pool
Winans, Andrews, Jarrett, Pierce, Saufley, Thompson
Birkenshaw, Hastings, Hillman, McConnell, McGoey, Movius
Ross, Shuey, Steyskal, Strangman, Bundy, Delano
Harwell, Morrison, Overell, H. Pool, Sease, Williams

FACULTY

Bill Spaulding, William G. Young, A. J. Sturzenegger.

SENIORS

H. Loring Messier, Charles Edgar Trapp, John H. Waldron, Jr., Arthur C. Wittenburg.

JUNIORS

Clinton Charles Booth, Claude A. Brown, William Henry Burns, Charles B. Canby, Dave P. Evans, Gerald P. Goetten, William H. Hopkins, Joseph R. Huntsman, John H. Mason, William H. McAdam, Howard E. Musselman, Willard R. Pool, David H. Winans.

SOPHOMORES

Hayward Andrews, Richard W. Jarrett, Clarence C. Pierce, Robert C. Saufley, John E. Thompson, Harry R. Trotter, Jr.

FRESHMEN

George E. Birkenshaw, Leroy C. Bishop, Siegfried Funke, John T. Hastings, Robert Hendry, John H. Hillman, Lawernce E. McConnell, Frank A. McGoey, Herbert J. Movius, Edwin Ross, Charles R. Shuey, Julian E. Steyskal, William L. Strangman.

PLEDGES

Clifford D. Bundy, Donald Delano, Henry O. Harwell, Walter W. Morrison, Raymond A. Overell, Harold A. Pool, Robert Sease, Robert Williams.

PHI BETA DELTA

UPSILON CHAPTER
Founded 1903

ROBERT DASTEEL
President

SENIORS
Leo Epstein, Philip Gershowitz, Herbert Greenstone, Irwin Hearsh.

JUNIORS
William Bloom, Robert Dasteel, Sam Stawisky.

SOPHOMORES
Harold Bernson, Irving Gottschalk, Alex Greenburg, Victor Kaplan, Monte Levenstein, David Paltun, Conrad Platt.

FRESHMEN
William Elpern, Gilbert Horton, Don Levy, Berman Schwartz, Joseph Shapiro, Adrian Udell.

PLEDGES
Marvin Berenzwieg, Richard Drukker, Chester Eisinger, James Fischgrund, Sam Greenbaum, Ben Harris, Charles Lamden, Ben Miller, Norman Miller, Irving Perluss, Leonard Ratner, Rudolph Shapiro, Milton Tyre.

Epstein, Gershowitz
Hearsh, Bloom
Stawisky, Bernson, Greenberg
Gottschalk, Kaplan, Levenstein, Platt
Elpern, Horton, Levy, J. Shapiro, Schwartz
Udell, Berenzwieg, Drukker, Eisinger, Fischgrund, Greenbaum
Harris, Miller, Perluss, Ratner, R. Shapiro, Tyre

PHI DELTA THETA

CALIFORNIA GAMMA CHAPTER

Founded 1848

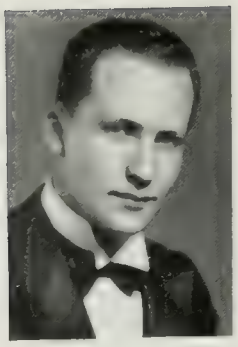

ARTHUR
SCHAFFER
President

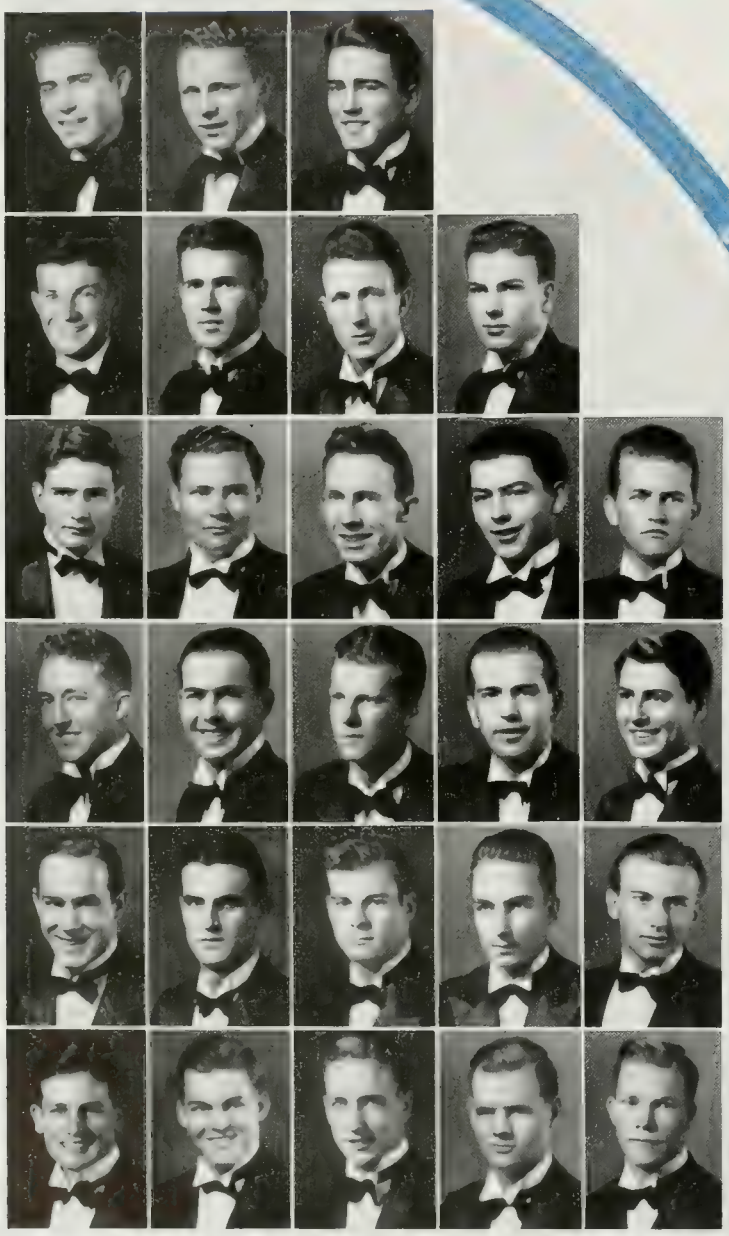

Cory, Evans, LeClaire
Miller, Nelson, Shaw, White
Alger, Doran, Hayes, MacLean, Mattison
Randall, Salm, Thayer, Bottorff, Brown
Fullinwider, Haight, Schroeder, Variel, Wells
Young, Bowker, Caldwell, Carlin, Lakenan

FACULTY

Lewis Maverick, Waldemar Westergaard, Wilbur Johns.

SENIORS

Lee Coats, Tom Cory, Vincent Donatelli, Paul Evans, William Horn, George Jepson, Walker LeClaire, James Miller, Herman Nelson, Arthur Schaefer, John Shaw, George White.

JUNIORS

James Alger, William Doran, Jack Hayes, Jerome Higgins, Phillip Lynn, Eugene Mattison, Donald MacLean, Vincent Nelson, George Randall, George Salm, Payne Thayer.

SOPHOMORES

Fred Bottorf, Stanley Brown, Ted Fullinwider, Horace Haight, Steve Miller, Robert Schroeder, James Whiting.

FRESHMEN

Malcolm Jayred, Richard Variel, John Wells, Ralph Young.

PLEDGES

George Bowker, Maurice Caldwell, Charles Carlin, Neil Lakenan.

PHI GAMMA DELTA

LAMBDA ALPHA CHAPTER
Founded 1848

NORMAN
BLATHERWICK
President

FACULTY
John Adams

SENIORS
Norman Blatherwick, Edward Borley, Jack Hollander, William Jacobson, George Niblock, Robert Shellaby, Jack Wilgus, Stanley Woolery.

JUNIORS
Lewis Allison, Fred Carter, Thomas Dyer, Hugh Ferguson, Lawrence Hall, William Hall, Dale Lillywhite, Gilbert Martin, Robert McHargue, James Pelham, Phillip Winterbottom.

SOPHOMORES
Alan Johnson, Bashford Sewall, Norwood Smith, Richard Valentine.

FRESHMEN
George Deshon, William Moore, Lorenz Waldthausen.

PLEDGES
Robert Fisk, Merril Knox, Daniel McHarge, Hugh Nutter, Malcolm Patten, Alfred Scott, Jack Speer, Edward Stanton, Thomas Toohey.

Jacobson, Niblock
Shellaby, Wilgus, Allison, Carter
Dyer, Ferguson, Lillywhite, Martin, R. McHargue
Winterbottom, Johnson, Sewall, Smith, Valentine
Deshon, Moore, Waldthausen, Knox, D. McHargue
Nutter, Patten, Scott, Speer, Toohey

PHI KAPPA PSI

CALIFORNIA EPSILON CHAPTER
Founded 1852

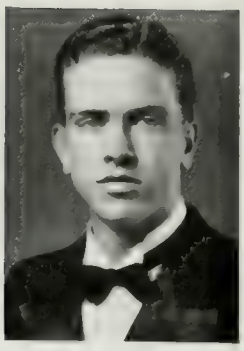

HAYES HERTFORD
President

Edwards, Gates
Morrison, Swenson, Walker
Brainerd, Brendlinger, Cunningham, Graves
Lott, Michel, Stanford, Stevens, Taube
Wells, Bolstead, Brendlinger, Knox, Reitz, Farrow
Starbuck, Anderson, Baird, Emerson, Franklin, Harding
Hickey, Hochberg, Holloway, Mains, Ruby, Schiller

FACULTY

Charles Titus, Glenn Cunningham, Earle Swingle, Richard Linthicum.

SENIORS

Ross Edwards, Niles Gates, Hayes Hertford, Jack Morrison, Thomas Rafferty, LeRoy Swenson, George Walker.

JUNIORS

William Brainerd, Rod Brendlinger, Cleve Clayton, Ralph Cunningham, LeVerne Graves, Thomas Hauret, Shelby Johns. Sinclair Lott, John McElheney, Howard Michel, Fred Schmidt, Sam Stanford, Wixon Stevens, Richard M. Taube, John Wells.

SOPHOMORES

Norman Bolstad, Jacob Brendlinger, Edwin Knox, William Reitz.

FRESHMEN

Bruce Farrow, Robert Starbuck.

PLEDGES

Fred Anderson, Warren Anderson, William Baird, Edward Collins, Henry Emerson, King Evers, Rollin Franklin, Stuart Goldthwaite, James Harding, Thomas Hickey, Fred Hochberg, Sam Holloway, Alfred Mains, Preston Ruby, Ben Schiller.

PHI KAPPA SIGMA

ALPHA PSI CHAPTER
Founded 1850

STARR THOMAS
President

FACULTY
John W. Olmstead

SENIORS
William W. Evans, Lawrence A. Marion, Starr Thomas.

JUNIORS
John R. Allport, Raymond Clarke Ashby Jr., William P. Cooper Jr., Robert F. Dexter, John Enders Jr., Jo B. Livengood, Herbert E. McKenney, Stewart J. Moulin, David Parker, Robert E. Sawyer, Walter E. Scholl, Frederick P. Sedgwick, Farid Simaika, Charles W. Soderstrom Jr.

SOPHOMORES
Ferrell Burton Jr., Charles W. Cormack, Jacques V. Courtemanche, Forrest L. Johnstone, Roy W. Ryden Jr., Robert S. Weaver Jr., William J. Webb, Robert S. Zwebell.

FRESHMAN
Jacque Douglas

PLEDGES
Robert S. Adams, John Ball, J. Craig Brown, Jack C. Comly, Guy A. Fasoli, Charles W. Sawhill, Jack W. Streeton.

Evans
Files, Ashby
Cooper, Dexter, Enders
Livengood, McKenney, Moulin, Sawyer
Scholl, Sedgwick, Simaika, Soderstrom, Burton
Cormack, Courtemanche, Johnstone, Ryden, Weaver
Webb, Zwebell, Douglas, Ball, Fasoli, Streeton

SIGMA ALPHA EPSILON

CALIFORNIA DELTA CHAPTER
Founded 1846

JO BLACKBURN
President

Antola
Bateman, Bracht, Fletcher
Gary, Hendricks, Kelly
Larson, Maher, Monosmith, Pilone, Braucher
Bridges, Henkes, Kleinbauer, Whitehorn, Wiscomb
Fleming, Leinbach, Morgan, Nauert, Wilkenson, Bonner
Edwards, Barnum, Burkett, Mack, Rimpau, Yeoman

FACULTY
Donald K. Park

SENIORS
Arnold Antola, George Bateman, Jo Blackburn, Urban Bracht, Tom Burroughs, John Fletcher, Gordon Gary, Robert Goodno, Porter Hendricks, Arthur Kelly, Ralph Larson, James Maher, Del McGue, Burt Monosmith, Frank Pilone, Wayne Pratt, Max Silvernale.

JUNIORS
John Bonner, Sid Braucher, Lloyd Bridges, Sterling Bush, Justus Henkes, Joe Kleinbauer, Clark Nattkemper, Ray Vejar, Faran Whitehorn, Scott Wiscomb.

SOPHOMORES
Richard Callaway, Norris Ewing, Perce Fleming, John Frost, Paran Hopkins, Charles W. Leinbach Jr., Henry Morgan, Edwin Osborn, Frank Wilkinson, Charles Nauert.

FRESHMEN
Robert Bonner, Robert Edwards.

PLEDGES
Montague Baritell, Robert Barnum, Durward Burkett, Harold Caddel, Jack Caldwell, John Childress, Robert Crippen, Joe Dennis, Stewart Ford, Vic Larkin, Bruce Leslie, Morris Mack, Walter Marco, Harry Miller, Carl Osborn, Ed Rimpau, Fred Rodriguez, James Stockton, Alex Widlicska, Leo Yeoman.

SIGMA NU

EPSILON PI CHAPTER
Founded 1869

T. J. AULT
President

FACULTY
Harrison M. Karr, Gordon Watkins.

SENIORS
William Athey, T. J. Ault, Harry Beatty, Ray Beatty, Edward Bissell, Edward Blight, David Dell, Bryce Denton, Ned Eads, Thomas Foster, John Franks, Linn Fredericks, Duane Stevenson.

JUNIORS
Samuel Arthur, Harold Bemis, Robert Denton, Charles Doud, Kenneth Gillett, Beverly Keim, Thomas Milliron, Joseph O'Connor, Phillip Shepherd.

SOPHOMORES
Donald Ashen, Jack Ballard, John Bergin, C. L. Brewer, Colver Briggs, Lawrence Burns, George Carman, John Cowles, George Fruehling, Andrew MacMillan, Edward Nelson.

FRESHMEN
Robert Callahan, Neil Philips, Samuel Speake.

PLEDGES
Howard Blackburn, Thomas Blackburn, Charles Butler, Eugene Cameron, Erwin Garrett, Fred Huber, William Knoll, Robert LaComb, John Lambert, Oscar Slattebo, Chester Whitelow.

Athey, H. Beatty
R. Beatty, Blight, Bissell
B. Denton, Doud, Foster, Franks
Fredericks, Bemis, R. Denton, Gillett, Keim
Milliron, O'Connor, Shepherd, Ashen, Bergin
Brewer, Briggs, Burns, Carman, Cowles, MacMillan
Callahan, Phillips, Speake, LaComb, Lambert, Slattebo

SIGMA PI

UPSILON CHAPTER
Founded 1897

HOMER OLIVER
President

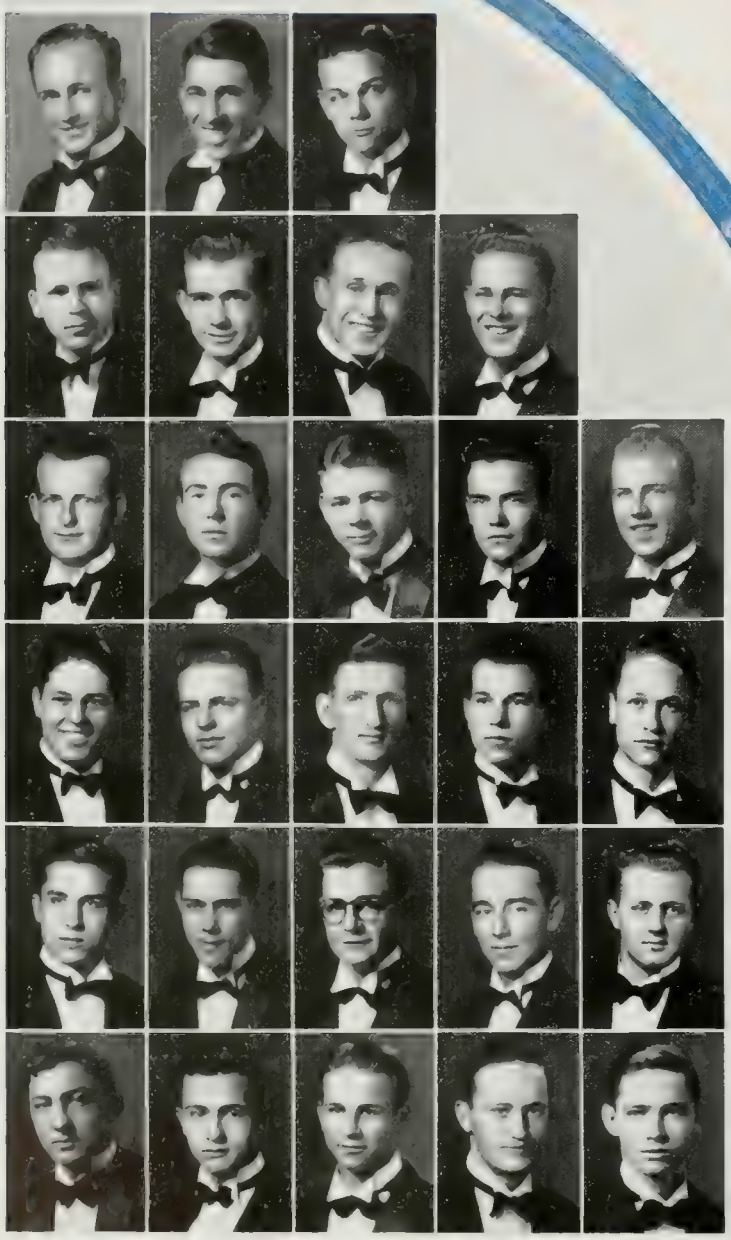

Gibbs, Jackson, Schumann
Beeman, Cuzner, De Camp, Funnell
Gifford, Hixson, Howe, Kincaid, Morris
Williamson, Brandt, Connell, Dixon, Myers
Shuttenhelm, Smalley, Cerro, Grey, Mycing
Peers, Rafferty, Smith, Hilton, Burnham

FACULTY

Herbert F. Allen, Cecil Hollingsworth, Glenn James, Marvin L. Darsie.

SENIORS

Willard Duckworth, Glenn Gibbs, Hubert Jackson, Homer Oliver, William Schumann.

JUNIORS

David Beeman, Clifford Bowman, Edward Cuzner, Raymond De Camp, Robert Funnell, Kennie Gifford, Richard Hixon, Paul Howe, Briggs Hunt, Newell Morris, Howard Salisbury, William Williamson, Karl Van Leuven.

SOPHOMORES

William Brandt, Wilbur Connell, Edward Dixson, Eugene Meyers, Karl Schuttenhelm, Howard Smalley.

FRESHMEN

Anton Cerro, Richard Grey, Peter Mycing, Raymond Peers, Maxwell Rafferty, Norman Smith.

PLEDGES

Verne Hilton, William Hurst, Major Burnham.

THETA CHI

BETA ALPHA CHAPTER
Founded 1856

ARNOLD PEEK
President

FACULTY

Charles D. Dodds, Adrian Keller, George McBride, Arthur M. Johnson, Thomas A. Watson.

SENIORS

Howard Bould, William Bradford, Fred Davies, Jack Eagan, Ralph Gain, Nowell Jones, Bernard Melone, Edward O'Malley, Millard Olney, Arnold B. Peek.

JUNIORS

Furman Applegate, Marvin Babbidge, Albert Bardwell, Neeley Gardner, Leon Lefebure, Gilbert Reed, Theodore Sawyer, Edward Thompson.

SOPHOMORES

Charles Bliss, Benjamin Brown, James Campbell, Arthur Eslick, Lambert Galley, Ralph Glaab, David Henry, William Koch, Arthur Murphy, Glenwood Penington, David Sinclair, Jack Theriault, Parker, Wraith, Erwin Zander.

FRESHMEN

Clarence Benton, Marion Grimes, Charles Wellman.

PLEDGES

Robert Bernhart, Robert Curtis, Donald Darling, James Maxwell.

Bradford
Davies, Eagan
Gain, Jones, Melone
O'Malley, Applegate, Babbidge, Reed
Sawyer, Thompson, Bliss, Brown, Campbell
Eslick, Koch, Murphy, Zander, Curtis

THETA DELTA CHI

PSI DEUTERON CHAPTER
Founded 1847

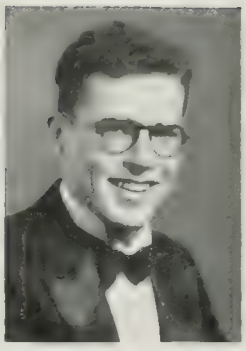

CHARLES BLACKTON
President

Boyce-Smith
Carlisle, Harris
Howard, Vidor, Cash, Edwards
Franklin, Wortham, Corfman, Hedrick
Shaw, Voorheis, Osborne, Shilling, Truxaw

FACULTY
Ralph Tracy

SENIORS
John Boyce-Smith, Robert Carlisle, Earl Harris, Robert Howard, Walter Vidor.

JUNIORS
Charles Blackton, Walter Cash, Ray Edwards, Ted Ferrer, Wayland Franklin, Walter Wortham.

SOPHOMORES
Robert Corfman, Frank Hedrick, Hartley Shaw, Temple Voorheis.

FRESHMEN
Lloyd Osborne, Harold Shilling.

PLEDGE
John Truxaw

ZETA PSI

SIGMA ZETA CHAPTER
Founded 1847

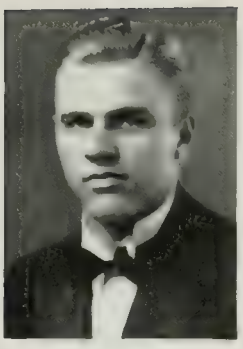

GEORGE WESTPHAL
President

SENIORS

Charles Albright, Charles Bogert, Edward J. Bowen, Mitchell J. Frankovich, Holman Grigsby, Edgar Hassler, Jack Hyland, Ernest McRitchie, Henry Mortimer, George J. Westphal.

JUNIORS

Edward Austin, Marvin Chesebro, Maurice Ginn, Richard Gorham, William H. Hays III, Merrit Hodson, Fred Mansfield, John McCarty, Robert McChesney, John Milligan, Ernest Patterson, Douglas K. Wills.

SOPHOMORES

Jack Bowen, Charles Cheshire, Ward Jewell, Parley Johnson, Bill S. Merrill, William B. Murphy, Remington Olmsted Jr., Joe Richardson.

FRESHMEN

Frank E. Grant, Fritz Howard Haradon Jr., William E. Spaulding Jr.

PLEDGES

Fred Funk, William Fritz, Gene Pray, Melvin Sellers, Robert Simpson.

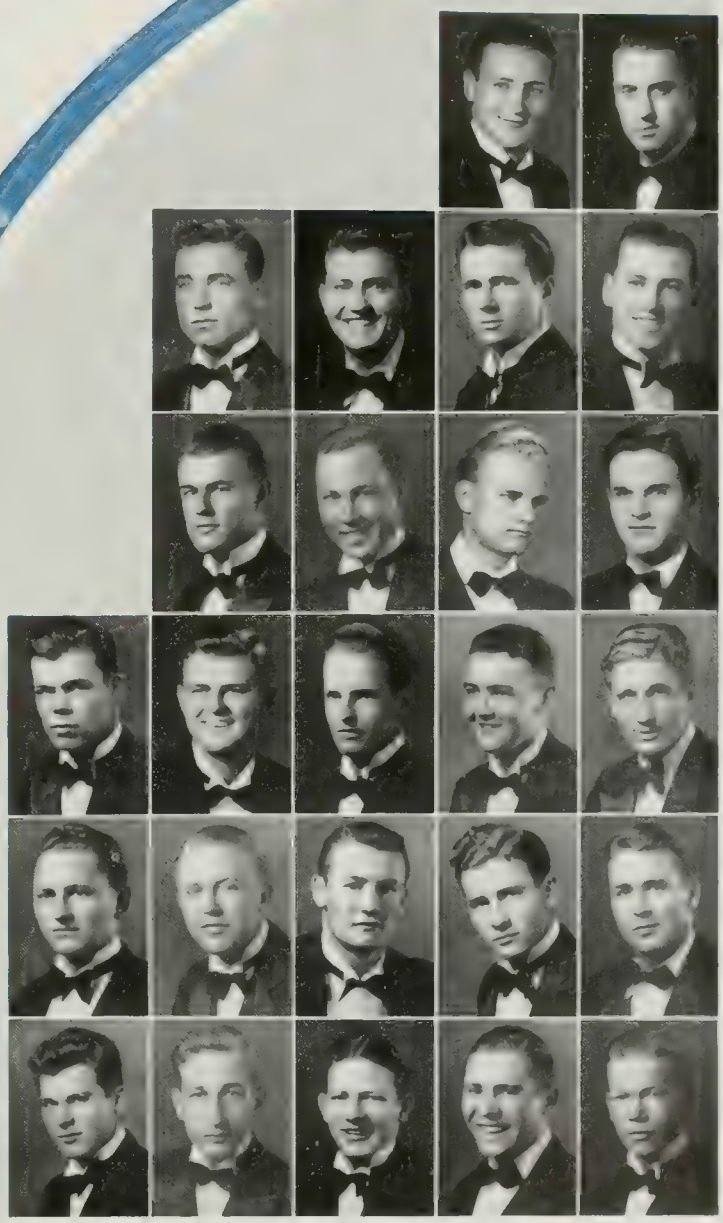

Bowen, Frankovich
Grigsby, Hassler, Hyland, McRitchie
Mortimer, Chesebro, Ginn, Gorham
Hays, Hodson, Wills, Bowen, Cheshire
Jewell, Johnson, Olmsted, Richardson, Haradon
Spaulding, Fritz, Pray, Sellers, Simpson

THETA XI

ALPHA ZETA CHAPTER

Founded 1864

ROSS BERKES
President

Anderson
Gray, Harmon, Hicks
Hollister, Kindel, Liggett, Lloyd
Myers, Pagliuso, Vickers, Vodra, Bidwell
Crooke, Gresswell, Hampton, Morris, Pence, Pinney
Sonntag, Laulhere, Pugh, Andrews, Helwig, Long
McDougall, Reed, Schilling, Dwiggins, Pyle, Springfield

FACULTY

Harvey L. Eby, Walter Mosauer, Paul Perigord, Frederick Woellner.

SENIORS

Norman Anderson, William Gray, Edward Harmon, Jess Hicks, William Hollister, Frank Howe, Ralph Johnson, James Kindel Jr., Richard Liggett, Francis Lloyd, Lawrence Myers, John Pagliuso, John Shuman, James Vickers, Victor Vodra, Otto Williams.

JUNIORS

Ross Berkes, Robert Bidwell, Joe Crooke, William Gresswell, Noble Hampton, John Ives, Francis Morris, Vincent Pence, Warren Pinney, Phillip Sonntag, Gordon Mainland, Randall Puryear.

SOPHOMORES

Barney Laulhere, John Pugh.

FRESHMEN

Jack Andrews, Richard Helwig, Dale Long, Frank McDougall, Jack Reed, George Schilling.

PLEDGES

Lawernce Dwiggins, John Pyle, Andrew Springfield, George Wheatley, William Wilson.

ZETA BETA TAU

ALPHA RHO CHAPTER
Founded 1898

SYDNEY ROTH
President

Krieger, Rothenberg
Swartz, Trust, Albeck
Braun, Lieberman, Melinkoff, Norins, Part
Petler, Vinnicof, Davis, Forsch, Miller, Morhar
Rosin, Rothschild, Rudiak, Waxler, Berman, Bonaparte
Carp, Frank, Katleman, Marks, Perrish, Block
Gold, Harris, Rubin, Silver, Talpis, Weiss

SENIORS

Irwin Braun, Milton Krieger, Frank Laven, Borice Melinkoff, Sydney Roth, Aaron Rothenberg, Herbert Swartz, Irwin Trust.

JUNIORS

Israel Albeck, Harold Klein, Mendel Lieberman, Martin Norins, Irvin Part, Arthur Petler, Cecil Vinnicof.

SOPHOMORES

Sidney Davis, Jack Forsch, Leonard Miller, Sidney Morhar, Sidney Rosin, Richard Rothschild, George Rudiak, Arthur Waxler.

FRESHMEN

Jack Berman, Wallace Bonaparte, Robert Carp, Howard Frank, Beldon Katleman, Jerome Marks, Albert Perrish, Bernard Wolfe.

PLEDGES

David Block, Robert Gold, Allan Harris, Stanley Rubin, Ernest Silver, Hurley Talpis, Maurice Weiss.

The symetrical design of the bridge leading to the University is one of rare intricacy and art

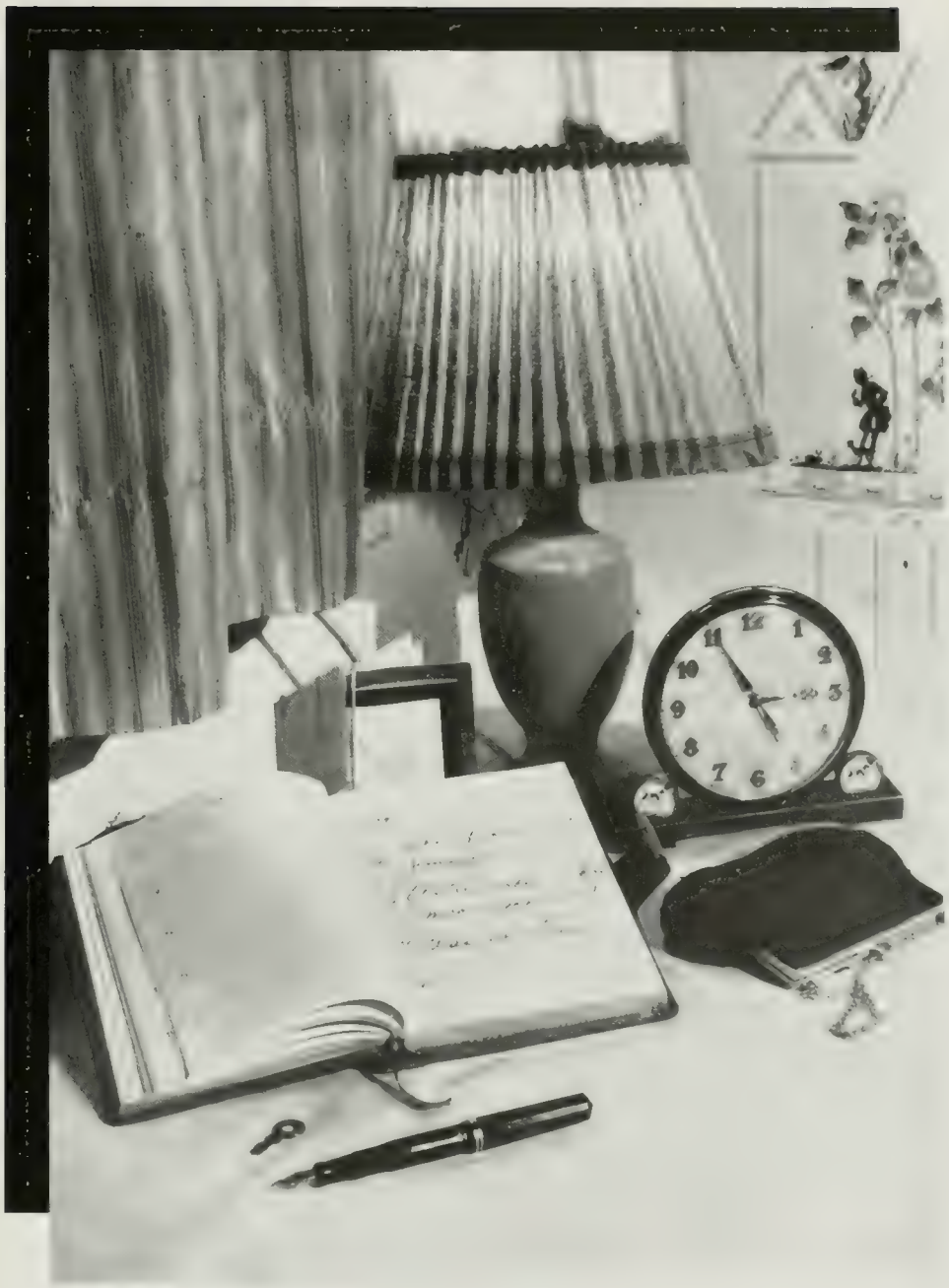

S O R O R I T I E S

PANHELLENIC SENIOR COUNCIL

BERNICE HELGESEN
President
First Semester

Benson, Codon, Dalton
Fischer, Galliver, Golden, Hannah
Hinds, Hupp, Kalish, Kessler, Larson
Lingo, McCully, Mitchell, Palmer, Phelps
Polich, Robison, Sabin, Schafer, Shaw
Silverman, Stroum, Ward, West, Wheeler

SENIOR REPRESENTATIVES

Alpha Chi Omega
Dorothy West
Alpha Delta Pi
Frances Shaw
Alpha Delta Theta
Daisia Polich
Alpha Epsilon Phi
Shirley Silverman
Alpha Gamma Delta
Adele Galliver
Alpha Omicron Pi
Harriet Hinds
Alpha Phi
Eleanor Wheeler
Alpha Sigma Alpha
Margaret Cuenod
Alpha Xi Delta
Ester Larson
Beta Phi Alpha
Adelaide Schafer
Chi Omega
Phyllis Kessler
Delta Delta Delta
Dorothy Ward
Delta Gamma
Barbara McCully
Delta Zeta
Jean Benson
Gamma Phi Beta
Betty Hupp
Kappa Alpha Theta
Helen Fischer
Kappa Delta
Betty Lingo
Kappa Kappa Gamma
Adele Phelps
Kappa Tau Delta
Elizabeth Stroum
Phi Mu
Dorothy Dalton
Phi Omega Pi
Theadosia Sabin
Phi Sigma Sigma
Bella Codon
Pi Beta Phi
Leona Palmer
Sigma Delta Tau
Leah Kalish
Sigma Kappa
Betty Robison
Theta Phi Alpha
Bernice Golden
Theta Upsilon
Nancy Mitchell
Zeta Tau Alpha
Shirley Hannah

PANHELLENIC JUNIOR COUNCIL

THEADOSIA SABIN
President
Second Semester

JUNIOR REPRESENTATIVES

Alpha Chi Omega
Ardis Waidelich
Alpha Delta Pi
Frances Shaw
Alpha Delta Theta
Jessie Taylor
Alpha Epsilon Phi
Emily Bell
Alpha Gamma Delta
Loretta Scott
Alpha Omicron Pi
Evelyn Culver
Alpha Phi
Harriett Burdette
Alpha Sigma Alpha
Louise Peterson
Alpha Xi Delta
Elizabeth MacLean
Beta Phi Alpha
Mary Louise Sherrill
Chi Omega
Jo Frances Conrin
Delta Delta Delta
Mildred Cooley
Delta Gamma
Jean Porter
Delta Zeta
Helen Riter
Gamma Phi Beta
Marjorie Morse
Kappa Alpha Theta
Carolyn Church
Kappa Delta
Jane Kossack
Kappa Kappa Gamma
Orian Smith
Kappa Tau Delta
Willisa Brown
Phi Mu
Edna Stone
Phi Omega Pi
Edwina Stevens
Phi Sigma Sigma
Evelyn Rosoff
Pi Beta Phi
Elizabeth McCarthy
Sigma Delta Tau
Alice Wass
Sigma Kappa
Jean Mitchell
Theta Phi Alpha
Mary Barry
Theta Upsilon
Marian Richardson
Zeta Tau Alpha
Dolores Payne

Barry, Bell, Brown
Burdett, Church, Conrin, Cooley
Culver, Kossack, McCarthy, McLean, Mitchell
Morse, Payne, Porter, Richardson, Riter
Rosoff, Scott, Shaw, Sherrill, Smith
Stevens, Stone, Taylor, Waidelich, Wass

ALPHA CHI OMEGA

ALPHA PSI CHAPTER
Founded 1885

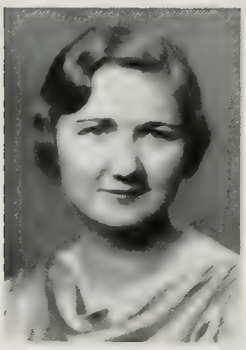

DOROTHY POWELL
President

Andrews, Beattie, Fozzard, Miller
Moore, O'Toole, Seeds, D. West, Willard
Baker, Caddell, K. Hammond, Howe, Kilgore, Merriam
Norton, Pinkham, Thomas, Coates, Doolittle, Goodhue, Hegness
Jenkins, Petersen, Sherman, Somers, Tanner, Waidelich, Andrews
B. Breeden, E. Breeden, Dowds, D. Fredendall, Walser, Griffin, Druffel
K. Fredendall, Gaskill, Goodrich, Harrington, Herrman, Hershman, Jorz
Mattioli, Shoemaker, Simpson, Streeter, Voorheis, Walker, M. West

SENIORS

Betty Andrews, Virginia Beattie, Sara Fozzard, Ruth Funk, Edna Lange, Angela McCormack, Georgia Miller, Carol Moore, Dorothy O'Toole, Dorothy Powell, Marjorie Schlegel, Janet Seeds, Dorothy West, Frances Willard.

JUNIORS

Marjorie Anderson, Augusta Baker, Inez Caddell, Kathryne Hammond, Edith Howe, Dorothy Kilgore, June Meriam, Nora Norton, Rachelle Pinkham, Ruth Ruble, Estelle Thomas.

SOPHOMORES

Carlisle Canavan, Ruth Coates, Ruth Doolittle, Marjorie Goodhue, Jane Griffin, Brenda Hegness, Betty Jenkins, Jane Laraway, Kathleen Petersen, Margaret Sherman, Andrita Somers, Mabel Tanner, Ardis Waidelich.

FRESHMEN

Jane Andrews, Barbara Breeden, Betty Breeden, Dorothy Dowds, Dorothy Fredendall, Dorothy Walser.

PLEDGES

Virginia Burgess, Jean Druffel, Arleene Findley, Katherine Fredendall, Patricia Gaskill, Frances Goodrich, Eleanor Harrington, Jane Herrman, Sara Jane Hershman, Anita Jorz, Kathryne Mattioli, Adena Shoemaker, Dorothy Simpson, Helen St. Clair, Berhl Streeter, Bettie Voorheis, Barbara Walker, Margaret West.

ALPHA EPSILON PHI

PHI CHAPTER
Founded 1909

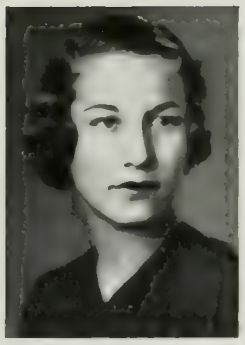

HELEN ELIAS
President

SENIORS

Ruth Citrin, Lauretta Cohn, Helen Elias, Natalie Greenberg, Roberta Podoll, Charlotte Schlyen.

JUNIORS

Evelyn Colichman, Marion Friedman, Annette Lewis, Jeanne Lewis, Selma Mikels, Judith Rykoff, Shirley Silverman, Hilda Strimling.

SOPHOMORES

Lillian Barnett, Emily Bell, Irene Berch, Dorace Bernstein, Belvyna Lynn Cooper, Grace Ellman, Julienne Fridner, Frances Friedman, Irene Galpert, Marjorie Guggenheim, Dorothy Robinson, Claudia Wolfe.

FRESHMEN

Johanna Bernhard, Harriette Degen, Estella Friedman, Roseline Keen, Marjorie Kendall, Carlyn Krupp, Bonnie Miller, Rhea Nathanson, Ida Swatt.

PLEDGES

Marian Brand, Frances Brandes, Anita Cohen, Jeanne Miller, Beatrice Rosenthal, Estelle Seid, Shirley Siegel, Mary Solnit, Beverly Zaikaner.

Citrin
Cohn, Greenberg
Schlyen, Colichman
M. Friedman, Mikels, Rykoff, Silverman
Strimling, Bell, Berch, Bernstein
Cooper, Ellman, Fridner, Guggenheim, Robinson, Wolfe
Bernhard, Degen, E. Friedman, Kendall, Krupp, B. Miller
Swatt, Brand, Cohen, J. Miller, Seid, Siegel, Zaikaner

ALPHA DELTA PI

ALPHA CHI CHAPTER
Founded 1851

DOROTHY
CHRISTIANSEN
President

Bone, Guedel
Hunt, Pinckney, Powell, Rice
Sumner, Thrift, Batchelor, Brandt, V. Case
Gardner, McFadden, Priestman, Trusel, L. Martin, V. Martin
McClelland, Miller, Shaw, Weaver, Albers, E. Case
Cheek, Hanson, Phillips, Sutherland, Welling, Zeh

SENIORS

Hazel Bone, Dorothy Christensen, Marian Guedel, Betty Gene Hunt, Ruth Pinckney, Lucille Powell, Mary Rice, Evangeline Sumner, Harriet Thrift.

JUNIORS

June Batchelor, Betty Brandt, Judy Brittain, Virginia Case, Josephine Gardner, Maxine Koffman, Blanche McFadden, Ruth Priestman, Helen Trusel.

SOPHOMORES

Lucille Brown, Lucille Martin, Virginia Martin, June McClelland, Jean Miller, Frances Shaw, Laurine Weaver.

PLEDGES

Myrtle Albers, Betty Case, Madelaine Cheek, Wanda Hanson, Mary Clay Haydock, Catherine Phillips, Marjorie Powell, Dorothy Sliter, Janet Sutherland, Carroll Welling, Phyllis Zeh.

ALPHA DELTA THETA

MU CHAPTER
Founded 1919

JESSIE
TAYLOR
President

Fisher
French
Groves, Hait
Howard, Pendleton
Polich, Porter, Burdick
Hancock, Hartmann, Brown, Dyer

SENIORS

Mariedna Fisher, Jeannette French, Josephine Groves, Evelyn Hait, Beverly Howard, Bettie Moon, Janette Pendleton, Daisie Polich, Helen Porter, Esther Wells.

JUNIORS

Catherine Boucher, Miriam Burdick, Frances Hancock, Julia Hartmann, Jessie Taylor.

PLEDGES

Dorothy Brown, Mary Jane Dyer.

ALPHA GAMMA DELTA

DELTA EPSILON CHAPTER
Founded 1904

LOU BAINER
President

Caldwell
Galliver, Hallock, Hiltibrand
Lewis, Shaw, Vogt, Anderson, Arnold
Brady, R. Clothier, Foote, Hardy, Howe
Schofield, Scott, Weimer, M. Clothier, Conrad, Hutchison
Leete, Morrison, Nickels, Alcorn, Baird, Burby
Cary, Dunster, Layne, Paul, Tindall, Tondro

FACULTY

Madge Elver, Bernice Nelson, Agnes Partin.

SENIORS

Lou Bainer, Bertie Caldwell, Adele Galliver, Janet Hallock, Glenna Rae Hiltibrand, Elizabeth Ann Lewis, Virginia Shaw, Viola Vogt.

JUNIORS

Marijo Anderson, Eleanor Arnold, Frances Brady, Ruth Clothier, Doris Foote, Dorothy Grover, Lenore Hardy, Doris Howe, Betty Schofield, Loretta Scott, Marjorie Weimer.

SOPHOMORES

Florence Bennett, June Conrad, Hazel Hutchison, Harriet Leete, Elva Morrison, Mildred Nickels, Jean Williams.

FRESHMEN

Marjorie Clothier, Buelah Willett.

PLEDGES

Lois Alcorn, Edna Marie Baird, Mary Burby, Shirley May Cary, Beth Dunster, Mary Jane Ellis, Dagny Layne, Betty Lee Paul, Evelyn Tindall, Margaret Tondro.

ALPHA XI DELTA

ALPHA XI CHAPTER
Founded 1893

FLORENCE McLEAN
President

FACULTY
Madeleine Letessier

SENIORS
Emogene Daily, Margaret Jane Heistand, Bernice Helgesen, Patricia Horgan, Florence McLean, Catherine Schweer.

JUNIORS
Vernice Cantrell, Mildred Coleman, Marguerite Foster, May Hobart, Esther Larson, Elizabeth MacLean, Ethelyn McDonald, Martha McLeod, Isobel Monette, Muriel Monette, Margaret Mountford, Gladys Rover, Marjorie Smith.

SOPHOMORES
Phyllis Booher, Helen Colesie, Kathryn Hertzog, Rosemary Phillips, Marjorie Strauss.

PLEDGES
Dorothy Dixon, Miriam Flaherty, Betty Gehan, Julia Geiger, Maxine Hutchison, Betty Jorns, Betty Jane Kohlke, Betty Maltby, Fauvette Marvel, Grace Elizabeth Mee, Rosemary Phillips, Virginia Sandberg, Betty Schertz, Margaret Ann Triay, Mary Jane Wiedman, Mary Ellen Wurdemann.

Daily, Heistand
Helgesen, Horgan, Schweer
Cantrell, Coleman, Foster, Hobart, Larson
E. MacLean, McDonald, McLeod, I. Monette, M. Monette
Mountford, Smith, Booher, Colesie, Hertzog, Phillips
Strauss, Gehan, Geiger, Hutchison, Jorns, Maltby
Marvel, Mee, Sandberg, Schertz, Triay, Wurdemann

ALPHA OMICRON PI

KAPPA THETA CHAPTER
Founded 1897

HILDEGARDE MOHAN
President

Birkenshaw
Bradstreet, Burbeck
Lauth, Macurda, Moore
Stanton, Baumgarten, Berggren, Gillmor
Green, Hinds, Manuel, Oberg, Bruington
Finley, Hampton, Kildahl, Lenz, Wilhelm, Butterworth
Cain, Campbell, Dowell, Green, Humphrey, Kirk
Leahy, Miller, Sargent, Simcox, Stone, Streeter, Venn

SENIORS

Eva Birkenshaw, Betty Bradstreet, Lucile Burbeck, Dorothy Lauth, Mignon Macurda, Hildegarde Mohan, Annie Pauline Moore, Charlese Pepper, Frances Sheeler, Virgina Stanton.

JUNIORS

De Ette Baumgarten, Jean Berggren, Evelyn Culver, Marjorie Gillmor, Eleanor Mae Green, Harriet Hinds, Margaret Manuel, Frances Morris, Ruth Oberg, Margaret Reynolds.

SOPHOMORES

Frances Isobel Bruington, Barbara Finley, Betty Hampton, Frances Kildahl, Marjorie Alice Lenz, Betty Spinetta, Stelle Wilhelm.

PLEDGES

Cecelia Butterworth, Elizabeth Cain, Beatrice Campbell, Darlyn Dowell, Raydene Green, Virginia Herring, Dorothy Humphrey, Maryellen Kirk, Beatrice Leahy, Jane Miller, Catherine Sargent, Sarah Simcox, Harriet Stone, Beverley Streeter, Elza Venn, Portia Young.

ALPHA PHI

BETA DELTA CHAPTER
Founded 1872

VALKYRIE CAMPBELL
President

FACULTY

Ruth Atkinson, Louise P. Sooy, Theresia R. Long.

SENIORS

Margaret Archibald, Ruth Barnum, Jane Bloomfield, Caroline Bowker, Betty Boyd, Valkyrie Campbell, June Davis, Ruth Franklin, Barbara Gray, Jane Hopkins, Elinor McCarthy, Martha Miller, Marion Morgan, Marjorie Morrow, Mary Mulvehill, Margaret Pinckney, Marjorie Roberts, Dorothy Rohnert, Kathleen Shinn, Marion Thorpe, Virginia Vogel, Dorothy Wells.

JUNIORS

Eleanor Adamson, Florence Anderson, Dorothy Jean Douglas, Betty Leighton, Royda Moore, Maurine Morris, Lois Mullins, Lois Patricia O'Connell, Wilma Wallin.

SOPHOMORES

Ruth Atkinson, Mary Blue, Harriette Burdette, Jane Burdsal, Carol Ferguson, Nancy Bell Offutt, Eleanor Wheeler.

FRESHMEN

Maude Ackerman, Jean Angier, Marian Craig, Mary Jane Crowley, Patricia Franz, Inez Latta, Jane Schoolcraft, Marjorie Jane Twinting.

PLEDGES

Dorothy Faulkner, Virginia Gloor, Helen Kinsley, Kathleen Madden, Una McClelland, Gertrude Orr, Helen Petzelt, Mona Smith, Virginia Von der Ahe, Betty Wilson.

Archibald, Barnum
Boyd, Davis, Hopkins
Franklin, McCarthy, Miller, Morrow
Pinckney, Roberts, Rohnert, Shinn, Thorpe
Vogel, Wells, Douglas, Leighton, Moore, Mullins
Wallin, Atkinson, Blue, Burdette, Burdsal, Ferguson, Offutt
Wheeler, Craig, Crowley, Faulkner, Gloor, Madden, McClelland
Orr, Petzelt, Schoolcroft, Smith, Twinting, Von der Ahe, Wilson

BETA PHI ALPHA

LAMBDA CHAPTER
Founded 1909

MILDRED FINCH
President

Ellis
Sachrison, Sherrill
Shoenberger, Schafer, Crowther
Gauker, Heinemann, Jones

SENIOR
Margaret Ellis

JUNIORS
Mary Jane Sachrison, Mary Lou Sherrill, Virginia Shoenberger.

SOPHOMORE
Adelaide Schafer

PLEDGES
Mae Crowther, Jane Gauker, Ruth Heinemann, Ruth Jones.

CHI ALPHA DELTA

ALPHA CHAPTER
Founded 1929

KIYOKO MOREY
President

Aiso
Yamamoto, Honda
Wakamatsu, Suzuki
Chuman, Wakamatsu, Watanabe

SENIORS
Doris Aiso, Kiyoko Morey, Rae Sugahara, Marjorie Yamamoto.

JUNIORS
Peggy Fujioka, Viola Honda, Frances Wakamatsu.

SOPHOMORES
Kiku Fukunaga, Ann Hayama, Cecilia Hina, Jean Sugahara, Florence Suzuki.

FRESHMEN
Eiko Mary Wakamatsu, Alice Watanabe.

CHI OMEGA

GAMMA BETA CHAPTER
Founded 1895

ANNE NORTHINGTON
President

Boot, Brennen, Conrin, Gibson
Gough, Holbrook, Kesslar, Ludman
Onstatt, Allison, Cline, Jueneman, May
McIntyre, Millikan, Nason, Newby, Pingree, Radcliffe
Scott, Sweetland, J. Toolen, Whalen, Becheraz, Burch, Coles
Cooper, Maule, McNees, Miller, Stelle, Y. Toolen, Traeger, Wiggins
Baxter, Jones, Stafford, Tatman, Braas, Gaynor, Gerard, Graham
Hoag, Houser, Lee, Morris, Sargent, Williams, Wilson, Wimmer

FACULTY
Helen Dill

SENIORS
Virginia Boot, Elizabeth Brennen, Jo Frances Conrin, Drucilla Gibson, Margaret Gough, Isabel Holbrook, Phyllis Kesslar, Marion Ludman, Anne Northington, Leora Onstatt, Rosemarie Sheran.

JUNIORS
Marjorie Allison, Laura Jane Brenneman, Dorisan Cline, Dorothy Jueneman, Virginia May, Janet McIntyre, Margaret Jean Millikan, Jessaline Nason, Perlita Newby, Beth Pingree, Virginia Radcliffe, Virginia Scott, Ruth Sweetland, Jeannette Toolen, Rosemary Whalen.

SOPHOMORES
Francine Becheraz, Meriel Burch, Clara Coles, Nancy Cooper, Margaret Maule, Dorothy McNees, Margaret Miller, Hermione Stelle, Yvonne Toolen, Frances Traeger, Helen Wiggins.

FRESHMEN
Laura Baxter, Mary Elizabeth Jones, Mary Louise Stafford, Ruth Tatman.

PLEDGES
Louise Braas, Douglas Ellison, Mary Gaynor, Jeanne Gerard, Cathryn Graham, Radine Hoag, Blanca Houser, Dorothy Lee, Helen Morris, Katherine Sargent, Margaret Williams, Alberta Wilson, Geraldine Wimmer.

DELTA GAMMA

ALPHA SIGMA CHAPTER
Founded 1874

MARGARETHA KROHN
President

FACULTY
Lillian Ray Titcomb, Margaret Carhart, Marjorie Harriman.

SENIORS
Florence Blackman, Gulita Caperton, Margaretha Krohn, Frances Martin, Myrta Olmstead.

JUNIORS
Frances Baugh, Frances Bledsoe, Eleanor Carson, Pauline Culver, Bernice Garrett, Peggy Greene, Virginia Hollingsworth, Mary Margaret Hobson, Harriette Lewis, Barbara McCully, Margaret Ward, Georgiana White.

SOPHOMORES
Jacqueline Duffie, Marie Louise Ferguson, Nancy Gail, Nancy Gilholm, Phila Martin, Maurine McNee, Virginia McNeil, Barbara McNeil, Jane Miller, Mary Nicholson, Jane Porter, Nell Wade, Gracyn Wheeler.

FRESHMEN
Janet Allen, Frances Darbyshire, Margaret Peirce, Marie Velarde, Louise Wylie.

PLEDGES
Katherine Biedermann, Jeanie Cleveland, Gerry Cornelius, Cleora Crawford, Mary Etta Freeze, Christina Rae, Barbara Reynolds, Rosalie Salisbury, Doris Schwisher, Marjorie Smith, Nancy Smith.

Blackman, F. Martin
Olmstead, Baugh, Bledsoe
Carson, Culver, Garrett, Greene
Hobson, Hollingsworth, Lewis, McCully
Ward, White, Duffie, Ferguson, Gail, P. Martin
McNee, B. McNeil, V. McNeil, Miller, Porter, Wade, Wheeler
Allen, Darbyshire, Peirce, Velarde, Wylie, Biedermann, Cleveland, Cornelius
Crawford, Freeze, Rae, Reynolds, Salisbury, Schwisher, M. Smith, N. Smith

DELTA DELTA DELTA

THETA PI CHAPTER
Founded 1888

BARBARA YOUNG
President

Coyne
Cowgill, Dingeman
Fitzgerald, Johnson, Mattison
McGee, Pettis, Whittington, Woods
Yerxa, French, Grimes, Hickson, Houghton
Milligan, Peters, Ward, Axline, Butts, Cooley
Guedel, Salinger, Hildyard, Sage, Burham, Freeman
Griffin, Hagerman, Hoppe, Joy, Kelly, Swafford, Zent

SENIORS

Lois Cowgill, Blanche Coyne, Dorothy Dingeman, Betsy Fitzgerald, Joan Johnson, Polly Mattison, Dorothy McGee, Ruth Pettis, Nadine Whittington, Anita Woods, Jeannetta Yerxa.

JUNIORS

Marian French, Vivian Gresley, Marinell Grimes, Virginia Hall, Mary Ann Hickson, Barbara Houghton, Edna Milligan, Ruth Peters, Dorothy Ward, Barbara Young.

SOPHOMORES

Betty Axline, Helen Butts, Mildred Cooley, Gretchen Guedel, Betty McIntyre, Catherine Ann Salinger.

FRESHMEN

Yvonne Hildyard, Jean Sage.

PLEDGES

Anabel Bulpitt, Bonnie Burham, Ann Freeman, Edith Griffin, June Hagerman, Dorothy Hoppe, Ada Lou Joy, Frances Kelly, Olive McCulloch, Dorothy Swafford, Allene Zent.

DELTA ZETA

ALPHA CHI CHAPTER
Founded 1902

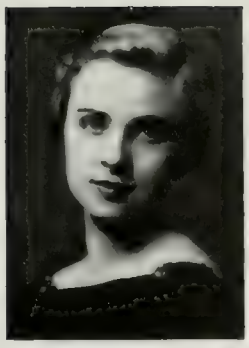

MARTHA HOOD
President

FACULTY
Helen M. Laughlin

SENIORS
Gene Brakebill, Mary Cast, Helen Clark, Evelyn Cook, Ida Emilie Cornwell, Louise Creighton, Martha Hood, Gracemary Ketcham, Sally Lacy, Helen Luce, Geraldine Monnastes, Helen Ring, Helen Riter, Frances Taylor, Geraldine White, Jane Winn.

JUNIORS
Elizabeth Albert, Jean Benson, Elizabeth Carleton, Ruth Evans, Sheena George, Betty Healy, Bessie Jean MacLeod, Ruth Taylor.

SOPHOMORES
Mary Elizabeth Dekker, Ruth Harvey, Peggy Holmes, Janet McGuire, Ruth Showalter, Virginia Stich.

FRESHMEN
Nancy Bourn, Dorothy DeLaney, Vivian Katerndahl.

PLEDGES
Doris Benson, Betty Dionysius, Marie Doll, Grace Douglas, Dolly Gimenez, Alice Holmes, Marion Smith, Alice Wener.

Brakebill, Cast
Clark, Cook, Cornwell
Creighton, Ketcham, Lacy, Luce
Monnastes, Ring, Riter, Taylor, White
Winn, Albert, Benson, Carleton, Evans
George, Healy, MacLeod, Taylor, Dekker, Harvey
P. Holmes, McGuire, Showalter, Bourn, DeLaney, Katerndahl, Benson
Dionysius, Doll, Douglas, Gimenez, A. Holmes, Smith, Wener

GAMMA PHI BETA

ALPHA IOTA CHAPTER
Founded 1874

MADELEINE PHILLIPS
President

Barrows
Catlin, Croft
Hupp, Monten, Setnan
Day, Files, Goertz, Morse
Hunt, Kiefer, McLaren, Reed, Sorensen, Teege
Trever, Whitney, Williams, McBurney, Lindsay, Andreson
Bailey, Barker, Deming, Hatcher, Kraemer, Scoville

FACULTY

Barbara Greenwood, Beryl F. Smith.

SENIORS

Isabel Barrows, Muriel Burgess, Edith Catlin, Florence Cooper, Mary Frances Croft, Betty Hupp, Dorothea Monten, Madeleine Phillips, Dorothy Setnan.

JUNIORS

Eleanor Day, Helen Files, Katherine Goertz, Minetta McClure, Marjorie Morse.

SOPHOMORES

Marion Ellson, Dorothy Hunt, Willow Kiefer, Kathleen McLaren, Ellen Reed, Maxine Sorensen, Jeanne Teege, Betty Trever, Mary Whitney, Diane Wild, Mary Kay Williams.

FRESHMEN

Mary Lou Lindsay, Florence McBurney.

PLEDGES

Loudell Allen, Charlene Andreson, Margaret Bailey, Josephine Barker, Georgia Cummings, Jane Deming, Margaret Hatcher, Jane Kalar, Jesslyn Kaye, Freddie Kraemer, Naomi Martin, Barbara McKoin, Dorothy Packard, Mary Scoville, Helen Stevens, Virginia Stevens.

KAPPA ALPHA THETA

BETA XI CHAPTER
Founded 1870

VIRGINIA CHISHOLM
President

FACULTY
Selina Ingram, Lily Campbell.

SENIORS
Virginia Chrisholm, Allison Coulter, Harriet Hatch, Gwen Laurie Macdonald, Betty Parker, Jane Rooney, Gretchen Schleicher, Katherine Sweet, Marian Thomas, Alice Walter, Adele Zerweck.

JUNIORS
Ann Arneill, Merril Hunter, Katharine Landon, Martha Macomber, Patricia McWhinney, Grace Osborne, Anne Pinkham, Olivia Redwine, Audrey Smith, Catherine Van Wart.

SOPHOMORES
Eleanor Anton, Frances Blackman, Gabrielle Davis, Helen Fischer, Anne Garland, Grace Harris, Germaine Mitchel, Henrietta Walter.

FRESHMEN
Carolyn Church, Ann Craven, Eleanor Dietrich, Mary Phil Dillon, Dorothy Belle Dugan, Ruth Heineman, Janet Knox, Ann Miller, Barbara Mott, Adele Redfield, Kate Vosburg, Helen Wright.

PLEDGES
Eleanor Dixon, Margaret Grant, Isabella Hutchings, Marjorie Kleinsorg, Peggy Klipstein, Jean Macmillan, Margaret Morgan, Emily Sedgwick, Betty Thompson, Barbara Wilson.

Coulter, Macdonald, Parker
Schleicher, Sweet, A. Walter, Zerweck
Arneill, Hunter, Landon, Osborne, Redwine, Van Wart
Blackman, Davis, Fischer, Garland, H. Walter, Church
Craven, Dietrich, Dillon, Heineman, Knox, Mott
Redfield, Vosburg, Wright, Grant, Hutchings, Kleinsorg
Klipstein, Macmillan, Morgan, Sedgwick, Thompson, Wilson

KAPPA DELTA

ALPHA IOTA CHAPTER
Founded 1897

RODNEY CARMACK
President

Clark, M. Culp
Knox, Lingo, Mand, Moore
Schuck, White, Bechler, Hill, Hiss
Knox, Kossack, Perry, Roath, Roth, Sutcliffe
Wallace, Black, S. Culp, Hitchcock, Imelli, May
Reithmuller, Helms, Banks, Bock, Burford, Caukin, Christiancy
Fry, Hackett, Love, McHuron, O'Conner, Parrott, Pier
Pelphrey, Read, E. VanWormer, M. VanWormer, Watson, White, Young

FACULTY
Margaret Dawson

SENIORS
Rodney Carmack, Marjorie Clark, Marnie Culp, Lee Higgins, Josephine Knox, Betty Lingo, Mary Kay Mand, Bernice Moore, Jeanette Moore, Marcelle Schuck, Mary Sue Walker, Mary White.

JUNIORS
Johanna Bechler, Mary Hill, Carroll Hiss, Carrolle Jones, Annette Kinney, Harryette Knox, Jane Kossack, Dorothy Mason, Eleanor Perry, Edna Roath, Betty Jane Roth, Janice Sutcliffe, Arnita Wallace.

SOPHOMORES
Alayne Black, Sally Culp, Jayne Higgins, Catherine Hitchcock, Jane Imelli, Virginia Lundberg, Myra May, Thea Reithmuller.

FRESHMAN
Jane Helms

PLEDGES
Doris Banks, Dolores Bock, Mary Anita Burford, Wanda Caukin, Jessie Christiancy, Winona Fry, Suzanne Hackett, George Ann Love, Marjorie McHuron, Helen O'Conner, Betty Parrott, Betty Peir, Polly Pelphrey, Virginia Read, Elizabeth Van Wormer, Margaret Van Wormer, Marietta Watson, Hope White, Billie Young.

KAPPA KAPPA GAMMA

GAMMA XI CHAPTER
Founded 1870

MARGARET BRANDEL
President

SENIORS

Vivian Anne Holmes, Emily Marr, Elizabeth Morton, Frances Adele Phelps.

JUNIORS

Katherine Alden, Margaret Brandel, Constance Briscoe, Tomlin Edwards, Russelia Fay, Elizabeth Francis, Katherine Newland, Orian Smith.

SOPHOMORES

Geraldine Chesebro, Imogene Gauntt, Louise Hansen, Janet Kitzelman, Marnell Latta, Geraldine Nossaman, Virginia Russell, Rebekah Smith, Elizabeth Stephens, Isabel Stuart.

FRESHMEN

Virginia Allabach, Dorothy Calhoun, Eleanor Collbran, Phyllis Edwards, Elizabeth Geary, Ruth Tarnutzer.

PLEDGES

Marjorie Arnold, Mary Catherine Booth, Carrie Belle Breyer, Julia Childs, Marie-Elizabeth Churchill, Carolyn Connor, Anne Cross, Gail Daubney, Martha Hoffman, Maryland Holmes, Carolyn Jones, Rosemary McCarthy, Nancy Milliken, Betty Morgan, Mathilde Phelps, Jane Pond, Charlotte Russell, Evelyn Thomas, Peggy Tolton, Marie Ellen Welsh.

V. Holmes, Marr
A. Phelps, Alden, Briscoe
T. Edwards, Fay, Frances, Newland
O. Smith, Gauntt, Latta, Nossaman, R. Smith
Stuart, Allabach, Calhoun, Collbran, P. Edwards
Geary, Tarnutzer, Arnold, Booth, Breyer, Childs, Churchill
Connor, Cross, Daubney, Hoffman, M. Holmes, Jones, McCarthy
Milliken, Morgan, M. Phelps, C. Russell, Thomas, Tolton, Welsh

KAPPA TAU DELTA

ALPHA CHAPTER
Founded 1928

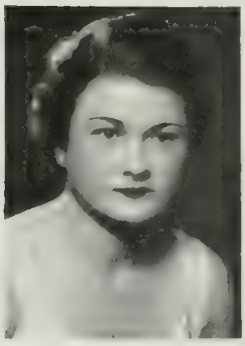

LUCILLE CALHOUN
President

M. Brown
Burge
A. DeNubila, M. DeNubila
Gute, Hoffrogge
Suszyski, Wilcox
A. Brown, Cook, Gilmore

FACULTY
Margaret Kinsey

SENIORS
Margaret Belle Brown, Helen Louise Burge, Lucille Calhoun, Audry, Lucille DeNubila, Mafalda Anne DeNubila, Winifred Helena Fitch, Elizabeth Rowland Gute, Betty Olivia Hoffrogge, Ione Lorna Suszycki, Esther Louise Wilcox.

JUNIORS
Alice Geraldine Briglio, Willisa Anna Brown.

SOPHOMORE
Dorothy Muriel Cook

PLEDGES
Violet Amelia Gilmore, Ruth Elizabeth Irwin, Dorothy Rita Whitten.

PHI OMEGA PI

SIGMA CHAPTER
Founded 1910

THEADOSIA SABIN
President

Adams, Chandler
Greenlee, Hensberger, Horsman
Roehm, Thompson, Tracy, Kirchhoff
Mason, Ray, Carter, Erlandson, Lord
Stevens, Bowen, Burell, Crocker, Firminger
Jacoby, Lott, Mason, Stoner, Thurlow

FACULTY
Alice Hunnewell

SENIORS
Mildred Adams, Philomene Chandler, Doris Greenlee, Irene Hensberger, Katherine Horsman, Dorothy Roehm, Elizabeth Thompson, Doris Tracy.

JUNIORS
Alicia Kirchhoff, Dorothy Mason, Marlin Ann Ray, Theadosia Sabin.

SOPHOMORES
Coral Carter, Marguerite Erlandson, Frances Lord, Edwina Stevens.

PLEDGES
Margaret Bowen, Joy Burell, Phyllis Crocker, Patricia Ann Firminger, Eleanor Jacoby, Eloise Lott, Catherine Mason, Ruth Stoner, Florence Ella Thurlow.

PHI MU

ETA DELTA CHAPTER
Founded 1852

LOUISE GLASS
President

Dalton, Hay
Houdyshel, Smith
Weeks, Booker, Duguid, Finney
FitzGerald, Glaescher, Rice, Schloesser, Stone
Brady, Burke, Gossard, Schulte, Tarbell, Anderson
Couch, Dunn, Glasscock, Guernsey, Hardwick, Henry
Lansdowne, Mull, O'Banion, Park, Pirie, Webster

FACULTY
S. Caroline Fisher

SENIORS
Dorothy Dalton, Louise Glass, Marjorie Hay, Roberta Houdyshel, Norma Smith, Mary Lou Weeks.

JUNIORS
Eleanor Booker, Margaret Duguid, Louise Finney, Louise FitzGerald, Emme Lou Glaescher, Marian Rice, Julia Schloesser, Zilpha Shryack, Edna Stone, Mary Wierman.

SOPHOMORES
Barbara Burke, Shirley Brady, Louise Gossard, Louise Schulte, Virginia Tarbell.

PLEDGES
Helen Anderson, Hallie Couch, Audrey Dunn, Constance Glasscock, Jean Guernsey, Gaillard Hardwick, Evelyn Henry, Hortense Lansdowne, Virginia Mull, Helen O'Banion, Helen Park, Helene Pirie, Betty Jane Webster.

PHI SIGMA SIGMA

ZETA CHAPTER
Founded 1913

THELMA GOLD
President

SENIORS

Mignonette Berneger, Ardis Cohen, Harriet Epman, Florence Belle Friedman, Thelma Gold, Gertrude Jaffe, Harriet Mesirow, Madelyn Ravitch, Helen Waxler.

JUNIORS

Marcella Brown, Bella Codon, Ida Raitzas.

SOPHOMORES

Eleanor Brown, Mildred Coleman, Louise Horowitz, Sylvia Leventhal, Laura Raphael, Evelyn Rosoff, Enid Samuels, Irma Verschleiser.

FRESHMEN

Grace Berg, Eleanor Berkowitz, Serene Goldstein, Rose Helen Lieberman, Edna Mitchell, Enid Rosenberg, Virginia Shauer.

PLEDGES

Emma Berg, Janet Blech, Anita Bouyer, Henrietta Edelstein, Ruth Kahn, Belle Levin, Dorothy Morris, Saralie Saxe, Gertrude Schein, Marian Sellner, Grace Shardlow, Reva Siegal.

Berneger, Friedman
Jaffe, Mesirow, Ravitch
Waxler, M. Brown, Codon, Raitzas, E. Brown
Coleman, Horowitz, Leventhal, Raphael, Rosoff, Samuels
Verschleiser, Berg, Berkowitz, Goldstein, Lieberman, Mitchell
Rosenberg, Schauer, Blech, Bouyer, Edelstein, Kahn
Levin, Morris, Saxe, Schein, Shardlow, Siegal

PI BETA PHI

CALIFORNIA DELTA CHAPTER
Founded 1867

MARION McCARTHY
President

Badger, Campbell
Goldwater, Hill
Mason, Sutherland, Taylor, Welbourn
Ambrose, Baird, Benson, Corbaley
Dickey, Betty Dunn, Fowler, Freeman, Knox, E. McCarthy
Palmer, Woods, Beasley, Leonard, Barbara Dunn, Elwell, Howard
Kelly, Lillard, Maguire, Phillips, Berry, Burn, Canavan
Deering, Irvin, Mahana, Niederhauser, Perkins, Puthoff, West

FACULTY
Katherine McLaughlin

SENIORS
Mary Badger, Margaret Campbell, Carolyn Goldwater, Ruth Hill, Gertrude Mason, Marion McCarthy, Martha Neighbors, Elizabeth Sutherland, Jane Taylor, Dorothy Welbourn.

JUNIORS
Katherine Ambrose, Marjorie Baird, Jeanne Benson, Helen Corbaley, Jane Dickey, Betty Dunn, Estelle Fowler, Persis Freeman, Barbara Knox, Elizabeth McCarthy, Leona Palmer, Margaret Woods.

SOPHOMORES
Margaret Badger, Ruth Beasley, Elizabeth Dietrich, Mary Elizabeth Leonard.

FRESHMEN
Lucille Abbott, Barbara Dunn, Dorothea Elwell, Kelly Flint, Mary Sue Howard, Peggy Kelly, Betty Lillard, Patty Maguire, Geraldine Phillips.

PLEDGES
Betty Berry, Jean Burn, Frances Canavan, Helen Deering, Patricia Irvin, Leslie Mahana, Doris Niederhauser, Peggy Perkins, Sara Ann Puthoff, Meta West.

SIGMA KAPPA

ALPHA OMICRON CHAPTER
Founded 1875

ELLEN M. PRINCE
President

FACULTY
Florence Fast, Ann Stonebraker

SENIORS
Adabel Brown, Mary Chisholm, Marilla Corey, Kathleen Engelbert, Louise Franklin, Martha Grim, Betty Lapsley, Bessie Messenger, Solvejg Nelson, Rena Phair, Ellen Prince, Betty Robison, Eleanor Smith, Vernice Theisen, Norma Tilly, Frances Ann Walker.

JUNIORS
Jane Beckwith, Ethelmae Clement, Helena Gemmer, Harriet Hannah, Martha Hiltner, Jean Mitchell, Pauline Sarrail, Ruth Satterwhite.

SOPHOMORES
Marjorie Bolyard, Marjorie Crow, Virginia Dumm, Dorothy Just, Lucile Pemberton, Jean Stuart.

FRESHMEN
Mildred Blatherwick, Earline Bracken, Adela Harvey, Maurita Maxwell, Dorothy Murphy, Caroline Pendill, Catherine Roberts, Doris Ward, Barbara Williams.

PLEDGES
Maybelle Chapman, Florence Engelbert, Ruthe Foltz, Eleanor Lehman, Pollyann Longnecker, Jean McHarg, Stella Nelson, Faye Page, Anne Taylor, Mary Teague.

Brown, Corey
Engelbert, Franklin
Grim, Lapsley, Messenger
Solvejg Nelson, Phair, Robison, Theisen, Tilly
Walker, Beckwith, Clement, Gemmer, Hannah
Hiltner, Mitchell, Sarrail, Bolyard, Crow, Just
Stuart, Bracken, Harvey, Murphy, Pendill, Roberts, Ward
Williams, Foltz, McHarg, Stella Nelson, Page, Taylor, Teague

SIGMA DELTA TAU

LAMBDA CHAPTER
Founded 1917

ALICE WASS
President

Davis
Kalish, Solomen
Borstein, Eremin Kanter
Kleiner, Rothenberg, Silber, Sommer
Markowitz, Press, Rothman, Steinfeld

FACULTY
Joseph Kaplan

SENIOR
Estella Davis

JUNIORS
Leah Kalish, Miriam Rosenhouse, Bertha Elizabeth Solomen, Alice Wass.

SOPHOMORES
Selma Borstein, Harriett Joan Eremin, Dorothy Marion Link, Harriett Carolyn Mandelay.

FRESHMEN
Naomi Lilyan Kanter, May Kleiner, Edith Rothenberg, Madeleine Silber, Frances Sommer.

PLEDGES
Madeleine Bertram, Dorothy Diane Elfman, Emilie Markowitz, Georgia Sylva Press, Lillian Kay Rothman, Rose Renee Steinfeld, Maxine Louise Weinberg.

THETA PHI ALPHA

PI CHAPTER
Founded 1926

BERNICE GOLDEN
President

Ardolf
Ashby
Barry, Curry
Schneider, Sibbel, Cheek
Early, Fosselman, Gomez

SENIORS
Edythe Ardolf, Dorothy Cheek

JUNIOR
Bernice Golden

SOPHOMORES
Mary Barry, Rose Alice Curry, Lucille Schneider, Irma Sibbel.

PLEDGES
Diane Ashby, Lois Early, Mary Fosselman, Louise Gomez, Catherine Henry.

THETA UPSILON

OMICRON CHAPTER
Founded 1914

NANCY MITCHELL
President

Bawcom
Bradbury
Evans, Jillson
Johnston, Ogier
Wickman, Halmos, Richardson
Burton, Patch, Aurand
Evers, Ohlsen, Randall, Rickey

FACULTY

Mrs. Harry Dodson, Mrs. J. A C. Grant, Gretchen Lyon.

SENIORS

Ada Belle Bawcom, Mary Eleanor Bradbury, Elsa Evans, Margaret Jillson, Janet Johnston, Nancy Jane Mitchell, Evelyn Ogier, Anita Wickman.

JUNIORS

Alyse Halmos, Marion Richardson.

SOPHOMORES

Elizabeth Burton, Constance Patch

PLEDGES

Margaret Aurand, Katherine Evers, Anna June Ohlsen, Phyllis Randall, Mary Lee Rickey, Pauline Rudio.

ZETA TAU ALPHA

BETA EPSILON CHAPTER
Founded 1898

GERALDINE DIAMOND
President

FACULTY
Helen Howell

SENIORS
Ida Armstrong, Sally Cianciarulo, Geraldine Diamond Kathleen Grey, Peggy Griffin, Shirley Hannah, Mildred Hays, Margaret Maleev, Betsy Jeane McKennon, Dolores Payne, Nora Rasmussen, Jane Rhodes, Alice Robillard, Dorothy H. Thompson.

JUNIORS
Emalou Gregory, Edna Jones, Susanne Martz, Doris Miller, Marion Scowcroft, Ilah Jean Thomas, Ester Woodward.

SOPHOMORES
Barbara Brower, Helen Brown, Phyllis Brown, Mary Viles, Lorraine Wilson.

FRESHMAN
Elizabeth Swisher

PLEDGES
Helen Baumgartner, Eleanor Bennett, Arlene Cameron, Erene Gregory, Lucile Jones, Mary Jane King, Bobbie Monks, Virginia Richard, Martha Doy Schenkel.

Armstrong, Cianciarulo
Grey, Griffin, Hannah
Hays, Maleev, McKennon, Payne, Rasmussen
Rhodes, Robillard, Thompson, Gregory, Jones, Martz
Miller, Scowcroft, Thomas, Woodward, Brower, H. Brown
P. Brown, Viles, Wilson, Swisher, Baumgartner, Bennett
Cameron, Gregory, Jones, Monks, Richard, Schenkel

The checker-board pattern of this corner of Royce is possessive of the beauty of Mediterranean architecture

P H R A T E R E S

EXECUTIVE COUNCIL

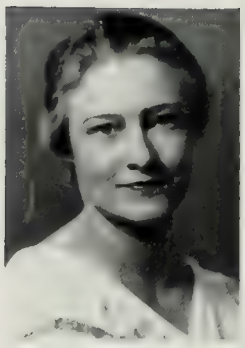

KATHERINE FABER
President

Fairly
Faulk
Hodge, Hodgkins
Kemmerer, Lohman, Mercier
Neil, Turner, Turnock, Tondro

ANNE STONEBRAKER
Advisor

Katherine Faber — President
Betty Jane Seery — Vice-President
Anne Lohman — Recording Secretary
Marian Mercier — Corresponding Secretary
Gretchen Turner — Treasurer
Margaret Cuenod — Historian
Margaret Neil — Publicity
Mary Grace Turnock — Membership
Margaret Hodge — Scholarship
Margaret Tondro — Initiation
Mary Elizabeth Kemmerer — Activities
Mary Faulk — Phraterean
Jean Hodgkins — Handbook
Evelyn Fairly — Presidential Appointee

PRESIDENTS COUNCIL

BETTY JANE SEERY
Vice-President

FALL SEMESTER

Helen Markham	Artemis
Nona Louise Cripps	Bannister
Anne Lohman	Doheny
Margaret Neil	Douglas
Betsy McCullough	Hershey
Hazel Riley	Holmby
Molly Gordon	Philia
Edna Robertson	Rudy
Florence Bayley	Winslow Arms

SPRING SEMESTER

Helen Markham	Artemis
Nona Louise Cripps	Bannister
Ellen Jane Potter	Doheny
Maxine Bruha	Douglas
Margaret Hodge	Hershey
Miriam Thompson	Holmby
Ardelle Gratiot	Philia
Katherine Barnes	Rudy
Mary Thompson	Winslow Arms
Frieda Goertz	Charline

Barnes
Bruha, Cripps
Gordon, Gratiot, Hodge
Lohman, Markham, McCullough
Neil, Riley, Robertson, Thompson

BANNISTER HALL

NONA LOUISE CRIPPS
President

M. Brown, Eastham
Haydon, Snively, E. Willebrandt
W. Brown, Stover, J. Willebrandt
Albers, Barker, Richards

GRADUATE SENIORS
Marion Behrens, Virginia Tiernan.

SENIORS
Bernice Blaetler, Rena Brewer, Margaret Brown, Nona Louise Cripps, Anabel Doss, Harriett Eastham, Wilma Funk, Eulalia Giguette, Corinne Haydon, Betty Krost, Emmeline Snively, Edrie Willebrandt.

JUNIORS
Willisa A. Brown, Virginia Corbit, Beatrice Kellenburger, Sara Ann Puthoff.

SOPHOMORES
Ann Casey, Mary Lomax Stover, Bernice Weaver, June Willebrandt.

FRESHMEN
Myrtle Albers, Josephine Barker, Billie Brewster, Virginia Deeter, Catherine Dickason, Betty Dietrich, Marion Foster, Jean Hoffman, Caro Mason, Helen O'Banion, Vernis Richards.

DOUGLASS HALL

MAXINE BRUHA
President

Colburn, Cranmer
Bailey, Kallmeyer
Niel, Gilmore, Lappin
Metcalf, Ritzke, Taylor

SENIORS
Edna Buckley, Jane Colborn, Brenda Cranmer, Mary Jane Ryan, Dorothy Wolfe.

JUNIORS
Margaret Bailey, Georgia Cummings, Betty Jane Kohlke, Pauline Kallmeyer, Helen Ryan, Pearl Specht, Virginia Strong.

SOPHOMORES
Aileen Bott, Sylvia Gussin, Margaret Neil.

FRESHMEN
Maxine Bruha, Jane Evans, Violet Gilmore, Helen Lappin, Gloria Metcalf, Katherine Ritzke, Virginia Taylor.

HOLMBY HALL

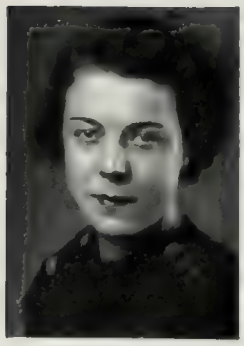

HAZEL RILEY
President

Misikofski
Moog
Andrews
Frost
Haverfield, Thompson
Warner, Brown

SENIORS
Bertha Misikofski, Marie Moog.

JUNIORS
Elizabeth Andrews, Martha Edgington, Juanita Fickle, Mary Jo Flynn, Ophelia Frost, Mary Haverfield, Alice Hoffman, Eleanor McBride, Kathleen Mosher, Hazel Riley, Virginia Rose, Nancy Lee Sawin, Rosemary Sneyd, Miriam Thompson, Betty Crane Warner.

SOPHOMORES
Florence M. Brown, Barbara Ann Casey, Helen Hargrove.

FRESHMAN
Mary Clay Haydock

MIRA HERSHEY HALL

BETSY McCOLLOUGH
President

SENIORS

Eleanor Bird, Anne Moore Cross, Mildred Dicmas, Katherine Faber, Marjorie Grothaus, Margaret Hodge, Marian Mercier, Varina Merritt, Eloise Owens, Irene Rambo, Mary Alice Shaw, Marion Stuart.

JUNIORS

Jane Ashen, Betty Jo Bilger, Jo Ann Carlson, Jane Clapp, Ruth Correll, Muriel Curtis, Alison Duncan, Virginia Duncan, Lillie Eames, Anne G. Findlay, Jean Himes, Elise Hoagland, Nancy Hunt, Bertha Johnson, Carol Knutson, Ruth Larimer, Dorothy Lewis, Edith Lindquist, Betsy McCollough, Helen Ann Richardson, Marian Rouse, Charlotte Russell, Alice Ryder, Marjorie Sherwood, Claire Tetelman, Isabel Thorpe, Catherine Weber, Dorothea Worsley, Frances Young.

SOPHOMORES

Charline Andreson, Dorothy Cox, Kathryn Cox, Ruth Daly, Donnie Godwin, Martha Hoffman, Lorraine Hopkins, Helen Huish, Lucia Lapp, Emily Ann Mayberry, Sally Parker, Dorothy Rial, Vernette Ripley, Carolyn Rosenfeld, Patricia Ruckstell, Ella Shank, Eleanor Sherwood, Gwyneth Smith, Betty Van Norman.

FRESHMEN

Barbara Bagg, Lorene Baker, Helen Booher, Gail Daubney, Barbara Hallgren, Kathryn Harrod, Ela Martens, Dorothy McComb, Jane Pond, Jean Rieke, Barbara Schaufelberger, Ann Taylor, Frances Wolfe.

Faber, Grothaus
Hodge, Mercier, Merritt, Owens
Correll, Findlay, Hunt, Knutson, Russell
Trever, Andreson, Daly, Hoffman, Van Norman
Conner, Cross, Daubney, Fry, Martens
McBurney, Millikan, Page, Schoolcraft, Swafford

PHILIA CHAPTER

MOLLY GORDON
President

Ball
Galliver, L ahy
Lewis, Luce, Marr
McCarthy, Pastoret, Sweigle, Tondro
Turnock, Yerxa, Alexander, Aurand, Baird
E. Bassett, K. Bassett, Baumgarten, Brady, Cauken, Evans, Halmos
Pr s , Sabin, Scott, Seery, Stoner, Wentzel, Browne
L Mos, Strauss, Woodson, Baum, Fletcher, Matthewson, Savage

FACULTY

Helen M. Laughlin, Anne Stonebraker.

SENIORS

Clara Mae Ashton, Alice Ball, Adele Galliver, Carolyn Goldwater, Molly Gordon, Beatrice Leahy, Elizabeth Lewis, Helen Luce, Marion McCarthy, Emily Marr, Gertrude Pastoret, Velinore Sweigle, Margaret Tondro, Marigrace Turnock, Lucille Wonderle, Jeannetta Yerxa.

JUNIORS

Edith Alexander, Margaret Aurand, Marjorie Baird, Esther Bassett, Kathryn Bassett, De Ette Baumgarten, Frances Brady, Joan Castle, Wanda Cauken, Margaret Cuenod, Marie Doll, Ruth Evans, Irene Feliz, Lillian Fitzpatrick, Bernice Garrett, Alyse Halmos, Caroline Hartman, Harriet Hinds, Alice C. Holmes, Alice Holsclaw, Mildred Hudson, Rachel Jeruchemson, Catherine Kelley, Lois Kelley, Katheryn MacKechnie, Hope Mayen, Elizabeth McCarthy, Catherine Metcalf, Anne Pirolli, Ruth Phelps, Georgia Press, Winifred Rogers, Theodosia Sabin, Loretta Scott, Betty Seery, Ruth Stoner, Bobbie Twadell, Earla Waechter, Muriel Weems, Romona Wentzel, Adelaide Wherry, Frances Woods.

RUDY HALL

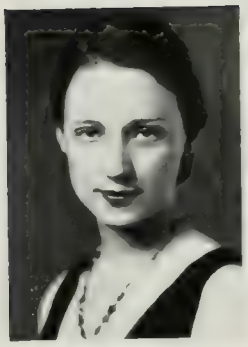

EDNA ROBERTSON
President

SENIORS

Kay Barnes, Betty Bavier, Dorothy Beswetherick, Grace Brizzolara, Florence Cokeley, Catherine Conkey, Hazel Elton, Marjorie Everett, Frances Flint, Melva Gessner, Evelyn Green, Phoebe Haralson, Mary Elizabeth Kemmerer, Meta Lund, Winifred Mallows, Mary Mateer, Minie Mounier, Lucile Reisch, Elizabeth Riniker, Barbara Robertson, Edna Robertson, Helen Smith, Ruby Stanley, Vernice Theisen, Olive Toothaker, Eleanor Walther, Carolyn Wagner, Eleanor Wedge, Phyllis Wedge.

JUNIORS

Betty Bisbee, Bonnie Blue, Eugenia Bode, Margaret Brazil, Martha Constad, Evelyn Fairley, Theresa Genovese, Dorothy Kaiser, Alicia Kirchhoff, Jane McConica, Lucille Morris, Marion Quick, Marie Rubell, Zelma Smith, Maurine Vaught, Marjorie Woods, Laura Wooley, Neva Wright.

SOPHOMORES

Eileen Bott, Mary Cunningham, Kay Kirk, Gretchen Turner.

FRESHMEN

Frances Geisler, Marjorie Geisler, Grace Hagenow, Dorothy Holsgraf, Doris Hughes, Ruth Read, Mary Roe, Josephine Wagner.

Barnes
Bavier, Beswetherick
Brizzolara, Cokeley
Conkey, Elton, Everett
Flint, Gessner, Green
Kemmerer, Mallows, Mateer, Mounier
Reisch, Robertson, Smith, Stanley, Theisen
Toothaker, Wedge, Fairley, Turner, F. Geisler, M. Geisler

Circular walls and curving steps bear semblance to the sciences which are expounded within the Physics-Biology Building

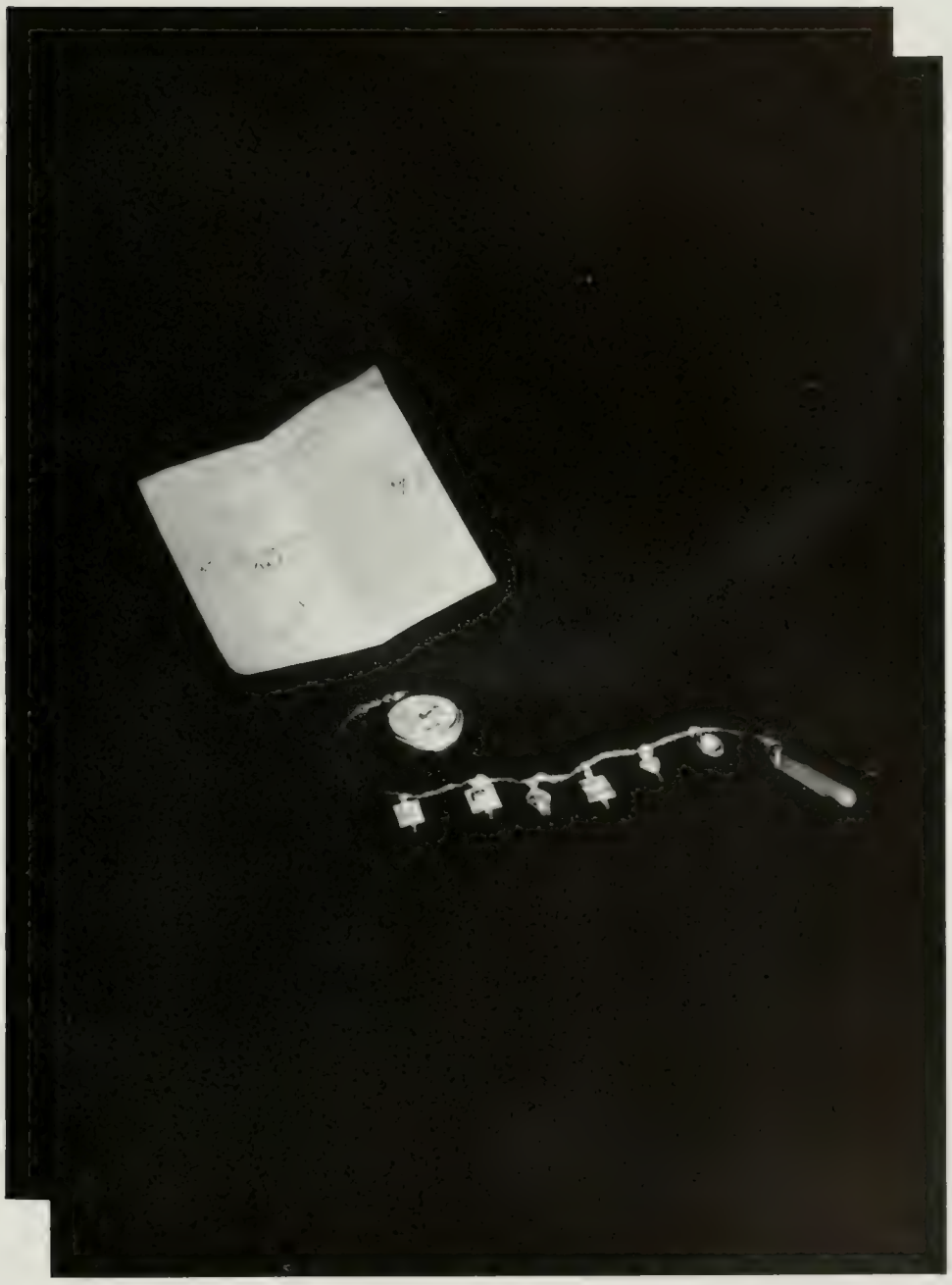

HONORARIES

AGATHAI

SENIOR WOMEN'S HONORARY

MARION McCARTHY
President

Blackman
Faber
Grim, Helgesen
Hunt, Marr
McCarthy, McElheney

FACULTY

Miss Ruth Atkinson, Miss Lily B. Campbell, Dean Helen M. Laughlin

SENIORS

Florence Blackman, Katherine Faber, Martha Grim, Bernice Helgesen, Betty Gene Hunt, Emily Marr, Marion McCarthy, Alice McElheney.

ALPHA CHI DELTA

HONORARY ECONOMICS SORORITY

GRACE FETHEROLF
President

Cast, Davis
Hopkins, Hunt, Janssen, Le Baron
Mueller, Ring, Wedge, Alexander
Aurand, Couch, Howe, Seery, Commins
Badger, Brandt, Fairchild, Jones, Neary

FACULTY

Mrs. Eva M. Allen, Miss Jean Hawley, Mrs. E. B. Plough.

SENIORS

Mary Cast, Rosemary Davis, Grace Fetherolf, Jane Hopkins, Betty Gene Hunt, Eleanor Janssen, Florence Le Baron, Marie Mueller, Joy Mae Park, Helen Ring, Norma Tilly, Phyllis Wedge, Kay Wilson.

JUNIORS

Edith Alexander, Margaret Aurand, Hallie Couch, June Goddard, Doris Howe, Betty Jane Seery.

SOPHOMORE

Cecelia Commins

PLEDGES

Eleanor Arnold, Mary Badger, Betty Brandt, Lucile Brown, Helen Fairchild, Eileen Faulconer, Ruth Jones, Martha Moltzer, Gertrude Neary.

ALPHA KAPPA PSI

HONORARY COMMERCE FRATERNITY

RALPH SWIM
President

Boyce-Smith
Donatelli, Gerke
Hertford, Morgan, Blair
Fay, Maas, Kindel, Thomas

FACULTY

W. Bagby, Floyd Burtchett, Ira Frisbee, Lewis Maverick, Earl J. Miller, Howard Noble, Dudley Pegrum, George Robbins.

SENIORS

John Boyce-Smith, Vincent Donatelli, Willard Duckworth, Ross Edwards, Herman Gerke, Hayes Hertford, Don Scott Morgan, Ralph Swim, Harold Wright.

JUNIORS

Robert Blair, John Fay, Richard Maas, Charles Soderstrom, Kenneth Strom.

PLEDGES

Bob Barlow, James Kindel, Starr Thomas.

BLACKSTONIAN

NATIONAL PRE-LEGAL FRATERNITY

HOWARD YOUNG
President

Fairbrother
Hendricks, Menzies, Sanson
McElheney, Bridges, Earnshaw
Maharg, McAdams, Pool, Lambert

FACULTY

Dr. J. A. C. Grant

SENIORS

Ned Eads, David D. Fairbrother, Porter Hendricks, John McElheney, Austin Menzies, Harry Ross, Lester Sanson, Gerald A. Towne.

JUNIORS

Donald Benshimol, William Brainerd, Lloyd Bridges, Cleveland Clayton, Fenton Earnshaw, Gerald Goetten, John Haharg, William McAdams, J. Howard McCallum, Thomas Milliron, Willard Pool, Howard Young.

SOPHOMORES

Grant Hamlin, Austen Jewell, Thomas Lambert, Edward Nelson.

BALL AND CHAIN

NATIONAL HONORARY ATHLETIC MANAGER'S FRATERNITY

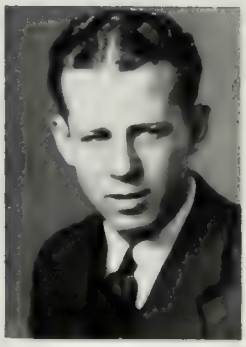

MILTON VALLENS
President

Burr
Carnes, Cuzner
Eagan, Garrison, Gary
Gerke, Gershowitz, Kendis, Maharg, O'Malley
Sawyer, Sloan, Zanzot, Boly, Dawson
Dixson, Gifford, Hixson, Hatch, Kincaid

SENIORS

Albert Burr, James Carnes, Ed Cuzner, Jack Eagan, Irving Garrison, Gordon Gary, Herman Gerke, Phil Gershowitz, Merwin Kendis, John Maharg, Bob Mahon, Ed O'Malley, Vincent Pence, Ted Sawyer, Varian Sloan, Hal Zanzot.

JUNIORS

Elwyn Boly, Glen Dawson, Ed Dixson, Kennie Gifford, Dick Hixson, John Van Damm, Lee Wagner.

PLEDGES

Dave Beeman, Bill Hall, Al Hatch, Roy Kincaid, Tom Sowder.

BLUE KEY

HONORARY SERVICE FRATERNITY
FOR JUNIOR AND SENIOR MEN

EDWARD BLIGHT
President

FACULTY
Lawrence Bailiff, Earl Miller.

SENIORS
James Alger, James Andrews, Arnold Antola, William Athey, Edward Blight, Bud Cresswell, Ed Cuzner, Leo Epstein, John Fletcher, Gordon Gary, Bill Gray, Porter Hendricks, Paul Howe, Briggs Hunt, Hubert Jackson, James Kindel, Bud Krueger, Bernard Levin, Bill Maxwell, John McElheney, Robert McLean, James Miller, Burt Monosmith, Jack Morrison, Homer Oliver, Mike Rabinovitch, Thomas Rafferty, Hugh Rogers, Lester Sanson, Jack Tidball, Milton Vallens, Karl Van Leuven.

JUNIORS
Charles Church, Mike Frankovich, Al Hatch, Beverly Keim, Walter Kuns, Charles Soderstrom.

Andrews, Antola
Cuzner, Epstein, Fletcher
Gary, Gray, Hendricks
Howe, Hunt, Jackson, Kindel, Krueger
Levin, McElheney, Monosmith, Morrison, Rogers
Sanson, Tidball, Vallens, Keim, Hatch

CHI DELTA PHI

WOMEN'S HONORARY LITERARY FRATERNITY

ALICE BALL
President

Bradstreet
Christensen
Cook, Gough
Hallen, Janss
Rippe, Taylor, Walter

FACULTY

Dr. Lily B. Campbell, Dr. Margaret S. Carhart, Dr. Alice O. Hunnewell, Margaret B. Ringnalda.

GRADUATE MEMBERS

Alice Applegate, Lillian Brown, Anna Gassaway, Alice McGee, Beth M. Tappaan.

SENIORS

Alice Ball, Betty Bradstreet, Dorothy Christensen, Elva Bess Cook, Peggy Gough, Vivian Hallen, Betty Janss, Velda Johnston, Virginia Rippe, Esther Segal, Doris Taylor, Jane Taylor, Alice Walter, Iva May Warner.

JUNIOR

Alberta Shaw

CIRCLE C

MEN'S HONORARY MINOR SPORTS SOCIETY

GEORGE LITTLE
President

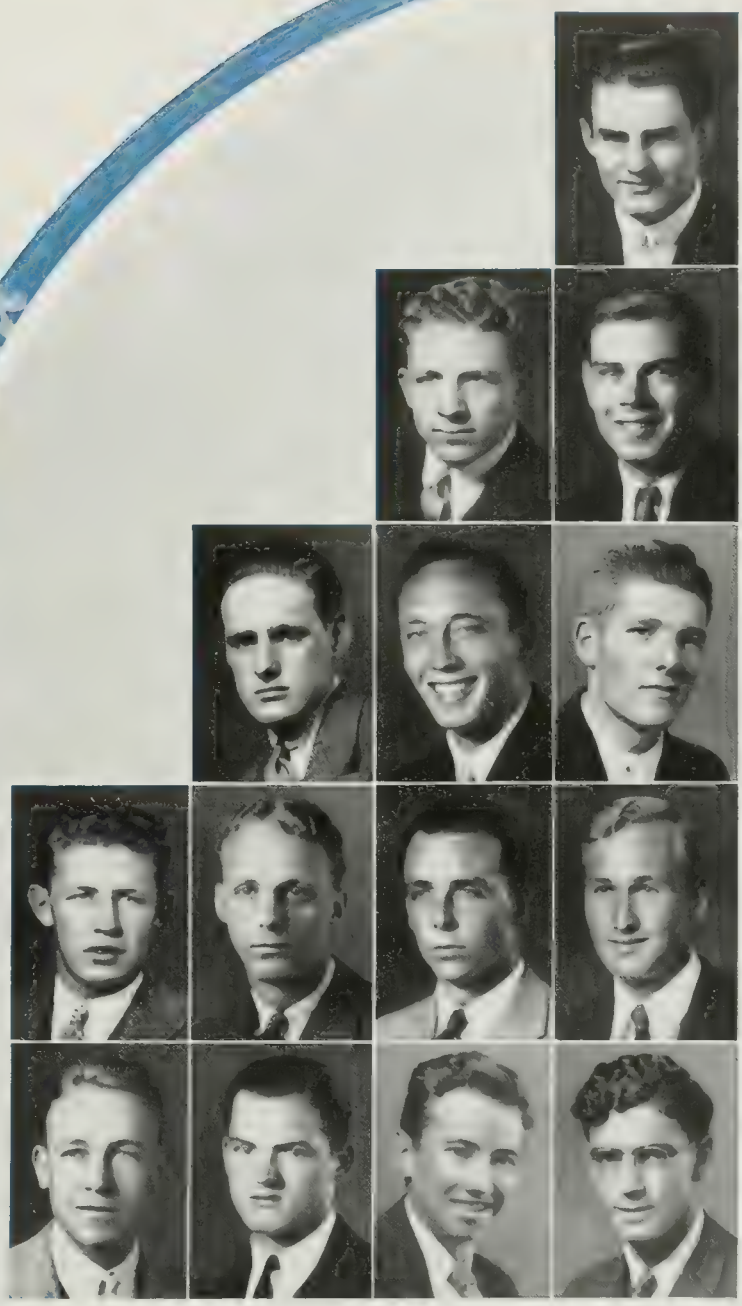

Acosta
Burnside, Burr
Carnes, Edwards, Garrison
Gerke, Golisch, McCloskey, Paxton
Steyskal, Boller, Dawson, Kendis

FACULTY
Dr. David Bjork

SENIORS
Edgardo Acosta, Albert Burr, John Burnside, James Carnes, Kenneth Edwards, Fred Flette, Irving Garrison, Herman Gerke, Ervin Golisch, George Little, John McCloskey, Donald Paxon, Julian Steyskal.

JUNIORS
Wayne Bluemle, Howard Boller, Wendell Buttrey, Glen Dawson, Mervin Kendis, Ralph Miliron, Arthur Shima, Louis Turner.

DELTA EPSILON

WOMEN'S HONORARY ART FRATERNITY

HELEN OTT
President

Archibald
Boyce, Burnett
Eastham, Gibbs, Hartung
Hasler, Jillson, Ketchum
Landrum, Rice, Strohm, Urquhart

FACULTY

Laura Anderson, Louise Pinkney Sooy

SENIORS

Margaret Archibald, Doreen Baverstock, Madeleine Boyce, Grace Burnett, Harriet Eastham, Maurine Gibbs, Naomi Hasler, Carol Hartung, Margaret Jillson, Grace Mary Ketchum, Elizabeth Landrum, Alice Petterson, Richard Petterson, Verna Phillips, Mary Frances Rice, Margery Strohm, Dorothy Urquhart.

JUNIORS

William Enking, Archine Van Norden.

DELTA PHI UPSILON

NATIONAL KINDERGARTEN
PRIMARY SOCIETY

VIRGINIA FOWLER
President

Adams
Chasson
Ehrhorn, Fowler
Harden, Hiestand, Johnson
Krohn, Sharpe, Strand, Carlson

FACULTY

Dr. K. L. McLaughlin, Miss Barbara Greenwood.

SENIORS

Jane Adams, Syvia Chasson, Mildred Ehrhorn, Virginia Fowler, LaVone Harden, Alice Harkness, Margaret Jane Hiestand, Edith Johnson, Margaretha Krohn, Ruthelma Newberry, Mildred Sharpe, Eleanor Strand.

JUNIOR

Jo Ann Carlson

HELEN MATHEWSON CLUB

WOMEN'S HONORARY
SOCIAL FRATERNITY

MARGARET
HUTCHISON
President

Boden
Clement, Cook
Donat, Fox, Janssen
Laporte, Lloyd, Nelson, Sherman
Mendenhall, Mueller, Walker, Allen

FACULTY

Dean Helen M. Laughlin, Lelia D. Abbott, Edith Swartz Harrington, Dorothy Beaumont.

SENIORS

Virginia Boden, Bertha Clement, Elva Cook, Ruth Donat, Madeline Fox, Eleanor Janssen, Ruth Laporte, Elizabeth Lloyd, Lucille Nelson, Florence Reese, Edith Sherman, Madalynne Solomon.

JUNIORS

Mary Alice Emery, Helen Hall, Alice Holsclaw, Margaret Hutchison, Esther Mendenhall, Margaret Meyer, Carolyn Mueller, Jane Walker, Dorothy Weiter, Maymie Wood.

SOPHOMORES

Mary Barton, Jean Satterlee.

FRESHMEN

Betty Allen, Mary Sumner.

KAPPA PHI ZETA

WOMEN'S HONORARY
LITERARY FRATERNITY

SARA BLAIR
LACY
President

Darnall
Everett
Gerard, Luce
McClish, Brahin, Brazil
Gauker, Priestman, Overstreet

FACULTY
Fanny Alice Coldren, Deborah King.

SENIORS
May Darnall, Marjorie Everett, Dora Gerard, Sara Blair Lacy, Helen Luce, Lorna McClish.

JUNIORS
Freda Brahin, Margaret Brazil, Janet Gauker, Gwendolyn Jones, Ruth Priestman.

PLEDGE
Betty Overstreet

MOTION PICTURE CLUB

HONORARY MOTION PICTURE
ARTS AND SCIENCE SOCIETY

HOWARD YOUNG
President

Evans
Lauth, Heath
McDougall, Sloan
Bridges, Carnes, Pembroke
Pingree, Schloesser, Wallace, Brower

FACULTY

Mrs. A. O. Hunnewell, Dr. L. N. Buell, Dr. L. D. Bailiff.

SENIORS

Elsa Evans, Dorothy Lauth, Rosine McDougall, Ralph Sloan, Edgar Wilkerson.

JUNIORS

Lloyd Bridges, James Carnes, Annetta Foster, Betsy Pembroke, Beth Pingree, Julia Schloesser, Arnita Wallace, Howard Young.

SOPHOMORES

Barbara Brower, Austen Jewell.

PHI BETA

HONORARY MUSIC AND DRAMATIC FRATERNITY

ROSINE McDOUGALL
President

Lauth
Rountree, Briscoe, Franklin
Howell, Schloesser, Becheraz
Christiancy, Conner, Duguid, Norton
Orr, Spencer, Thatcher, Rensselaer

FACULTY

Dr. Margaret Carthart, Dean Marvin Darsie, Martha Deane, Dr. Rolf Hoffman, Dean Helen Laughlin, Dr. George McManus, Alexander Schreiner, Evalyn Thomas.

SENIORS

Dorothy Lauth, Rosine McDougall, Helen Rountree, Sybil Willis.

JUNIORS

Constance Briscoe, Ruth Franklin, Jane Howell, Julia Schloesser.

SOPHOMORE

Francine Becheraz

PLEDGES

Cecelia Ann Butterworth, Jessie Christiancy, Carolyn Conner, Margaret Duguid, Mary Jo Flynn, Edith Lenore Lucas, Dorothy Malaby, Nora Norton, Gertrude Orr, Winnifred Patricia Price, Maxine Morley Sorensen, Jessie E. Spencer, Daisy Strachan, Mary Jane Thatcher, Janet Van Rensselaer.

PERSHING RIFLES

BASIC MILITARY HONORARY

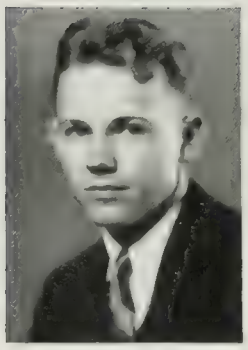

HAROLD BEMIS
President

Cormack, Goldsmith
Grossman, Herlinger
Johnson, Osborn, Paup, Pugh
Smith, Stanley, Andrews, Byerts
Coulter, Lakenan, Byerts, McHargue, O'Neil

FACULTY
Capt. Frank Pearson

SOPHOMORES

William Adolph, Robert Angell, John Bergin, Norman Bolstad, Frank Buell, Clifford Carpenter, Charles Cormack, Norris Damron, Richard Daum, Charles Dickinson, Alfred Doud, John Fisher, Jack Forschleiser, Brainard Galley, Paul George, Clem Glass, Jack Goldsmith, Frank Grossman, Robert Harvey, Karl Herlinger, Deron Hovsepian, Harry Jacobs, Alan Johnson, Horace Lambert, William Leary, Gordon Lundeen, Frederick Lyman, Charles McVey, Allen Mahana, Charles Montague, Edwin Osborn, William Osborne, Frank Paup, Larry Pidgeon, John Pugh, Leon Rouge, Russel Rouse, Reuban Shafran, Norwood Smith, Frederick Stanley, Calvin Taylor, Fred Theriot, Ralph Van Cleave.

FRESHMEN

Alden Agern, Wilbur Andreson, John Andrews, Walter Blumenbranz, Frederick Button, Robert Byerts, Harold Caddel, Joel Coulter, George Deshon, Carl Huff, Neal Lakenan, John Lambert, George La Moree, Hubert Long, Earl Moss, Edwin Nichols, James Overfield, Earl Paules, Robert Pratt, Arthur Reichle, Alfred Scott, Ed Stanton, Robert Starbuck, Henry Stefanetti, John Taggart, Curtis Vander Heyden, Lorenz Waldthausen, Howard Wilson.

PHILOKALIA

WOMEN'S HONORARY ART SOCIETY

VALKYRIE CAMPBELL
President

Andrews, Archibald
Baumgarten, Boyce, Burnett
Conkey, Gessner, Hartung, Ketcham, Landrum
Ott, Phelps, Rasmussen, Rice, Strohm
Urquhart, Brizzolara, Haydock, I. Monnette, M. Monnette

FACULTY
Miss Helen M. Howell

SENIORS
Alice Anderson, Marjorie Anderson, Rosemary Andrews, Margaret Archibald, Dorothy Baumgarten, Madeline Boyce, Grace Lee Burnett, Val Campbell, Virginia Chisholm, Catherine Conkey, Melva Gessner, Carol Hartung, Edith Haran, Mildred Hays, Gracemary Ketcham, Hazel Lande, Elizabeth Landrum, Helen Ott, Adele Phelps, Nora Rasmussen, Mary Francis Rice, Marjorie Strohm, Florence Sugar, Dorothy Urquhart, Christine Vahey.

JUNIORS
Grace Brizzolara, Elizabeth Burleson, Janace Haydock, Virginia Hollingsworth, Rosemilla Nollac, Elizabeth Parker, Virginia Rose, Fannie Siegel, Rebecca Sword, Archine Van Norden, Harriet Woods.

SOPHOMORES
Mary Margaret Hobson, Isabelle Monnette, Muriel Monnette.

PHI PHI

MEN'S HONORARY
SOCIAL FRATERNITY

ERWIN W. KRUEGER
President

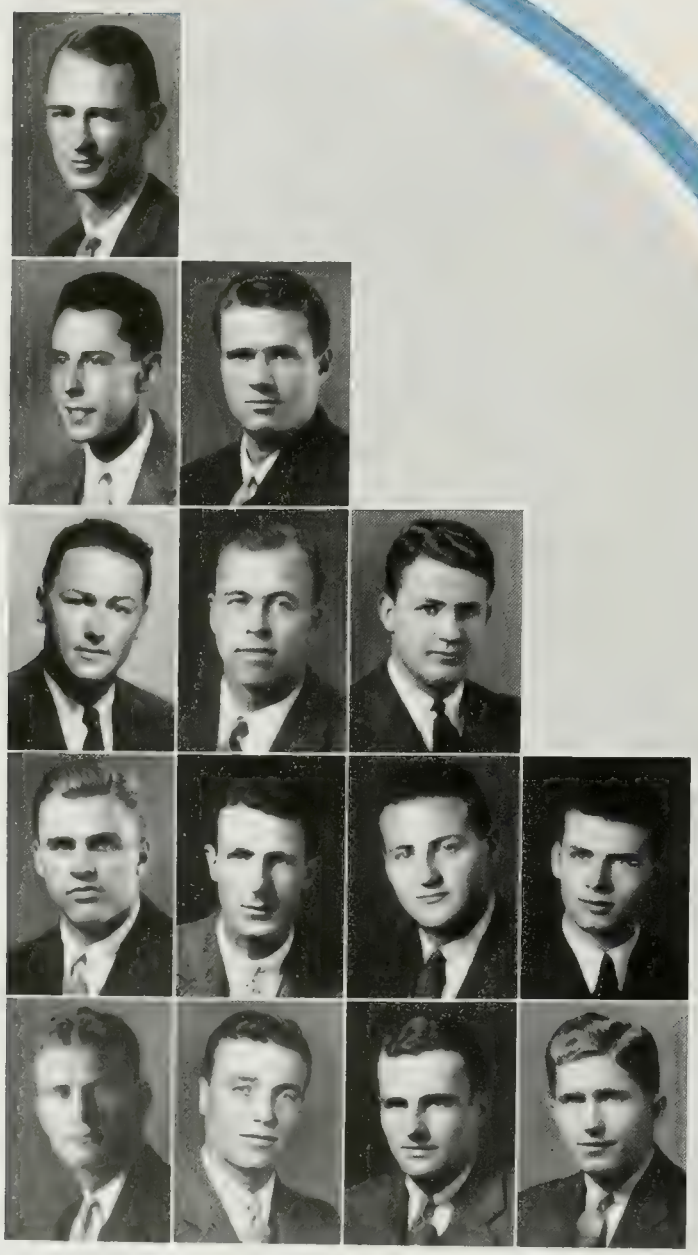

Blake
Griffin, Hyland
McElheney, Rogers, Sanson
Westphal, Shaw, Bowen, Briggs
Dyer, Grigsby, Higgins, Reel

FACULTY

Bill Ackerman, L. D. Bailiff, Dr. Fite, Babe Horrell, Wilbur Johns, Captain Matthews, Fred Oster, Don Park, Captain Pearson, Dr. Rockey, William Spaulding, Dr. Titus, Captain Witcher, Caddy Works.

SENIORS

Robert Blake, John Gibson, John Griffin, William Horn, Jack Hyland, Harold Jenkins, Erwin Krueger, Larry Marion, Homer Oliver, James Pelham, Hugh Rogers, Lou Rose, Lester Sanson, John Shaw, Robert Sutton, George Westphal.

JUNIORS

Edward Bowen, Stanley Briggs, Thomas Dyer, Holeman Grigsby, Jerome Higgins, Shelby Johns, John McElheney, Walter Muller, Stanley Reel, Payne Thayer.

PI DELTA EPSILON

NATIONAL HONORARY
JOURNALISM FRATERNITY

CARLTON SKINNER
President

FACULTY

Dr. H. F. Allen, Dr. H. A. Steiner.

SENIORS

William Bradford, Robert Kirby Shellaby, Carlton Skinner, Stuart Wells.

PLEDGES

Allan Anderson, George Barker, Thomas Brady, Benjamin Brown, Cedric Drew, Andrew Hamilton, Herbert Mitchell, Arthur Murphy, Ed O'Malley, Thomas Rice, Jack Stanley, Louis Turner, Karl Van Leuven.

Antola, Bradford
Howe, Mitchell
O'Malley, Rothenberg, Shellaby
Andrews, Barker, Brady, Brown
Hamilton, Rice, Murphy, Stanley

PHI UPSILON PI

HONORARY WOMEN'S EDUCATIONAL SOCIETY

LAURA GREGG
President

Canfield
Eby, Erwin
Gardner, Hayes, Hood
Johnson, Kendall, Knolle
McLaughlin, Davis, Jones, Andrews

FACULTY

Dr. H. L. Eby, Mrs. Alice Hunnewell, Dr. J. L. Merriam, Miss Corrinne Seeds.

SENIORS

Lydia Berry, Evelyn Canfield, Constance Eby, Margaret Erwin, Margaret Gardner, Caroline Hayes, Martha Hood, Lugene Johnson, Kathleen Kendall, Clarabelle Knolle, Patricia McLaughlin, H. Astred Reynolds, Jane Rhodes.

JUNIORS

Wilma Davis, Laura Gregg, Florence Jones, Dorothy Vickers.

SOPHOMORE

Syliva Andrews

PLEDGE

Gladys Lorraine Dennis

PI DELTA PHI

HONORARY FRENCH FRATERNITY

FRANCES MARTIN
President

Burke
Jurow
Larsen, Le Moyne
Martin, Mateer
Riter, Scarpitta, Puknat

FACULTY

Dr. Louis F. D. Briois, Dr. Henry R. Brush, Dr. Fite, Captain Perigord.

SENIORS

Margaret Ashmead, Robert Burke, Leonard Greenberg, Sylvia Jurow, Ruth Kerson, Blanche Larsen Phyllis Le Moyne, Frances Martin, Mary Mateer, Judith Morgan, Marjorie Ongie, Helen Riter, Genevieve Royce, Maria Scarpitta.

JUNIORS

Martha Macomber, Mary Lee Martin, Siegfried Puknat, Nancy Lee Sawin, Kathleen Warren.

PI KAPPA DELTA

HONORARY FORENSIC FRATERNITY

JUDITH RYKOFF
President

Files
Hayden
Hensey, Adam
Wass, Mikels

FACULTY
Wesley Lewis, Charles A. Marsh.

SENIORS
Gordon Files, Wanda Hayden, William Hensey.

JUNIORS
Wyvette Adam, Judith Rykoff, Alice Wass.

PLEDGES
June Hallberg, Selma Mikels.

PI LAMDA THETA

HONORARY EDUCATIONAL FRATERNITY

ELEANOR STRAND
President

Baumgarten
Bird, Conkey
Eastham, Fiero, McCune
Strand, Stroum, Pierson

FACULTY

Dr. K. L. McLaughlin, Mrs. Helen Keller.

GRADUATE STUDENTS

Helen M. Howell, Rena W. Pierson, Marian Wallace.

SENIORS

Dorothy Baumgarten, Eleanor Bird, Catherine Conkey, Orris Cook, Harriet Eastham, Margaret Fiero, Carol Ford, Mara Larson, Katherine McCune, Myra Nelson, Ruthelma Newberry, Eleanor Strand, Elizabeth Stroum.

PI SIGMA ALPHA

HONORARY POLITICAL
SCIENCE FRATERNITY

GEORGE WALTHER
President

Farrington, Lewis, Miller
Partridge, Epstein, Friedman, Hayden
Leonard, Peek, Rambo, Useem
Vallens, Yaffe, Babbidge, Rykoff

FACULTY

Dr. M W. Graham, Dr. C. G. Haines, O. Rockey, Dr. Steiner.

GRADUATE STUDENTS

Robert P. Farrington, Edward George Lewis, Jack N. Miller, George Edward Walther.

SENIORS

Nathan Bodin, Harold Epstein, M. Gerald Friedman, Wanda Jess Hayden, Norman Leonard, Finette Partridge, Arnold Peek, Irene Rambo, John Hearld Useem, Milton Vallens, Freda Yaffe.

JUNIORS

Marvin Babbidge, Vincent Barnett, Judith Rykoff.

PSI CHI

HONORARY PSYCHOLOGY FRATERNITY

KIYOSHI OKURA
President

FACULTY

Mason N. Crook, Frank C. Davis, Grace M. Fernald, S. Carolyn Fisher, Lawrence Gahagan, Joseph Gengerelli, Howard C. Gilhousen, Kate Gordon, Ellen B. Sullivan.

GRADUATE SENIORS

A. Maxwell Clark, Swan Engwall, Leonard Fels, Pauline French, Virginia Jurgens, Gertrude MacQueen, Aileen Norris, Kiyoshi Okura.

SENIORS

Byron Apperson, Richard Bruce, Lois Cowgill, Lois Giebler Elizabeth Gute, Claire Jarvis, F. Nowell Jones, Polly Mattison, Kathryn McCune, Harry Rosenberg, Dan Rosenthal, Varian Sloan, C. Herschel Smith, Norma Smith, Evageline Sumner, Vernice Theisen.

JUNIORS

Vivienne Crumley, Don Day, Fanchon Martinson.

Cowgill
Gute, Jones
Martinson, Mattison
Sloan, Sumner, Theisen

PRYTANEAN

SCHOLASTIC AND ACTIVITY HONORARY FOR JUNIOR AND SENIOR WOMEN

BETTY BRENNAN
President

Barnes, Bowers, Culross
Davis, Easterbrook, Faber, Fetherolf
Hayden, Hodge, Hunt, McElheney, Muller
Phillips, Rambo, Robinson, Walker, Batchelor
Files, Hobart, Jones, Landon, Markham
Martinson, Pingree, Rykoff, Seery, Smith

FACULTY

Ruth V. Atkinson, Lily B. Campbell, Margaret S. Carhart, Kate Gordon, Dean Helen M. Laughlin, Myrta L. McClellan, Burney Porter.

SENIORS

Katherine Barnes, Doreen Baverstock, Ada Marie Bowers, Betty Brennan, Bertha Mae Culross, Rosemary Davis, Valerie Easterbrook, Katherine Faber, Grace Fetherolf, Wanda Hayden, Margaret Hodge, Betty Gene Hunt, Alice McElheney, Marie Muller, Ruthelma Newberry, Madeleine Phillips, Dorothy Mae Powell, Irene Rambo, Betty Robison, Mary Lois Walker.

JUNIORS

June Batchelor, Jo Ann Carlson, Isla Detter, Helen Files, May Hobart, Virginia Jones, Katharine Landon, Marie Markham, Fanchon Martinson, Beth Pingree, Judith Rykoff, Betty Seery, Orian Smith.

RALLY COMMITTEE

HONORARY RALLY SUPERVISION SOCIETY

BURTON ANAKIN
President

Bloom
Boyce-Smith, I. Hearsh
Hertford, Little, O'Malley
Kanne, Whittaker, Dewenter, Goldsmith
Goldstein, Grossman, Lewis, Morris, Murphy
Paup, Singer, Smalley, Higgins, Newman

SENIORS

Burton Anakin, Louis Blace, William Bloom, John Boyce-Smith, Irwin Hearsh, Jack Hearsh, Hayes Hertford, H. E. Isler, George Little, Ed O'Malley.

JUNIORS

William Brainerd, Charles Kanne, Robert Morris, Jack Whittaker.

SOPHOMORES

Henry Dewenter, John Goldsmith, Eugene Goldstein Maurey Grossman, Austin Jewell, Frank Lyman, Newell Morris, William Murphy, Harry Newman, Frank Paup, Mortimer Singer, Howard Smalley, John Waggner.

SCABBARD AND BLADE

HONORARY MILITARY FRATERNITY

ROBERT McHARGUE
President

Aldrich, Anderson
Ault, Bissell, Blight, Brant
Burnside, Earnshaw, Gise, Hendricks, Howe
Jueneman, Morgan, Mortimer, Niblock, Schuman
Shellaby, Steyskal, Trapp, Grigsby, Hatch
Hixson, Wiscomb, Beatty, Graves, Walker

FACULTY

Colonel Raymond C. Baird, Captain James Matthews, Colonel Moran, Captain Newton, Captain Frank Pearson, Captain Paul Perigord, Major Charles Titus.

SENIORS

Norman Anderson, T. J. Ault, Edward Bissell, Edward Blight, Edward Borley, Sanborn Brann, David Brant, John Burnside, David Dell, Ned Eads, Fenton Earnshaw, William Gise, Porter Hendricks, Paul Howe, Briggs Hunt, Hubert Jackson, Fred Jueneman, Larry Marion, Dean Morgan, Henry Mortimer, George Niblock, William Schuman, Julian Steyskal, Edward Trapp, Edward Wilkerson.

JUNIORS

Gordon Bell, Harold Bemis, Marvin Chesebro, William Cooper, Holeman Grigsby, Albert Hatch, Richard Hixon, Robert McHargue, Scott Wiscomb.

SOPHOMORE

C. L. Brewer

PLEDGES

Harry Beatty, Howard Boller, Robert Denton, Thomas Dyer, Dixon Goen, LaVerne Graves, Andrew Hamilton, Dale Lillywhite, Harry Martinez, Ernest Moore, Vincent Pence, Frederick Rodriquez, Phil Shepherd, Norwood Smith, George Walker, Russell Wheeler.

SPURS

SOPHOMORE WOMEN'S HONORARY

FRANCES BLACKMAN
President

FACULTY
Anne Stonebraker

MEMBERS
Francine Becheraz, Frances Blackman, Mary Blue, Shirley Brady, Coral Carter, Helene Colesie, Mildred Cooley, Betsy Dekker, Marie Louise Ferguson, Barbara Finley, Helen Fischer, Adelle Gratiot, Katherine Hertzog, Jayne Higgins, Hazel Hutchinson, Betty Jacoby, Willow Kiefer, Marjorie Alice Lenz, Mary Elizabeth Leonard, Dorothy McNees, Germaine Mitchell, Charlotte Jean Miller, Ellen Reed, Virginia Russell, Andrita Sommers, Marjorie Strauss, Ruth Woodson, Claudia Wolfe, Mary Kay Williams, Laurine Weaver, Lorraine Wilson.

Bercheraz, Blue, Brady, Carter
Colesie, Cooley, Decker, Ferguson, Finley
Fischer, Gratiot, Hertzog, Higgins, Hutchinson
Jacoby, Kiefer, Lenz, Leonard, McNees
Miller, Reed, Russell, Sommers, Strauss
Weaver, Williams, Wilson, Wolfe, Woodson

SIGMA ALPHA IOTA

WOMEN'S MUSIC HONORARY

EDNA
ROATH
President

Byers
Greenwood, Hartranft
Latch, Bloom, Boucher
Sullivan, Sutcliffe, Bell, Davis
Sherman, Smith, Asmus, Deming

FACULTY
Bertha W. Vaughn

SENIORS
Hilda Augsberger, Katherine Byers, Marye Greenwood, Lillian Hartranft, Edna Latch, Edna Roath.

JUNIORS
Burnice Bloom, Katherine Boucher, Barbara Schutz, Dorothy Sullivan, Janice Sutcliffe, Martha Tucknott.

SOPHOMORES
Virginia Bell, Mary Frances Davis, Ruth Sherwin, Ruth Smith.

PLEDGES
Dorothy Anderson, Betty Asmus, Margaret Bennett, Jane Deming, Challis Helvie, Dagmar Lundgrum, Doris MacLean, Doris Swanson.

SIGMA DELTA PI

HONORARY SPANISH FRATERNITY

LEONARDO
De MORELOS
President

FACULTY

Captain Perigord, Dr. Fite, Dr. Lawrence Bailiff, Dr. E. C. Moore.

SENIORS

Sarah Bolson, Helen Burge, Marjorie Burtle, Cora Cirino, Leonardo C. De Morelos, Mafalda De Nubila, Catherine Engeln, Charlotte Hanson, Betty Hoffrogge, Beatrice Leahy, Lina Pastrone, Consuelo Rivera, M. Florencia Ruiz, Anna Todaro, Ruth Tompkins, Marigrace Turnock, Howard Wang.

JUNIOR

Lauro Marquez

PLEDGES

Edgardo Acosta, Elizabeth Bua, Josephine Casanova, Mary Louise Fuge, Marian Friedman, Margaret Gard, Lillian Huber, Frances Krimmel, Maria Lopez, Eleanor McBride, Rose Manuele, Judith Morgan, Manuela Ponce, Stephan Reyes, Helen Schacket.

Bolson
Burge, De Nubila
Hanson, Hoffrogge, Leahy
Pastrone, Ruiz, Todaro, Tompkins
Turnock, Acosta, Casanova, Friedman

SIGMA PI DELTA

WOMEN'S HONORARY MUSIC FRATERNITY

MADELEINE GAREY
President

Beswetherick
Erickson
Hayden, Hoffman
Kemmerer, Leahy
McCune, B. Smith, H. Smith
Casanova, McDonald, O'Banion, Sleeper

FACULTY

Theodore Stearns, Frances Wright, Gladys Jolley Rosser, Helen Dill.

SENIORS

Dorothy Beswetherick, Lucile Erickson, Madeleine Garey, Corinne Hayden, Marie Hoffman, Mary Elizabeth Kemmerer, Beatrice Leahy, Kathryn McCune, Jane Seiler, Bonnie Mae Smith, Helen Smith.

JUNIORS

Josephine Casanova, Ethelyn McDonald.

SOPHOMORES

Charlotte Gridley, Helen O'Banion.

FRESHMAN

Adelaide Sleeper

TIC TOC

SOCIAL HONORARY FOR JUNIOR AND SENIOR SORORITY WOMEN

CAROLYN GOLDWATER
President

Campbell, Franklin
Krohn, Marr, M. McCarthy
Pinckney, Wells, Zerweck, Alden
Boyd, Brandel, Briscoe, Carson, Dunn
Fowler, Francis, Hunter, Landon, Martin
E. McCarthy, Olmstead, Redwine, Van Wart, Ward

FACULTY

Helen Luid, Ruth Atkinson, Alice Hunnewell.

SENIORS

Val Campbell, Ruth Franklin, Carolyn Goldwater, Gretchen Krohn, Marion McCarthy, Emily Marr, Margaret Pinckney, Dorothy Wells, Adele Zerweck.

JUNIORS

Katherine Alden, Betty Boyd, Margaret Brandel, Connie Briscoe, Eleanor Carson, Betty Dunn, Estelle Fowler, Elizabeth Francis, Merril Hunter, Katherine Landon, Elizabeth McCarthy, Francis Martin, Olivia Redwine, Katherine Van Wart, Margaret Ward.

TRI-C

WOMEN'S JOUNALISTIC HONORARY

MAY HOBART
President

Bavier
Green, Lingo
Pickett, Rambo
Larson, Payne, Woodward
Brower, H. Brown, P. Brown
Colesie, Gerard, Lenz, McNees
Scowcroft, Strauss, Wentzel, Wilson, Cameron, Tarnutzer
Degen, Edwards, Geary, Geiger, Richard, Tatman, Triay

FACULTY
Mildred Weinsveig

SENIORS
Betty Bavier, Maria Green, Betty Lingo, Velma Pickett, Irene Rombo.

JUNIORS
Alice Hoffman, Esther Larson, Fanchon Martinson, Dolores Payne, Dorothy Thompson, Ester Woodward.

SOPHOMORES
Barbara Brower, Phyllis Brown, Helene Colesie, Annetta Foster, Edna Freeman, Jeanne Gerard, Margaret Gilmore, Kathryn Hertzog, Betty Jacoby, Ruth Jaffa, Marjorie Lenz, Dorothy McNees, Ethel Newman, Virginia Russel, Marjorie Strauss, Roberta Valentine, Berniece Weaver, Lorraine Wilson.

FRESHMEN
Arlene Cameron, Rhea Nathanson, Ruth Tarnutzer, Mary Ellen Wurdeman, Portia Young.

PLEDGES
Helen Baumgartner, Jeannette Cooper, Gerry Cornelius, Harriette Degen, Phyllis Edwards, Betty Geary, Julia Geiger, Erene Gregory, Lois Lamberton, Rowena Reeve, Virginia Richard, Virginia Sandberg, Mildred Schwartz, Mildred Sullivan, Ruth Tatman, Carol Jane Thornton, Margaret Triay.

UNIVERSITY DRAMATICS SOCIETY

HONORARY DRAMATIC ORGANIZATION

SANBORN BRANN
President

SENIORS

Wesley Addy, Tom Bastyr, Florence Blackman, Sanborn Brann, Grace Brizzolara, Ruth Franklin, Carolyn Goldwater, Yvonne Gregg, Ruth Hill, Margaret Hodge, Jack Holland, Dorothy Lauth, Charles Lewis, Angela McCormick, Rosine McDougall, Herb Mitchell, Jack Morrison, Marjorie Morse, Gene Nielson, Nell Northrup, Jean Rennie, Diana Smith, Peggy Stamps, Janet Van Ressenelaur.

JUNIORS

Charles Bahme, Stanley Brown, Betty Jo Bilger, Frances Brady, Lloyd Bridges, Connie Briscoe, Jo Ann Carlson, Betty Dunn, Peggy Foster, Alan Hinsdale, Bernice Millmann, Beth Ried, Pat Price, Julia Schloesser, Daisy Strachan, Arnita Wallace, Alice Wass, Walt Wortham, Margaret Yoder.

SOPHOMORES

Cliff Carpenter, Helene Colesie, Barbara Dunn, David Epstein, Joan Erimin, Fenton Earnshaw, Ardele Gratiot, Stephen Lott, Ralph Schuam, Marjorie Strauss, Jessie Spitzer, Mary Kay Williams, Claudia Wolfe, Eugene Worzel, Erwin Zander, Russell Zinke.

FRESHMEN

Caroline Connors, Frances Goodrich, Bob Lopez, Kathleen Madden, Bill Okie, Dorothy Simpson, Betz Wilson.

Bastyr, Blackman
Brizzolara, Franklin, Goldwater, Gregg
Hill, Hodge, Lauth, McDougall, Mitchell
Morrison, Nielson, Northrup, Van Ressenelaur, Millman, Schloesser
Wallace, Wass, Bahme, Brown, Bilger, Brady, Bridges
Briscoe, Carlson, Dunn, Foster, Hinsdale, Lewis, Earnshaw
Strauss, Williams, Zander, Goodrich, Madden, Simpson, Ballard
Coppin, Boardman, Crandall, Howell, Kalish, Orr, Rouse

UPSILON ALPHA SIGMA

HONORARY ADVERTISING FRATERNITY

BETSY PEMBROKE
President

Aldrich, Antola
Blackman, Bolduc, Bradbury, Evans
Garoutte, Hannah, Howe, Robison
Rothenberg, Weeks, Duguid, Merrill, Reynolds, Rice
Schneider, Sloop, Tilden, Turnoff, Wentzel, Brady
Ford, Kanne, Osborn, Paup, Green, Reynolds

HONORARY MEMBERS

Dr. George Robbins, Mr. Carl A. Bundy, Mr. Guy Burroughs, Mr. D. E. Kinnett, Mr. Charles Maguire.

SENIORS

William Aldrich, Arnold Antola, Florence Blackman, Maurice Bolduc, Mary Bradbury, Elsa Evans, Robert Garoutte, Shirley Hannah, Paul Howe, Alvin Robison, Aaron Rothenberg, Mary Lou Weeks, Stanley Williams, Kay Wilson, Margaret Young.

JUNIORS

Margaret Duguid, Denny Fred, Mary Merrill, Betsy Pembroke, Coleman Reynolds, Thomas Rice, Milton Schneider, Miriam Sloop, Alice Tilden, Louise Turnoff, Ramona Wentzel.

SOPHOMORES

Dorothy Bowman, Shirley Brady, Durban Ford, Douglas Johnson, Charles Kanne, Edwin Osborn, Frank Paup, Mary Wierman.

FRESHMEN

Raydene Green, Roberta Monks, Barbara Reynolds.

ZETA PHI ETA

HONORARY SPEECH
ARTS FRATERNITY

GENE NIELSON
President

FACULTY
Alice O. Hunnewell

SENIORS
Betty Asmus, Florence Blackman, Grace Coppin, Carolyn Goldwater, Virginia King, Angela McCormick, Gene Nielson, Marjorie Nickum, Nelly Northrup, Verna Bates Phillips.

JUNIORS
Yvonne Gregg, Arnita Wallace.

FRESHMAN
Kathleen Madden

PLEDGES
Francis Goodrich, Dorothy Simpson, M'Lissa White, Mary Kay Williams.

Asmus
Blackman
Coppin
Goldwater, Northrup
Gregg, Wallace, Madden
Goodrich, Simpson, White, Williams

Green foliage adds to the simplicity and beauty of this majestical tower of Royce

GENERAL ORGANIZATIONS

Andrews, Avington, Clausen, Holden, Holt
Johnson, Rogers, Sharpe, Sherman, Sullivan
Thomas, Thompsen, Thompson, Whitlow

AREME

• Membership—Faculty: Frank H. Reinsch. Seniors: Nira Andrews, Martha Edgington, Freda Goertz, Maria L. Green, Agnes Holt, Dorothy K. Johnson, Mary Rogers, Anna Scott, Mildred Sharpe, Marjorie Sherman, Betty Thompson, Ella Ulrich, Eleanor Van Slyke. Juniors: Margaret Avington, Dorothy J. Caldwell, Lorraine Cantine, Dorothy Doyle, Mary Jane Dyer, Margaret Hart, Ruth Heineman, Janet Hutchings, Gwyneth Lewis, Dorothy Sullivan, Ilah Jean Thomas, Dorothy Thompson. Sophomores: Eulalia Azorlosa, Barbara Bennett, Margaret Bennett, Elizabeth Bromely, Hettie L. Clausen, Gertrude Cooper, Dorothy Fothergill, Virginia Holden, Marie La Tasa, Mary Mullerweiss, Virginia Perry, Naomi Roach, Virginia Stich, Peggy Swinborne, Clara Thompson, Elyne Thompson, Bernice Widman. Freshmen: Betty Berry, Dorothy G. Boye, Eleanor Locke, Dorothy McComb, Fredith Mullerweiss, Katherine Roach, Evelyn Whitlow, Frances Wolfe.

• Areme was founded in 1923 by Eastern Star members for the purpose of promoting friendly relations among the Masonically affiliated students. The foremost qualification of membership is participation in various social and philanthropic activities.

MARIA L. GREEN
President

Bjork, Buchan, Clausen, Crandall, Green
Henkes, Herlinger, Johnson, Jueneman, Babbidve
O'Neal, Payne, Thomas, Thompson, Wilt

MASONIC AFFILIATE

• Officers Fall Semester—President, Louis McCreery; Vice-President, Dolores Payne; Secretary, Gwendolyn Brewer; Treasurer, Joe Jueneman. Masonic Affiliate Representatives: Dorothy Thompson, Justus Henkes. President, Dramatics Club: Gwyneth Lewis. Masonic Club Representative: C. H. Dodds. President, Macafen Club: Fraser Jester. Resident Hostess: Mrs. Lida Kempton. Representative, Board of Directors: Thomas B. Buchan.

• Officers Spring Semester—President, Marvin Babbidge; Vice-President, Ilah Jean Thomas; Secretary, Hettie Louise Clausen; Treasurer, Joe Jueneman. Masonic Affiliate Representatives: Dorothy Thompson, Justus Henkes. President, Areme: Dorothy Johnson. President, Dramatics Club: Dwight Crandall. Masonic Club Representative: Dr. David Bjork. President, Macafen Club: Karl Herlinger. Resident Hostess: Mrs. Lida Kempton. Representative, Board of Directors: Thomas B. Buchan. President, Ptah Khepera: Vernon Wilt. Representative, Senior Board: Harold O'Neal.

• The Masonic Affiliate Council, elected by the members of the Masonic Affiliate Club, is the governing body of the organization.

LOUIS McCREEY
President

First row: Knudsen, Calhoun, Williams, Briglio, Green, Brown, Robin. Second row: Pearson, Stine, Sebastian, Shenk, Haverfield, MacMillan, Lindsay. Third row: Sabin, Doose, Lewis, Kirchhofer, MacDonough, Nollac, Malmuth, Murphy.

HOME ECONOMICS ASSOCIATION

DOROTHY KIRCHHOFER
President

• Officers—President, Dorothy Kirchhofer; Vice-President, Mildred McDonough; Secretary, Evelyn Pearson; Treasurer, Ione Suszycki. Class officers—Senior Class: President, Virginia Sebastian; Vice-President, Lisette Nollac; Secretary, Barbara Hilliard; Treasurer, Thelma Stine. Junior Class: President, Inez Caddell; Vice-President, Mary Haverfield; Secretary-Treasurer, Katherine Kaiser. Sophomore Class: President, Dorothy Malmuth; Vice-President, Rhoda Gilmore; Secretary, Rachel Roy; Treasurer, Helen Burford. Freshman Class: President, Dorothy Murphy; Vice-President, Virginia Allabach; Secretary, Adeline Ziegler; Treasurer, Jimmie Standeford.

• The Home Economics Club, composed of all the members in the Home Economics Department, renders valuable service.

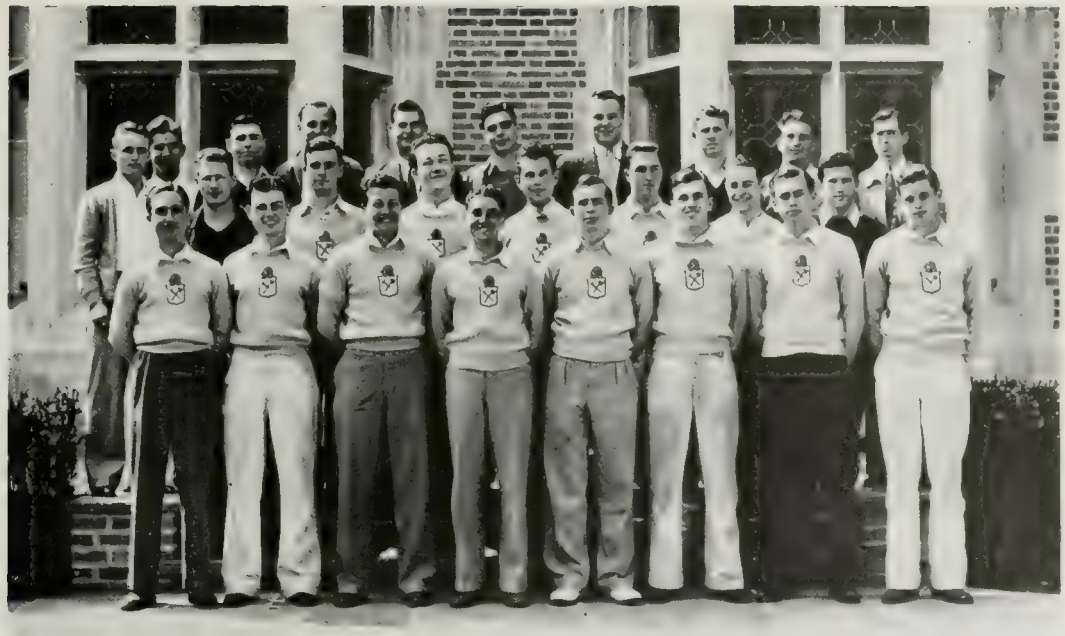

First row: Carpenter, Goldsmith, Fisher, Grossman, Bergin, Brewer, Harrison, Sibley. Second row: Pugh, Murphy, Wilkinson, Dixson, Johnson, Merriam, Rosin. Third row: Simpson, Euphrates, Boyd, Whittaker, Paup, Lewis, Osborn, Valentine, Massey, McLean.

SOPHOMORE SERVICE SOCIETY

• Faculty: Earl Miller. Members: Bud Bergin, Edward Boyd, C. L. Brewer, Cliff Carpenter, Edward Dixon, Stanley Euphrates, John Fisher, Jack Goldsmith, Maury Grossman, Gilbert Harrison, Al Johnson, Tom Lambert, Monte Levenstein, Bob Lewis, Fred Lyman, Scott Massey, Steve McClean, George Merriam, Bill Murphy, Edwin Osborn, Frank Paup, John Pugh, Bill Reitz, Sid Rosen, Howard Salisbury, Karl Schuttenhelm, George Sibley, Jim Simpson, Norwood Smith, Dick Valentine, Arthur Waxler, Jack Whittaker, Frank Wilkinson.

• The Sophomore Service Society is composed of Sophomore men who have been outstanding during their Freshman year. Its purpose is to be of service on the campus and to forward friendly relations in the Sophomore class.

TOM LAMBERT
President

First row: Dr. Petsch, Galeazzi, Barasch, Puknat, Martius, Kline, Webecka. Second row: Youkstetter, Kremen, Miller, Halmos, De Morelos. Third row: Withers, Huber, Petersen, Mrs. Bowman, Carling, Campbell, Dr. Reinsch.

GERMAN CLUB

SIEGFRIED PUKNAT
President

• Membership—Faculty: Frank Reinsch, Philip Petsch, Christel B. Schomaker, Godfrey Ehrlich. Seniors: Valda Carling, Catherine Engeln, Inge Foerstel, Lillian Huber, Grace Miller, James Morgan, Louise Petersen, Virginia Urich, Ernest Webecka, Jack Withers. Juniors: Lena Bott, Alyse Halmos, Siegfried Puknat, Sven Reher. Sophomores: Ann Barasch, Virginia Galeazzi, Marie Huber, Evelyn Kremen, John Lane. Freshman: Ela Martens.

• The German Club was founded in 1923 to encourage student interest in German literature and language. It includes in its extensive program, lectures, musicales, informal discussions given in German, and other activities of a more social aspect. The most outstanding event of the year was the party given during the Christmas holidays.

First row: Garrett, Manwarring, Sullwold, Markham, Parke, Halmos, Colesie. Second row: Brady, Porter, Sim, Adamson, Dunn, Edlund.

Y. W. C. A.

• Cabinet—Officers: President, Maria Markham; Vice-President, Bernice Garrett; Secretary, Betty Robison; Treasurer, Olivia Redwine. Committee Chairmen: International, Margaret Sullwold; Economics, Clotilde Parter; Religion, Marion Tooze; Conference, Bernice Edlund; Community Service, Hildegard Adamson; Sages and Dunces, Emily Larkin; Kindred Spirits, Frances Wakamatsu; Worship, Wathea Sims; Social, Ella Mae Manwarring; Hostess, Joy Mae Parke; Personnel, Alyce Halmos; Publicity, Helene Colesie; Freshman Club, Barbara Dunn; Flying Squadron, Frances Brady; Staff: Executive, Fay Allen; Associates, Elizabeth Boyden, Elizabeth Flinn, Frances Warnecke.

• The Young Women's Christian Association, a non-denominational organization, promotes social contacts and service.

MARIA MARKHAM
President

WESTWOOD CHRONICLE

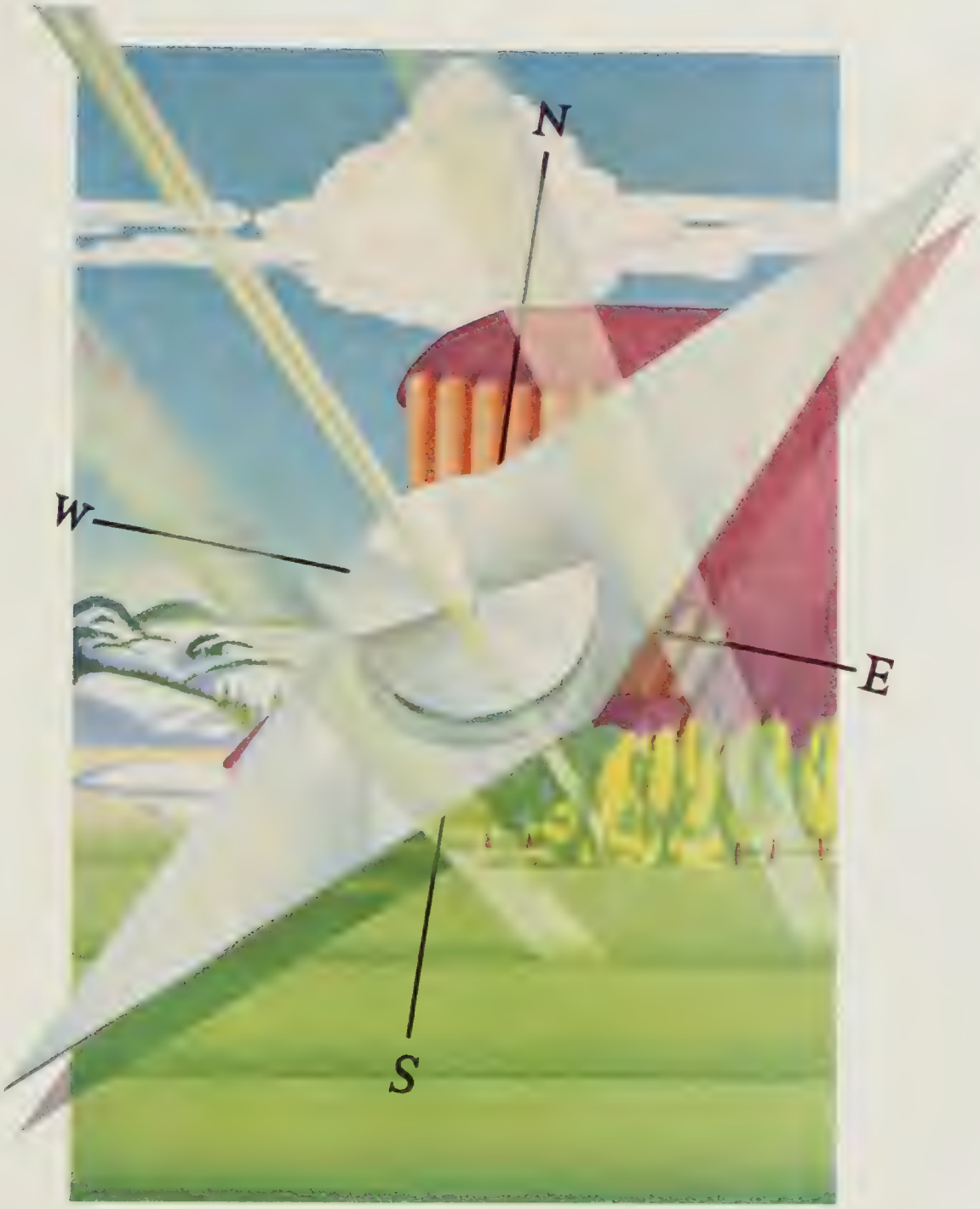

METEOROLOGY

STUDENTS AND THE COMMUNITY

Royce Hall's architectural design was inspired by that of the Church of San Ambrogio in Milan.

The University and Southern California

• Deriving its life blood from the steady stream of student activity within the University, the growth of Westwood Village has steadily kept pace with the growth of U.C.L.A. Beautifully planned and artistically constructed, it reflects in every manner the influence of constant contact with youthful minds and progressive ideas. The relationship between collegians and merchants has always been one of cheerful cooperation and mutual support, the student patronizing local enterprises enthusiastically and receiving whole-hearted backing in their activities.

• As one of the major universities of the Southland, U.C.L.A. has a definite commercial as well as cultural relation to the people and life of Southern California. From within these walls young men and women go forth to take their places in business activities. Consequently, the academic curriculum is greatly influenced by the community's needs. And lastly the complex life of the University with its many phases provides a widely diversified market for the products of Southern California industry. The University and the region in which it lies are thus mutually dependent.

The Editor and Manager wish to express their sincere appreciation and thanks to the following merchants of Westwood Village for their cooperation in aiding the 1934 SOUTHERN CAMPUS.

AMERICAN MAID SHOP
ANN WILCOX GOWNS
BLUE 'N GOLD BARBER SHOP
BOB'S BARBER & BEAUTY SHOP
BROWNE OF WESTWOOD
BRUIN FLOWER SHOP
CRAWFORD'S PHARMACY
EILEEN'S ORIENTAL SHOP
EL SAGUARO CIRCULATING LIBRARY
DR. EVA WOODS
HAMNER & SON
HELEN RUPPERT'S BEAUTY SALON
HI HO COLLEGE COURT
LeCONTE CLEANERS
LEONARD B. NORMAN
MARLOWE C. JANSS, DRUGS
PHELPS-TERKEL
POTTER HARDWARE CO.
SAWYER'S SCHOOL OF BUSINESS
SCOLES PRINTING COMPANY
TAPPENBECK & CULVER
VILLAGE FROCK & HOSIERY SHOP
VILLAGE JEWELER & SILVERSMITH
WESTWOOD CHEVROLET COMPANY
WESTWOOD HILLS BOOT SHOP
WESTWOOD SPORT SHOP
WESTWOOD VILLAGE MARKET

Sawyer SCHOOL OF BUSINESS

LEARN TO EARN!

SAWYER SCHOOL OFFERS:

ALL COMMERCIAL COURSES . . . RAPID ADVANCEMENT . . . FREE PLACEMENT SERVICE

ENROLL TODAY

2 CONVENIENT LOCATIONS

941 WESTWOOD BLVD., OX. 8108-WLA 35833
8TH AND FLOWER STS., TRINITY 3876

Crawford's Pharmacy

LUNCHES - PRESCRIPTIONS - NOTIONS

Corner Broxton and Kinross Avenues

Phelps-Terkel

Collegiate Attire for Men

. . . **1047 Westwood Blvd.**

The Village Jeweler and Silversmith

Jewelery — Silverware — Trophies

1127 Glendon Ave. WLA 32222

El Saguaro Circulating Library

1152 Glendon Ave.

Patricia Huddleson

Eileen's Oriental Shop

Distinctive Gift and Art Objects

1131 Glendon Ave.

hi-ho

under the sliding GLASS ROOF

breakfast — luncheon

tea — dinner

DANCING every night

no cover charge to students

Wylie-Sykes College Court Orchestra

private banquet room

FOR RESERVATIONS: wla 55122; CR 4821

WILSHIRE at WESTWOOD

COLLEGE COURT

Exclusive Agency
ELIZABETH ARDEN
Toilet Preparations

MARLOWE C. JANSS
DRUGS
951 Westwood Boulevard
In the Village
W.L.A. 33746

TAPPENBECK & CULVER

- **Photographic Supplies**
- **Developing and Photo Finishing**
- **Expert Processing and Enlarging** of all miniature camera negatives. No grain development.

10958 WEYBURN AVE.
Phone W.L.A. 32536

OPPOSITE WESTWOOD VILLAGE THEATRE

SCOLES PRINTING COMPANY

CAMPUS PRINTERS

ENGRAVING
EMBOSSING

Telephone
wla 33765

1921 Westwood Blvd.
Westwood Village

STATIONERY
OFFICE SUPPLIES

WESTWOOD VILLAGE MARKET
1071 Glendon Ave.
Westwood Village
W.L.A. 31112

WVM

MERCHANDISE WHOLESALE TO FRATERNITIES AND SORORITIES

Sales **FORD** Service
Leonard B. Norman
GAYLEY & KINROSS
OX 0208 WLA 31116

Potter Hardware Co. Ltd.
1020 Westwood Blvd. WLA 34210

Westwood Sport Shop
1018 Westwood Blvd.

Blue 'n Gold Barber Shop
10908 Le Conte

Helen Ruppert
Beauty Salon
1001 Glendon

Some of our campus politicians in a lighter moment. The more prominent non-orgs rally around.

Nesbitt's

Fruit Juices
Hot Chocolate
Ice Cream Toppings

• • •

ALL SODA FOUNTAIN SUPPLIES
TO CAMPUS CO-OP

• • •

Nesbitt Fruit Products
INC.
Los Angeles

"Quality . . . you can taste"

ADOHR MILK FARMS

Save at
CAMPBELL'S

New and Used Text Books **Complete Classroom Supplies**
10918 Le Conte Avenue **At the Campus Gate** **Westwood Village**

CONGRATULATIONS TO THE
CLASS OF 1934

From

HOTEL
ST. FRANCIS

U.C.L.A. Headquarters
in
San Francisco

Management - - - - - - - - James H. McCabe

Vitalize

**Your beauty
and talent**

Without plenty of vitality one simply can't keep looking and doing one's best. **Good** bread supplies endurance energy more efficiently than any other food.

Be Sure it's

JEVNE'S
BREAD

LET
TANNER

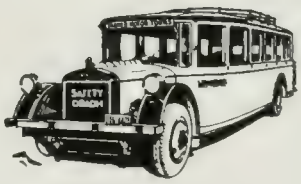

MOTOR TOURS

Furnish You
Luxurious Parlour Cars
at Reasonable Rates
For
That Excursion

— OR —

**Come on one of TANNER'S
Seven Regularly Scheduled
Sight-Seeing Trips
Thru Southern California
Including
Huntington Library Trip**

**320 S. Beaudry
Los Angeles** **MUtual 3111**

Georgie Porggie Puddin' 'n' Pie drank milk and made the Alpha Sigs cry. Bill Heath chooses his beauties measure for measure.

THE BILTMORE HOTEL

Los Angeles

THE BILTMORE BOWL, the new evening dancing spot, became immediately popular with both college students and alumni. The Bowl is the largest, finest and most beautiful night club in this country. Lowest rates, most popular music, and the finest floor show in the world. Continuous dancing and entertainment from 7:30 to closing time—no intermissions. Friday night is featured as College Night, with special jamboree features. Special arrangements made with college fraternal organizations, and group parties, at attractive rates, for Monday, Tuesday and Wednesday evenings. Open every night except Sunday. Free parking.

THE RENDEZVOUS, a new daylight dancing room, has also become exceedingly popular. Dancing from noon to six o'clock. No cover charge. Luncheon $1.00, or a la carte service at moderate prices. Open every day except Sunday.

ROOM RATES at the Biltmore have recently been reduced to $3.50 single, and $5.00 double. The Biltmore is the football headquarters in Los Angeles.

Wil Wite

...may be the name of just another sweater to you, but just ask any Letterman who owns a genuine Wil Wite Award!

★Product of
OLYMPIA KNITTING MILLS, INC.
Olympia, Washington

AUTHORIZED AGENTS

Silverwoods

SIXTH AND BROADWAY
5522 WILSHIRE BOULEVARD
6555 HOLLYWOOD BLVD.
3409 UNIVERSITY AVENUE

NRA
WE DO OUR PART

Three of the "better known" Seniors. Some of the D. G. nuggets. Dean "Famous for Friendliness" Laughlin and some of her pals.

INSURANCE **BROKERS**

Berkey Bros. and Spaulding
INSURANCE
ADVISORS

437 So. Hill Street **MI 1314**

Celluloid Buttons
Trophy Cups
Premium Ribbons
Badges and Medals

WESTERN
BADGE and BUTTON
COMPANY

120 Henne Building • 122 West Third Street
VAndike 7288 Los Angeles, California

UNION SERVICE STATIONS, INC.

BOB SPARE, Mgr. Station No. 943
Union "76" Gasoline
Stopwear Lubrication
Firestone Tires
1160 Westwood Blvd.

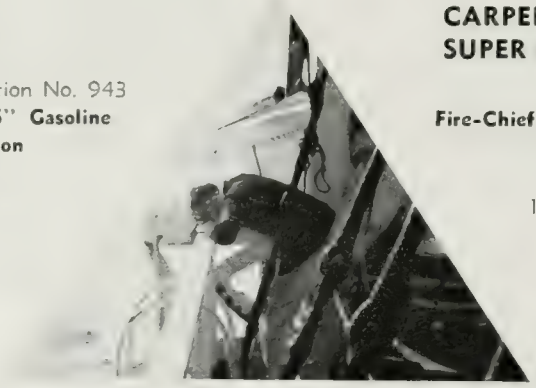

CARPENTER'S TEXACO SUPER SERVICE

F. G. CARPENTER
Fire-Chief Gasoline
Certified Lubrication
Goodrich Tires
1215 Westwood Blvd.

"TANK EMPTY?"

"FILL UP"

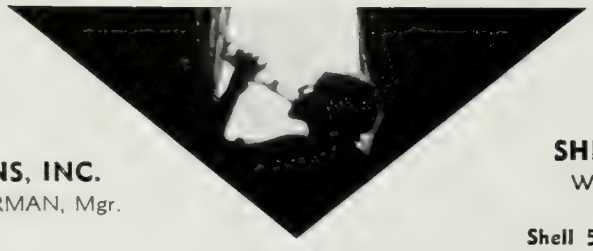

STANDARD STATIONS, INC.
Station No. 164. T. E. BARMAN, Mgr.
Standard Lubrication
Atlas Tires
1175 Westwood Blvd.

SHELL SERVICE, INC.
WM. L. SCHUSTER, Mgr.
Station No. 310.
Shell 51 Point Upkeep System
Goodyear Tires
1151 Westwood Blvd.

Beverly Hills
401 N. Rodeo Dr.
RICHFIELD EAGLE SUPER SERVICE
MASSEY and KASTING
Firestone Distributors—Protective Lubrication
Westwood Village

DILLINGHAM

OFFICE
4837 No. Huntington Drive
CApitol 13012

TICKETS
For all occasions

reserved seat
reel and strip

PRINTING CO.

PLANT
4837-4847 No. Huntington Drive

It's foolish to pay too much, but dangerous to pay too little

Meats of Quality
Furnished the
Co-op Fountain and Grill
By California's
Leading Butcher

ALLEN HOTEL SUPPLY CO., INC.
131-133 North Los Angeles Street TRinity 4691

GLOBE TICKET COMPANY
OF CALIFORNIA

TICKET DESIGNING AND PRINTING SINCE 1872

ESPECIAL ATTENTION TO TICKET REQUIREMENTS
FOR SPORTS, DRAMATICS, CONCERTS, DANCES
and other Student Activities

BOOKS RESERVED SEAT ROLLS

420 So. San Pedro St. **LOS ANGELES**

"As Near as Your Telephone"

Ed and Pat are two w.k. members of the official football house. Phil Edwards and Bill Murphy work at twilight, athlete sweeps, co-eds sing.

OFFICIAL

U.C.L.A. Juniors, Seniors and Alumni only

RINGS are eligible to wear the official **U.C.L.A. Ring**

ON SALE AT

CO-OP STORE U.C.L.A.

OR

J. A. Meyers and Co. 1031 W. 7th St.

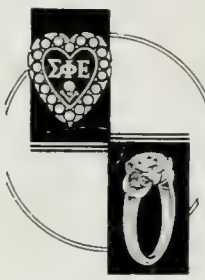

FRATERNITY
JEWELRY
GRUEN WATCHES
GORHAM SILVER
DIAMONDS

J.A. MEYERS and CO. Inc.

Everything you need in Jewelry and Stationery

1031 WEST SEVENTH STREET
Opposite K H J (Don Lee Co.) Free Parking

MANUFACTURERS OF LACQRLAID
YEARBOOK COVERS FOR SCHOOLS
that APPRECIATE FINE WORKMANSHIP

COAST ENVELOPE AND LEATHER PRODUCTS CO.

220 Rose Street — Mutual 9131 — Los Angeles

STERILIZED LINEN SERVICE

- GOWNS
- UNIFORMS
- TOWELS
- NAPKINS

for

- DOCTORS
- DENTISTS
- DRUGGISTS
- BEAUTY SALONS

Complete Restaurant Service

UNION TOWEL
and
CASE COMPANY

AN 0187

125 N. Mission Road Los Angeles

Richard William Ackerman talks over gridiron prospects for 1954 with William C. Our pal Kunsemiller folds them nicely for Union. The Thetas needed a vacation and so—

Like a wise old buddha, the rotund dome of the library broods with benign dignity over the campus scene.

To those friends of the University who have so generously assisted in the financing of the 1934 Southern Campus we give our most sincere thanks and best wishes.

T. V. ALLEN

BRANT RANCHO

DOHRMANN HOTEL SUPPLY CO.

GLAZER BROS. & JUDELL

S. M. HASKINS

L. A. PIE CO.

O'MELVENY, TULLER, & MYERS

ZIEGLER & LAWLESS

GREETINGS FROM THE LOS ANGELES ENGRAVING COMPANY
PRODUCERS OF THE ENGRAVING FOR THE 1934 SOUTHERN CAMPUS

In Photography

Irving Archer
Hollywood

A MARK OF DISTINCTION

Meet Your Friends

in the

Associated Students' Cafe

Kerckhoff Hall

Service is rendered continuously in the Student Cafe during school hours under the management of Mr. C. M. McClure. Special facilities are available for private banquets, luncheons, and teas. Reasonable prices, delicious foods, and convenience are the outstanding reasons why students prefer to eat on the campus . . . where the Associated Student organization profits by their patronage.

Kerckhoff Hall was presented as a gift to the Associated Students by Mrs. Kerckhoff as a memorial to her late husband, William G. Kerckhoff, noted California pioneer and state builder.

Our man Burnside puts over the All U Sings. Kappa Deltas gather for their daily gossip. Victory! and the first U.C.L.A. cox'n splashes.

JEFFRIES BANKNOTE CO.

Since 1894

FORTIETH ANNIVERSARY YEAR

• Printing • Lithographing
• Engraving

Specialized printing of Bond and Stock Certificates

117 Winston Street, Los Angeles TRinity 9511

EVERY FRIDAY NIGHT IS COLLEGE NIGHT

DINE
DANCE
ROMANCE

...in Hollywood

More Collegiate festivities are held at the Hollywood-Roosevelt than anywhere else.

Good music—good service and prices that are kind to your pocketbook.

BLOSSOM ROOM

NO COVER CHARGE AFTER 9 P.M.

HOLLYWOOD
ROOSEVELT
HOTEL
DAVE BOICE, MGR.

Joe E. Brown warms his customary place on the Bruin bench. Harry Trotter gives some tips to Jr., better known as "Duke". Dr. and Mrs. Sproul are always welcome at Westwood.

GARAGE IN CONNECTION

EARTHQUAKE PROOF

THE NEW PLAZA

FAMILY COMMERCIAL HOTEL

SERVICE 100% COURTESY

Ventilating and Soft Water Systems

ABSOLUTELY FIREPROOF

San Diego's Headquarters
For Students and Families
Rates $1.00 to $2.50
1037 4th St. at Broadway

The Blackman sisters—Fran leads her Spurs and Flo rules her officers. Bob Anderson is Assistant Southern Campus photographer. A sextette of militarists face the booming camera.

Hendricks, Shellaby and Ringer are U.C.L.A.'s Ambassadors of Good Will. Our athletes "train" for the northern game. Levin and Burnside prepare to spur the boys on at Palo Alto.

They're
BOUND to be Good!

When it comes to
Binding Books
School Annuals
Editions
Commercial Binding

It will pay you to
consult with

Bookbinders Corpn., Ltd.,
MASTER BOOKBINDERS

Binders of the
"Southern Campus"
In Los Angeles
For Nearly a Quarter of a Century

1120 Maple Avenue
Phone PRospect 1351 **Los Angeles**
Member of the N.R.A.

TO SENIORS

- **Make your reservation for your Cap and Gown early. Rental fee of two dollars will assure you of a Cap and Gown during the period from Baccalaureate to Commencement.**

- **Order your graduation announcements and invitations now. NEW—MODERN—DISTINCTIVE of U.C.L.A.**

Located in KERCKHOFF HALL on the campus, the CO-OPERATIVE STORE is owned and operated by the Associated Students of the University. Any profit accruing from its operation is devoted to student enterprises. Convenient, mutually beneficial, it solicits your trade.

CO-OP
KERCKHOFF HALL

ALL TEXT BOOKS AND CLASS ROOM SUPPLIES ARE PURCHASED UNDER FACULTY REQUISITION . . . YOUR GUARANTEE Of AUTHENTICALLY CORRECT MATERIALS.

THERE is a reason why we have had the privilege of producing

SOUTHERN CAMPUS

eight years.

An undivided service of a united staff of artisans who always give the best they have.

Gumption Quill

CREATORS AND PRODUCERS OF FINE PRINTING BOOKLETS . . . LETTERHEADS BROADSIDES AND SPECIAL EDITIONS

CARL A. BUNDY QUILL & PRESS

1228 South Flower Street
LOS ANGELES, CALIFORNIA
Telephone PRospect 0347

EDITORIAL STAFF

• A feeling of relief and of remorse prevails as the final pages are assembled—the production of this volume has reached its termination. From a prospective view one realizes more than ever that the work of producing such a book is not that of a few but of many, each an indispensable part of the whole. Each and every member of the staff may be assured that his efforts have been more than appreciated by the editor. Impossible as it is to single out the most diligent helpers on such a project, recognition of the constant efforts of a few cannot be denied.

• As Associate Editor, Beverly Keim bore his share of the responsibilities by constantly working with the editor on many problems and, above all, on the technical task of making layouts. As ever before, Helen Files and Jean Miller were marked by their dependability, and both rightfully earned the title of Assistant Editor. Every credit is due Marjorie Alice Lenz for her energetic work in organizing and compiling the administration section. Georgiana White fulfilled her position as editor of women's activities to the highest degree of workmanship. As sports editor, Art Murphy more than did his share, and to him deepest thanks are extended for his never-ceasing efforts. Fanchon Martinson, as editor of campus activities, is to be commended for her thoroughness in organizing that section. Betty Lingo, too, is deserving of the same praise. To Chuck Leinbach is due the credit for the completion of the organization section. His constant and diligent work, together with that of the other members of the staff, is worthy of the highest praise and thanks. The position of feature editor is no small task, and to Colver Briggs is due much credit and thanks for his efforts in the compiling and making of technical layouts. To other members of the staff who worked so diligently throughout the year—George Roundthwaite, Phyllis Edwards, Ramona Wentzel, Barbara Reynolds, Mildred Sullivan, Roberta Valentine, and others too numerous to mention—too much praise cannot be given.

• Only a person who knew the who's, what's, where's, why's and when's about the campus could produce the clever write-ups which appear throughout the book. For these, the editor's deepest thanks are extended to Carl Skinner.

• All the merit which may be given this volume for its pictorial and photographic interest is due to the efforts of James Andrews, who, together with Bob Anderson, spent untold hours in endeavoring to make the book as complete and representative as possible.

• Too much credit cannot be given John B. Jackson, representative of Carl A. Bundy Quill & Press, printers of the Southern Campus, for the many long hours spent with the editor planning and helping to produce the book. J. G. Jessup, general manager of the Bundy Quill & Press, rendered invaluable service in engineering the technical end of publishing the volume.

• Mr. Benson and Mr. Archer, of the Los Angeles Engraving Company, gave their personal time and services to make the engraving as near perfection as possible. Flourney Carter represented the Coast Envelope and Leather Products Company, makers of the cover. The Bookbinders Corporation had charge of the binding. The Archer Studio handled portraits.

• Harold Houghton, artist for the book, is deserving of much praise for the admirable manner in which he handled the difficult theme. His work is of the highest quality, and for his over-generous services the editor is more than grateful.

FLORENCE BLACKMAN
Editor

FLORENCE BLACKMAN
Editor

BEVERLY KEIM
Associate Editor

JEAN MILLER
Assistant Editor

HELEN FILES
Assistant Editor

BOOK I ADMINISTRTION
Marjorie Alice Lenz - - - Editor
Jean Berggren- - - - - Assistant
Phyllis Edwards - - - - Assistant
Harriet Hinds - - - - - Assistant
Una McClelland - - - - Assistant
Bernice Weaver - - - - Assistant

BOOK II CLASSES
Betty Lingo - - - - - - - Editor
Marjorie Clark - - - - Assistant
Cleora Crawford - - - Assistant
Phyllis Edwards - - - - Assistant
Mary Etta Freese - - - Assistant
Jayne Higgins - - - - Assistant
Polly Pelphrey - - - - Assistant
Margaret Pierce - - - - Assistant
Barbara Reynolds - - - Assistant

BOOK III UNIVERSITY WOMEN
Georgiana White - - - - Editor
Francine Bercheraz - - Assistant
Betty Cannell -- - - - Assistant
Nell Wade - - - - - - Assistant

BOOK IV CAMPUS ACTIVITIES
Fanchon Martinson - - - - Editor
Features - - - - - Colver Briggs
Publication - - Barbara Reynolds
Drama - - - - - Alice Holsclaw
Debate - - - - - June Batchelor
Music - - - - - Ruth Woodson
Dances - - - - Roberta Valentine

BOOK V BRUIN SPORTS
Arthur Murphy - - - - - Editor
Buron Durley - - - - - Assistant
Ralph Glaab - - - - - Assistant
Marion Grimes - - - - Assistant
Harold Keene - - - - - Assistant
George Roundthwaite - Assistant
Jack Theriault - - - - Assistant

BOOK VI Organizations
Ramona Wentzel - - - - Editor
Fraternities - - Charles Leinbach
Sororities - - - Mildred Sullivan
Phrateres - - - - Lorraine Wilson
Honoraries - - - Virginia Beattie
Ass't. Editor - - Kay Biederman
Ass't. Editor - - Arleen Cameron
Ass't. Editor - - Phyllis Edwards
Ass't. Editor - - - - Betty Geary
Ass't. Editor - Rachelle Pinkham
Ass't. Editor - Roberta Valentine
Ass't. Editor - - Bernice Weaver

PHOTOGRAPHIC STAFF
James Andrews - - - - - Editor
Robert Anderson - - - Assistant
Robert Barlow - - - - Assistant
Ray Greenhill - - - - - Assistant

MANAGERIAL STAFF

• With the collecting of the last few dollars, all income budgets are met. This brought to a successful close a year which was predicted to be the hardest of them all. This success was brought about by the untiring efforts and sincere cooperation of the members of the managerial staff.

• To Betsy Pembroke, Associate Manager, much praise must be given for her effective work throughout the year. As advertising manager she succeeded in organizing a staff which, in spite of adverse economic conditions, sold enough advertising to exceed the expected income. Assisting the advertising manager was Louis Turnoff, who proved to be the most capable salesman on the staff. In mentioning this successful campaign, credit must be given to Mr. Frank Paup, Robert Garouth, Layden Green, Charles Kanne, and Bobbie Monks who served as solicitors.

• To Alice Tilden, Women's Manager, credit must be given for the business like manner in which the financial end of the Senior section was handled. Organizing a staff of approximately fifty girls, she succeeded in securing a large number of reservations which produced a greater income than had been anticipated. Sincere thanks is due the Senior Picture staff members for their loyal work.

• Coleman Reynolds, Sales Manager for the first semester, was responsible for the well organized sales campaign which resulted in a large circulation for this book. He was ably assisted by the untiring efforts of Kathryn Hertzog and Francine Becheraz. The February sales campaign was well conducted by Charles Kanne and Edwin Osborn, who succeeded in collecting for the deferred reservations and in contacting the new entrants.

• Durban Ford, working quietly and efficiently as Organizations Manager, contracted for enough pages to meet the budget. During the second semester Edwin Osborn, assisted by a capable staff, succeeded in collecting for these pages.

• To Rosalie Salisbury, June McClelland, Barbara Reynolds, Clara Crawford, Mary Etta Fresse, and Arlyne Cameron, who worked as stenographers or assisted in record keeping, the manager wishes to express his sincere thanks.

• And finally to the Editor, Florence Blackman, sincere thanks is due for her cooperation with the managerial staff by keeping within the budgets and thus aiding in making the 1934 Southern Campus a financial success.

ARNOLD ANTOLA
Manager

ARNOLD ANTOLA
Manager

ALICE TILDEN
Women's Manager

DURBAN FORD
EDWIN OSBORN
Organization Managers

BETSY PEMBROKE
Associate Manager

ADVERTISING STAFF

Betsy Pembroke - - - - Manager
Louis Turnoff - - - - Ass't. Mgr.
Frank Paup - - - - - - Solicitor
Robert Garoutte - - - - Solicitor
Raydene Green - - - - Solicitor
Roberta Monks - - - - Solicitor
Charles Kanne - - - - - Solicitor
Newell Morris - - - - - Solicitor
Edwin Osborn - - - - - Solicitor
William Bell, III - - - - Solicitor
Mary Elizabeth Jones - - Solicitor

SALES STAFF

Coleman Reynolds - Exec. Comm.
Kathryn Hertzog - - Exec. Comm.
Francine Becheraz - Exec. Comm.
Charles Kanne - - - Exec. Comm.
Edwin Osborn - - - Exec. Comm.
Shirley Hannah - - Exec. Comm.

MANAGERAL SECRETARIAL STAFF

Yvonne Toolin — Cleora Crawford
Eliza Venn — Barbara Reynolds
Helene Colesie — Mary Etta Freese
Arlene Cameron — Roberta Monks
June McClelland — Virginia May
Rosalie Salisbury — Phyllis Edwards

SENIOR PICTURE STAFF
Alice Tilden, Manager

Phyllis Edwards — Yvonne Hildyard
Frances Brady — Edith Matthewson
Margaret Ellis — Alice Werner
Winifred Pelley — Johanna Bernhard
Marion Childress — Betty Maltby
Helene Colesie — Jean Macmillan
Florence Bennett — Radine Hoag
Bernice Weaver — Mary Gaynor
Margaret Pierce — Winifred Clark
Billie Beadly — Yvonne Toolin
Cleora Crawford

BUILDERS OF THE BOOK

Art Work by
HAROLD HOUGHTON

Printed by
CARL A. BUNDY QUILL & PRESS
John B. Jackson, representative

Engravings by
LOS ANGELES ENGRAVING COMPANY
Charles W. Archer, representative

Binding by
BOOKBINDERS CORPORATION, LTD.

Portraits by
IRVING ARCHER STUDIO

Covers by
COAST ENVELOPE AND LEATHER PRODUCTS COMPANY
Flourney Carter, representative

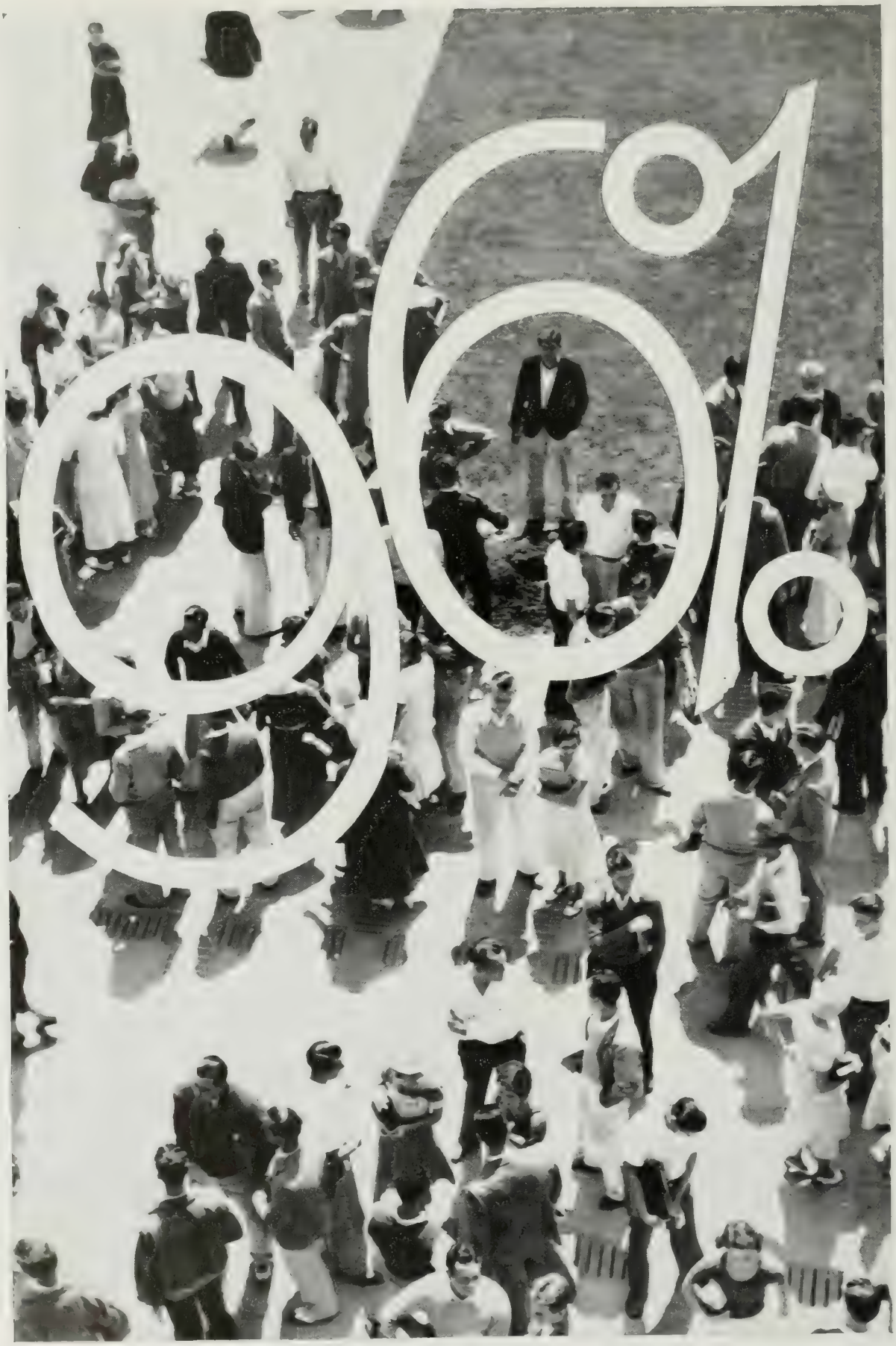

96% of the Students at U. C. L. A. Read the BRUIN Regularly . .

30% of Students Read Second Newspaper.

14% of Students Read Third Newspaper.

8% of Students Read Fourth Newspaper.

48% OF STUDENTS DO NOT READ ANY OTHER NEWSPAPER.

ALUMNI

Keep in Touch with the Campus. Subscribe to the BRUIN. It will be Mailed Daily for only $3.00 per year.

California Daily Bruin

405 Hilgard Avenue Los Angeles, California

OX 1071 WLA 31171

INDEX

A

Academic Administration ... 17
A Capella Choir ... 191
Ackerman, William C. ... 35, 41, 251, 285
Acosta, Edgardo ... 323, 411, 433
Activities ... 154
Adam, Wyvette ... 183, 424
Adams, Gordon ... 338
Adams, Jane ... 413
Adams, John ... 342
Adams, Mildred ... 383
Adohr Farms ... 454
Agathai ... 404
Aiso, Doris Chiyoko ... 373
Albeck, Israel ... 165, 359
Albers, Myrtle ... 366, 396
Albert, Elizabeth ... 377
Alcorn, Lois ... 368
Alden, Katherine ... 381, 435
Aldrich, William ... 120, 430, 438
Alexander, Edith ... 400, 405
Alger, James ... 333, 348
Alias, Helen ... 365
Allabach, Virginia Nell ... 381
Allen, Elizabeth ... 414
Allen Hotel Supply Co. ... 459
Allen, Janet ... 375
Allen, T. V., Jewelers ... 462
Allen, Robert ... 344
Allison, Lewis ... 349
Allison, Marjorie ... 374
Alpha Chi Delta ... 405
Alpha Chi Omega ... 364
Alpha Delta Chi ... 334
Alpha Delta Pi ... 366
Alpha Delta Theta ... 367
Alpha Epsilon Phi ... 365
Alpha Gamma Delta ... 368
Alpha Gamma Omega ... 335
Alpha Kappa Psi ... 406
Alpha Omicron Pi ... 370
Alpha Phi ... 371
Alpha Sigma Phi ... 336
Alpha Tau Omega ... 337
Alpha Xi Delta ... 369
Alumni Association ... 49
Ambassador Hotel ... 461
Ambrose, Katherine ... 386
Amelung, Jack ... 338
American Maid Shop ... 451
Anakin, Burton ... 47, 429
Anderson, Allen ... 343
Anderson, Charline ... 378, 399
Anderson, Fred ... 298, 350
Anderson, Helen ... 384
Anderson, LeRoy ... 192
Anderson, Marijo ... 368
Anderson, Norman J. ... 358, 430
Anderson, Robert ... 345
Andrews, Elizabeth ... 60, 364, 398
Andrews, Jack ... 137, 358
Andrews, James ... 116, 158, 345, 409, 421
Andrews, Jane ... 364
Andrews, John L. ... 418
Andrews, Mira B. ... 442
Andrews, Rosemary ... 419
Andrews, Sylvia ... 422
Antola, Arnold ... 42, 63, 91, 159 352, 409, 438
Applegate, Furman ... 355
Ape, Harry ... 341
Archer, Studio ... 464
Archibald, Margaret ... 371, 412, 419
Ardolf, Edythe ... 389
Areme ... 442
Armstrong, Ida ... 391
Arneill, Ann ... 379
Arnold, Eleanor ... 368
Arnold, Marjorie ... 381
Ashby, Diane ... 389
Ashen, Donald ... 276, 353
Ashley, Raymond ... 351
Asmus, Betty ... 432, 439
Associated Students ... 34
Associated Women ... 139
Athey, William ... 276, 353
Athletic Managers ... 252
Athletics, Women's ... 147
Atkinson, Ruth ... 371
Atkinson, Ruth V. ... 30
Ault, T. J. ... 61, 106, 332, 353, 430
Aurand, Margaret ... 390, 400, 405
Arinyton, Margaret ... 442
A.W.S. Christmas Dance ... 244
A.W.S. Council ... 142
Axline, Betty ... 376
Ayres, Dorothy ... 36

B

Babbidge, Marvin ... 355, 426, 443
Badger, Mary ... 386, 405
Bagley, Edgar ... 334
Bagwell, Sannie ... 344
Bahme, Charles ... 437
Bailiff, Laurence D. ... 29
Bailey, Margaret ... 378, 397
Bainer, Lou ... 108, 368
Baird, Edna ... 368
Baird, Marjorie ... 386, 400
Baird, William ... 350
Baker, Augusta ... 364
Baker, Edgar ... 344
Baldwin, Teak ... 259
Ball, Alice ... 166, 400, 410
Ball and Chain ... 408
Ball, Carrol ... 339
Ball, John ... 351
Ballard, Jack ... 437
Band, Bruin ... 193
Banks, Doris ... 380
Bannister, Hall ... 396
Baritell, LaMont ... 305
Barker, George ... 421
Barker, Josephine ... 378, 396
Barlow, Robert ... 333, 342
Barnes, Katherine ... 395, 401, 428
Barnum, Ruth ... 371
Barrows, Isabel ... 378
Barry, Mary ... 363
Barter, Jack ... 342
Barton, Robert ... 339
Baseball ... 307
Baseball Lettermen ... 314
Basketball ... 273
Basketball Lettermen ... 282
Bassett, Esther ... 400
Bassett, Kathryn ... 400
Bastyr, Tom ... 437
Batchelor, June ... 366, 422
Bateman, George ... 352
Baum, Maxine ... 400
Baumgarten, DeEtte ... 370, 400
Baumgarten, Dorothy ... 419, 425
Baumgarten, Helen ... 391
Baugh, Flay ... 342
Baugh, Frances ... 375
Bavier, Betty ... 165, 401, 436
Bawcom, Ada Belle ... 390
Baxter, Laura ... 374
Beasley, Ruth ... 386
Beattie, Virginia ... 364
Beatty, Harry ... 353, 430
Beatty, Ray ... 353
Becheraz, Francine ... 374, 431
Bechler, Johanna ... 380
Beckwith, Jane ... 387
Beeman, David ... 333, 354
Bell, Emily ... 363
Bell, Gordon ... 305, 333, 338
Bell, Natalie ... 365
Bell, Virginia ... 432
Bemis, Harold ... 353, 418
Bennet, Eleanor ... 391
Benson, Doris ... 377
Benson, Jean ... 362, 377
Benson, Jeanne ... 386
Berch, Irene ... 365
Berenzwieg, Marvin ... 347
Berg, Grace ... 385
Berggren, Jean ... 370
Bergin, John ... 353
Berkes, Ross ... 332, 358
Berkey Bros. & Spaulding ... 457
Berkowitz, Eleanor ... 385
Berman, Jack ... 359
Berneger, Mignonette ... 385
Bernhart, Johanna ... 365
Bernson, Harold ... 333, 347
Bernstein, Dorace ... 365
Berry, Betty ... 386
Berry, Martin ... 342
Berry, Mary ... 389
Berry, Razz ... 387
Beswetherick, Dorothy ... 401, 434
Beta Phi Alpha ... 372
Beta Theta Pi ... 338
Bidwell, Robert ... 358
Biederman, Katherine ... 375
Bilger, Betty Jo ... 437
Bilgewater, Hector ... 431
Biltmore Hotel ... 456
Bird, Eleanor ... 425
Birkenshaw, Eva ... 370
Birkenshaw, George ... 346
Bissel, Edward ... 353, 430
Bixby, Frederick ... 341
Bjork, Dr. David ... 443
Black, Alayne ... 380
Blackburn, Joe ... 46, 332, 352
Blackman, Florence ... 61, 63, 81, 158, 375, 404, 437, 438, 439
Blackman, Frances ... 143, 379, 431
Blackstonian ... 407
Blackton, Charles ... 332, 356
Blair, Robert ... 406
Blake, Robert ... 420
Blanchard, Frederick ... 25
Blatherwick, Norman ... 299, 332, 349
Blayney, Edwin ... 332, 335
Blech, Janet ... 385
Bledsoe, Frances ... 375
Blight, Edward ... 47, 61, 88, 253, 353, 409, 430
Bliss, Charles ... 355
Block, David ... 359
Bloom, Burnice ... 189, 432
Bloom, William ... 347, 429
Blowe, Joseph ... 361
Blue, Ami ... 413
Blue Key ... 409
Blue, Mary ... 371, 431
Blue'n Gold Barber Shop ... 451, 453
Board of Control ... 42, 60
Board of Regents ... 18
Boardman, True ... 437
Boards ... 42
Bock, Dolores ... 380
Boden, Virginia ... 414
Boen, Doyle ... 345
Bolduc, Maurice ... 163, 438
Boller, Howard ... 337, 411
Bolson, Sarah ... 433
Bolstean, Norman ... 350
Boly, Elwyn ... 408, 339
Bolyard, Marjorie ... 387
Bonaparte, Wallace ... 359
Bone, Hazel ... 366
Bonner, Robert ... 352
Bonsall, William ... 341
Bookbinders Corpn., Ltd. ... 467
Booker, Eleanor ... 384
Booker, Phylis ... 369
Boot, Virginia ... 374
Booth, Clinton ... 346
Booth, Mary Catherine ... 381
Borely, Edward ... 112
Borchard, Charles ... 253
Borstein, Selma ... 388
Bottorf, Fred ... 348
Boucher, Katherine ... 432
Bourn, Nancy ... 377
Bourne, Arthur ... 192
Bouyer, Anita ... 385
Bovee, Clifton ... 337
Bowen, Edwin ... 420
Bowen, Jack ... 357
Bowers, Ada Marie ... 148, 428
Bowers, Hayes ... 313
Bowers, Margaret ... 383
Bowker, George ... 348
Bowler, Dean ... 341
Bowles, Joseph ... 343
Bowman, Clifford ... 46
Bowman, Edward ... 357
Boxing ... 324
Boyce, Madeline ... 412, 419
Boyce-Smith, John ... 356, 406, 429
Boyd, Betty ... 371, 435
Boyer, Verdi ... 268
Brass, Louise ... 374
Bracht, Urban ... 352
Bracken, Earline ... 387
Bradbury, Mary Eleanor ... 390, 438
Bradford, William ... 62, 105, 162, 166, 191, 421, 355
Bradley, William ... 294
Bradstreet, Betty ... 370, 404, 410
Brady, Frances ... 368, 400, 437
Brady, Shirley ... 384, 431, 438
Brady, Thomas ... 164, 421
Brahin, Freda ... 415
Brainerd, William ... 254, 333, 350
Brakehill, Gene ... 377
Brand, Marion ... 365
Bradel, Margaret ... 135, 381
Brandt, Betty ... 366, 405
Brandt, William ... 354
Brann, Sanford ... 343, 437
Brant, David ... 343, 430
Brant Rancho ... 462
Braucher, Sid ... 352
Braun, Irwin ... 359
Brazil, Margaret ... 415
Breeden, Barbara ... 364
Brendlinger, Jacob ... 350
Brendlinger, Rod ... 350
Brennen, Elizabeth ... 374, 438
Brewer, C. L. ... 353
Breyer, Carrie Belle ... 381
Bridges, Lloyd ... 280, 333, 352, 407, 416, 437
Briggs, Colver ... 161, 353
Briggs, Stanley ... 287, 341, 420
Briscoe, Constance Julia ... 381, 435, 437
Brizzola, Grace ... 401, 419, 437
Brockway, Virgil ... 336
Brower, Barbara ... 391, 416, 436
Brown, Adabel ... 387
Brown, Benjamin ... 165, 355, 421
Brown, Claude ... 346
Brown, Dorothy ... 367
Brown, Eleanor ... 385
Brown, Florence M. ... 398
Brown, Helen ... 391, 436
Brown, Leonard ... 341
Brown, Marcella ... 385
Brown, Margaret ... 382, 396
Brown, Phyllis ... 391, 436
Brown, Stanley ... 348, 437
Brown, Willisa ... 363, 382, 396
Browne, Barbara ... 400
Browne of Westwood ... 451
Bruce, Richard ... 337
Bruha, Maxine ... 395, 397
Bruin Band ... 193
Bruin Flower Shop ... 451
Bruin Sports ... 248
Bruington, Frances Isabel ... 370
Brunner, Robert ... 334, 333
Brush, Henry R. ... 26
Buchan, Thomas ... 443
Bundy, Carl A., Quill & Press ... 469
Bundy, Clifford ... 346
Burbeck, Lucille ... 370
Burby, Mary ... 368
Burch, Meriel ... 374
Burell, Joy ... 383
Burdette, Harriet ... 363, 371
Burdick, Miriam ... 367
Burdsal, Jane ... 371
Bureau of Occupations ... 54
Burford, Mary Anita ... 380
Burge, Helen ... 382, 433
Burham, Bonnie ... 376
Burke, Barbara ... 384
Burke, Billy ... 252
Burke, Robert ... 423
Burkett, Durward ... 324, 352
Burn, Jean ... 386
Burnett, Grace Lee ... 412, 419
Burnham, Major ... 354
Burns, Bill ... 343
Burns, Lawrence Percy ... 353
Burnside, John ... 61, 63, 79, 254, 321, 411, 430
Burr, Albert ... 411, 408
Burrough, Robert ... 185
Burton, Elizabeth ... 390
Burton, Farrell ... 351
Butler, Robert ... 345
Butterworth, Cecelia ... 370
Button, Frederic ... 343
Butts, Helen ... 376
Byers, Katherine ... 432
Byerts, Robert ... 342, 418
Byerts, William ... 342

C

Cain, Elizabeth ... 370
Caldwell, Betty ... 368
Caldwell, Maurice ... 348
Calhoun, Donald ... 341
Calhoun, Dorothy Jean ... 381
Calhoun, Lucille A. ... 382
Calhoun, Robert ... 353
California Daily Bruin ... 472
Cameron, Arlene ... 391, 436
Campbell, Beatrice ... 370
Campbell, James ... 355
Campbell, Margaret ... 386
Campbell, Valkyrie ... 371, 419, 435
Campbell's Bookstore ... 451, 454
Campus Capers, 9th Edition ... 174
Campus Capers, 10th Edition ... 175
Campus Kaleidoscope ... 207
Canaday, John ... 50
Canavan, Frances ... 386
Canby, Charles ... 346
Canfield, Evelyn ... 422
Cantrell, Bernice ... 369
Carhart, Margaret ... 30
Carleton, Elizabeth ... 377
Carlin, Charles ... 348
Carlish, Robert ... 356
Carlson, Jo Ann ... 413, 437
Carlton, Charles ... 336
Carmack, Rodney ... 125, 380
Carmen, George ... 353
Carnes, James ... 332, 339, 408, 411, 416
Carp, Robert ... 359
Carpenter, Clifford ... 343
Carpenter's Texaco Co. ... 458
Carson, Eleanor ... 375, 435
Carter, Coral ... 383, 431
Carter, Fred ... 349
Cary, Shirley ... 368
Casanova, Josphine ... 433, 434
Case, Betty ... 356
Case, Virginia ... 356
Cash, Walter ... 333, 356
Cast, Mary ... 377, 405
Catlin, Edith ... 378

Caukin, Wanda 380, 400
Cerro, Anton 354
Chandler, Philomene 383
Chasson, Sylvia 413
Cheek, Dorothy 389
Cheek, Madeline 366
Cheseboro, Marvin 357
Cheshire, Charles 263, 357
Chessman, George 342
Chi Alpha Delta 373
Chi Delta Phi 410
Chi Omega 374
Chi Phi 340
Childs, Julia 381
Chisbaum, Virginia 81, 379
Chorus 184
Christiancy, Jessie 380
Christensen, Dorothy 366, 410
Christmas Dance 244
Chuman, Yemi 373
Church, Carolyn 363, 379
Church, Charles 277, 288, 342
Churchill, Marie Elizabeth 381
Churley, Robert 339
Cianciarulo, Sally 391
Circle C 411
Citrin, Ruth 365
Clark, Helen 377
Clark, Marjorie 380
Classes 48
Clausen, Hettie L. 442, 443
Clement, Bertha 414
Clement, Ethelmae 387
Cleveland, Jeanie 375
Clive, Dorisan 374
Clothier, Marjorie 368
Clothier, Ruth 368
Coaches 250
Coast Envelope & Leather Products 460
Coates, Ruth 364
Coats, Lee 63, 66, 259
Cochran, George I. 18
Codon, Bella 362, 385
Cohen, Arnita 365
Cohn, Loretta 365
Cokeley, Florence 401
Colborn, Jane 397
Coleman, Mildred 369,385
Coles, Clara 374
Colesie, Helene 369, 431, 436
Colichman, Ave 365
Colbran, Eleanor 381
Commins, Cecilia 405
Comstock, Pierson 339
Conkey, Catherine 401, 419, 425
Cornell, Wilbur 354
Connor, Carolyn 381, 399
Conrad, June 363
Conrin, Jo Frances 153, 363, 374
Cook, Dorothy 382
Cook, Elva Bess 410, 414
Cook, Evelyn 377
Cook, James 166
Cooley, Mildred 363, 376, 431
Coop, Squire 192
Cooper, Belvy 365
Cooper, Nancy 374
Cooper, Vance 339
Cooper, William 304, 351
Coppin, Grace 437, 439
Corbaley, Helen 386
Corey, Maritta 387
Corfman, Robert 356
Cormack, Charles 135, 351, 418
Cornelius, Gerrie 375
Cornwell, Ida Emilie 377
Correll, Ruth 399
Cory, Tom 348
Cossack, Jane 363
Couch, Hallie 384, 405
Coulter, Allison 379
Coulter, Joel 136, 341, 418
Council, Associated Students 40
Courtemanche, Jacques 351
Couturier, Artimise 150
Cowgill, Lois 376, 427
Cowles, John Lemuel 353
Cox, George J. 26
Coyne, Blanche 376
Craig, Marion 371
Crandall, Dwight 437, 443
Cranfield, Shaw 60
Craven, Ann 379
Crawford, Cleora 375
Crawford's Pharmacy 450, 452
Creighton, Louise 377
Crew 301
Crew, Lettermen 306
Cricket 326
Cripps, Nona Louise 395, 396
Crocker, Phyllis 383
Croft, Mary Frances 378
Crooke, Joe 358
Crosby, Frank 53
Cross, Anne Moore 381, 399
Cross-country 318
Crother, May 372
Crow, Marjorie 387
Crowley, Mary Jane 371
Cuddell, Inez 364
Culp, Marnie 380
Culp, Sally 380
Culross, Bertha Mae 148, 428
Culver, Pauline 363, 375
Cunningham, Ralph 350
Curry, Rose Alice 389
Curtis, Robert 355
Cuzner, Edward 155, 252, 354, 408, 409

D

Daily Bruin 162
Daily, Emogene 369
Dallwing, George 338
Dalton, Dorothy 362, 384
Daly, Ruth 399
Dances 241
Darbyshire, Frances 375
Darnall, May 415
Darsie, Marvin L. 23, 27
Dasteel, Robert 332, 347
Daubney, Gail 381, 399
Daum, Richard 342
Davies, Fred 355
Davis, Alvin 341
Davis, Estella 388
Davis, Gabrielle 379
Davis, June 371
Davis, Malcolm 126, 157
Davis, Mary Frances 432
Davis, Rosemary 58, 75, 405, 428
Davis, Sidney 359
Davis, Wilma 422
Dawson, Glen 408, 411
Day, Eleanor 142, 162, 378
Debate, Freshman 185
Debate, Men's 182
Debate, Women's 183
DeCamp, Raymond 354
Degen, Harriette 365, 436
Dekker, Mary Elizabeth 153, 377, 431
De Laney, Dorothy 377
Delano, Donald 346
Delsasso, Leo 53
Delta Delta Delta 376
Delta Epsilon 412
Delta Gamma 375
Delta Kappa Epsilon 341
Delta Phi Upsilon 413
Delta Sigma Phi 339
Delta Tau Delta 342
Delta Upsilon 343
Delta Zeta 377
Deming, Jane 378, 432
De Morelas, Leonardo 433
De Mos, Sophia 400
Denton, Bryce 353
Denton, Robert 333, 353
De Nubila, Audry 382
De Nubila, Mafalda 382, 433
Deshon, George 349
Dewenter, Henry 336, 429
Dexter, Robert 351
Diamond, Geraldine 391
Dickey, Jane 386
Dickson, Edward A. 18
Dietrich, Eleanor 136, 379
Dillingham Printing Co. 459
Dillon, Mary Phil 379
Dingeman, Dorothy 376
Dionysius, Betty 377
Director of Publications 156
Dixon, Edward 354, 408
Dixon, Ford 337
Dohrmann Hotel Supply Co. 462
Doll, Marie 377
Donat, Ruth 414
Donatelli, Vincent 406
Donlon, Tom 295, 342
Doolittle, Ruth 364
Doran, William 322, 348
Doud, Charles 353
Douglas, Dorothy 371
Douglas, Grace 377
Douglas Hall 397
Douglas, Jack 351
Dowds, Dorothy 364
Dowell, Darlyn 370
Drama Workshop 173
Dramatics 169
Dramatics Board 44
Drew, Cedric 334
Druggel, Jean 384
Drukker, Richard 347
Drukker, William 185
Duffie, Jacqueline 375
Duggan, Don 344
Duguid, Margaret 132, 144, 384, 438
Dunn, Audrey 384
Dunn, Barbara 386
Dunn, Betty 386, 435
Dunn, Francis 334
Dunster, Beth 368
Durley, Byron 311
Dwiggins, Lawrence 378
Dwire, Carl 299
Dyer, Mary Jane 367
Dyer, Thomas 133, 349, 420

E

Eagan, Jack 253, 355, 408
Early, Lois 389
Earnshaw, Fenton 407, 430, 437
Easterbrook, Valerie 428
Eastham, Harriet 396, 412, 425
Eby, Constance 422
Eddy, Robert 345
Edelstern, Henrietta 385
Edwards, Kenneth 411
Edwards, Phyllis 145, 161, 381, 436
Edwards, Ray 356
Edwards, Robert 352
Edwards, Ross 350
Edwards, Tomlin 381
Egly, Edgar 337
Ehrhorn, Mildred 413
Eileen's Oriental Shop 451, 452
Eisinger, Chester 347
Elizabeth, the Queen 171
Ellis, Margaret 372
Ellman, Grace 365
Elmendorf, George 55
Elpern, William 347
Elrod, Cecil 338
El Saguaro Circulating Library 451, 452
Elton, Hazel 401
Elwell, Dorothea 386
Emerson, Henry 350
Enders, John 351
Engelbert, Kathleen 387
Epstein, Harold 426
Epstein, Leo 46, 60, 121, 347, 409
Eremin, Harriett Joan 388
Erickson, Lucille 434
Erlandson, Marguerite 383
Erwin, Margaret 122
Eslick, Arthur 355
Eumenides 178
Euphert, Stanley 337
Evans, Elsa 390, 416, 438
Evans, Paul 348
Evans, Ruth 377, 400
Evans, William 60, 351
Everett, Lawrence 193, 339
Everett, Marjorie 401, 415
Evers, Katherine 390

F

Faber, Katherine 63, 94, 143, 394, 399, 404, 428
Faculty 26
Fairbrother, David 407
Fairchild, Helen 405
Fairly, Evelyn 394, 401
Farrington, Robert 476
Farrow, Bruce 350
Fasola, Gay 351
Faulk, Mary 394
Faulkner, Dorothy 371
Fay, John 343, 406, 409
Fay, Russelia Waters 381
Felker, Joseph 37
Fencing 323
Ferguson, Carol 371
Ferguson, Hugh 311, 349
Ferguson, Marie Louise 375, 431
Fetherolf, Grace 167, 405, 428
Fiero, Margaret 425
Files, Gordon 351, 424
Files, Helen 158, 378, 422
Finch, Mildred 372
Findlay, Anne 399
Finley, Barbara 370, 431
Finney, Louise 384
Firminger, Patricia Ann 383
Fischer, Helen 134, 362, 379, 431
Fischgrund, James 347
Fish, Wendell 332, 337
Fisher, John 343
Fisher, Mariedna 367
Fitzgerald, Betsy 376
FitzGerald, Louise 384
Fleming, Perse 352
Fletcher, John 352
Fletcher, Ruth 400
Flette, Fred 340
Flint, Frances 401
Focht, James 338
Folio, The 166
Foltz, Ruthe 387
Folz, David 50, 55
Football 257
Football Lettermen 272
Foote, Doris 368
Ford, Durban 438
Foreman, Mildred 54
Forensics 45, 181
Forsch, Jack 359
Fosselman, Mary 389
Foster, Marguerite 369, 437
Foster, Thomas 353
Fournier, Jack 251, 309
Fowler, Estelle 386, 435
Fowler, Virginia 413
Fox, Madeline 414
Fozzard, Sara 123, 364
Francis, Elizabeth 381, 435
Frank, Howard 359
Franklin, Louise 143, 387
Franklin, Rollin 350
Franklin, Ruth 371, 435, 437
Franklin, Wayand 356
Frankovich, Mike 268, 309, 357
Franks, John 353
Fraternities 331
Fredendall, Dorothy 364
Fredendall, Katherine 364
Fredericks, Lynn 353
Freeman, Ann 376
Freeman, Persis 386
Freeze, Mary Etta 375
French, Jeanette 367
French, Marion 376
Freshman Basketball 281
Freshman Class 136
Freshman Crew 305
Freshman Dance 247
Freshman Debate 185
Freshman Football 271
Freshman Tennis 289
Freshman Track 299
Friedman, Estella 365
Friedman, Florence Belle 385
Friedman, Marion 365, 433
Friedman, Munroe Gerald 426
Fridner, Julienne 365
Fritz, William 357
Frost, Ophelia 398
Fry, Winona 380, 399
Fullinwider, Ted 348
Funnel, Robert 354
Fusco, John 345

G

Gage, James 343
Gage, William 333
Gail, Nancy 375
Gain, Ralph 355
Galisch, Erwin 411
Galliver, Adele 362, 368, 400
Gamma Phi Beta 378
Gardner, Josephine 366
Garland, Anne 379
Garoutte, Robert 339, 438
Garrett, Banning 341
Garrett, Bernice 143, 375
Garrison, Irving 336, 408, 411
Garey, Madelaine 434
Gary, Gordon 253, 352, 408, 409
Gary, Richard 342
Gates, Niles 350
Gauker, Janet 372, 415
Gauntt, Imogene 381
Gaynor, Mary 374
Geary, Elizabeth Margaret 381, 436
Gehan, Betty 369
Geharkens, George 345
Geiger, Julia 369, 436
Geisler, Frances 401
Geisler, Marjorie 401
Gemmer, Helena 387
General Organizations 441
George, Paul 340
George, Sheena 377
Gerard, Dora 415
Gerard, Jeanne 374, 436
Gerdner, Margaret 422
Gerke, Herman 406, 408, 411
German Club 446
Gershowitz, Phillip 252, 347, 408
Gessner, Melva 401, 419
Gibbs, Glenn 354
Gibbs, Maurine 412
Gibbs, Si 281
Gibson, Cordner 276
Gibson, Drucilla 374
Gibson, John 332, 341
Gifford, Kenneth 354, 408
Gillespie, Ada Marie 151
Gillett, Kenneth 353
Gillmor, Marjorie 370
Gillmore, Violet 382, 397
Gimenez, Dolly 377
Ginn, Maurice 357
Gise, William 336, 430
Giskill, Patricia 364
Glade, Henry 340
Glaescher, Emme Lou 384
Glass, Louise 384
Glasscock, Constance 384
Glazer Brothers and Judell 462
Glee Club, Women's 189
Globe Ticket Company 459
Gloor, Virginia 371
Goertz, Katherine 378
Gold, Robert 359
Gold, Thelma 385
Golden, Bernice 362
Goldsmith, Jack 418, 429
Goldsmith, Maury 304
Goldstein, Eugene 429
Goldstein, Serene 385
Goldwater, Carolyn 61, 76, 202, 386, 435, 437, 439
Golf 327
Gomez, Louise 389
Gonzales, Harold 337

Good, Carter 289
Goodhue, Marjorie 364
Goodrich, Frances 364, 437, 439
Goodwin, John D. 25
Gordon, Kate 41
Gordon, Molly 395, 400
Gorham, Richard 357
Goslich, Erwin 344
Gossard, Louise 384
Gottschalk, Irving 317
Gouch, Margaret 374, 419
Graduate Manager 35
Graduate Seniors 128
Graham, Cathryn 374
Granmer, Brenda 397
Grant, Margaret 379
Gratiot, Ardelle 395, 431
Gratiot, James 343
Graves, Evelyn 367
Graves, LaVerne 350, 430
Gray, Kathleen 391
Gray, William 47, 62, 95, 358, 409
Greek Drama 178
Green, Eleanor Mae 370
Green, Evelyn 401
Green, Maria 436, 442, 443
Green, Raydene 370, 438
Green, Robert 298
Greenberg, Alex 347
Greenberg, Natlie 365
Greene, Peggy 375
Greenebaum, Sam 317
Greenhill, Raymond 349
Greenlee, Doris 383
Greenwood, Marye 432
Gregg, Laura 422
Gregg, Yvonne 437, 439
Gregory, Emalou 391
Gregory, Erene 391
Gresswell, William 358
Grey, Richard 354
Grey, Stuart 338
Griffin, Edith 376
Griffin, Jane 364
Griffin, John 343, 420
Griffin, Peggy W. 391
Grigsby, Holeman 357, 420, 430
Grim, Martha 38, 40, 60, 62, 67, 205, 387, 404
Grimes, Marinell 376
Grossman, Frank 418
Grossman, Maury 429
Grothaus, Marjorie 399
Guedel, Gretchen 376
Guedel, Marian 356
Guernsey, Jean 384
Guggenheim, Marjorie 365
Gute, Elizabeth 382, 427
Gym Team 321

H

Hackett, Suzanne 380
Hagerman, June 376
Hahn, Horace 184
Haight, Horace 277, 289, 348
Hait, Evelyn 367
Hallen, Vivian 166, 410
Hallock, Janet 368
Halmos, Alyse 390, 400
Hamilton, Andrew 162, 167, 421
Hammond, Estelle 364
Hammond, Kathryne 364
Hammond, Wilmer 342
Hamner and Son 451, 452
Hampton, Betty 370
Hampton, Noble 357
Hancock, Frances 367
Handbook, Student 167
Hannah, Harriet 387
Hannah, Shirley 362, 391, 438
Hanson, Charlotte 433
Hanson, Wanda 366
Haradon, Howard 357
Harden, La Vone 413
Harding, James 350
Hardwick, Gaillard 384
Hardy, Lenore 368
Harley, Pierce 337
Harmon, Edward 358
Harmonson, Leo 335
Harrington, Eleanor 364
Harrington, Monty 55
Harris, Allan 359
Harris, Ben 347
Harris, Earl 356
Harris, Guy 318
Harrison, Frederick 338
Hartranft, Lillian 432
Hartung, Carol 412, 419
Harvey, Adela 387
Harvey, Robert 336, 340
Harvey, Ruth 377
Harwell, Henry 346
Haskins, S. M. 462
Hasler, Naomi 412
Hassler, Edgar 40, 60, 74, 204, 266, 357
Hastings, John 346
Hatch, Albert 30, 40, 46, 127, 343, 408, 409, 430
Hatch, Charles 343
Hatcher, Margaret 378
Haverfield, Mary 398
Hay, Marjorie 384
Hayden, Corinne 396, 434
Hayden, Wanda 143, 424, 426, 428
Haydock, Janace 419
Hayes, Caroline 422
Hayes, Jack 348
Hayes, William 357
Haynes, John R. 18
Hays, Mildred 391
Hayter, Frances 37
Healy, Betty 377
Hearsh, Irwin 347, 429
Heath, William 46, 102, 416
Hedrick, Earl R. 30
Hedrick, Frank 356
Hegness, Brenda 364
Heineman, Ruth 372, 379
Heistand, Margaret 369
Helen Mathewson Club 414
Helgesen, Bernice 143, 369, 404
Helms, Jane 380
Helwhig, Richard 358
Henderson, Mary Jo 368
Hendricks, Porter 39, 41, 60, 65, 196, 352, 407, 409, 430
Hendry, Bob 266
Henkes, Justus 352, 443
Henry, David 297
Henry, Evelyn 384
Hensberger, Irene 383
Hensey, William 40, 47, 62, 182, 424
Herlinger, Karl 334, 418, 443
Herrman, Jane 369
Hershey, Jack 343
Hershman, Sara 364
Hertford, Hayes 109, 332, 333, 350, 406, 429
Hertzog, Kathryn 165, 369, 431
Hickey, Thomas 350
Hicks, Jess 41, 114, 188, 358
Hickson, Mary Ann 376
Hiestand, Margaret Jane 413
Higgins, Donald 429
Higgins, Jerome 420
Higgins, Jayne 431
Higgins, Virginia 52
Higman, James 340
Hi Ho College Court 451, 452
Hildyard, Yvone 376
Hill, Mary 380
Hill, Merton E. 24
Hill, Ruth 386, 437
Hilleger, William 220
Hillman, John 346
Hilt, Tom 329
Hiltibrand, Glenna 368
Hiltner, Martha 387
Hilton, Verne 354
Hinds, Harriet 362, 370
Hinsdale, Alan 345, 437
Hiss, Carroll 380
Hitchcock, Catherine 380
Hixon, Richard 188, 354, 408, 430
H. Jevne Company 455
Hoag, Radine 374
Hobart, May 164, 369, 428, 436
Hobson, Mary Margaret 375
Hockberg, Fred 350
Hodge, Margaret 145, 394, 395, 399, 428, 437
Hodgkins, Jean 151, 394
Hodgson, Robert W. 28
Hodson, Merrit Webb 433, 357
Hoffman, Marie 434
Hoffman, Martha Aberta 381, 399
Hoffman, Rolf 31
Hoffrogge, Betty 382, 433
Holbrook, Isabel 374
Holden, Virginia 442
Hollingsworth, Cece 271, 321, 325
Hollingsworth, Virginia 375
Hollister, William 358
Holloway, Sam 350
Hollywood Roosevelt Hotel 466
Holmby Hall 398
Holmes, Alice 377
Holmes, Maryland 381
Holmes, Peggy 377
Holmes, Vivian Anne 381
Holt, Agnes 442
Homecoming Dance 242
Home Economics Association 444
Handa, Viola 373
Honor Edition 62
Honoraries 403
Hood, Martha 377, 422
Hopkins, Jane 371, 405
Hopkins, William 346
Hoppe, Dorothy 376
Horowitz, Louise 385
Horrell, E. C. 271
Horsman, Katherine 383
Horton, Gilbert 347
Horvan, Patricia 369
Houdyshel, Roberta 384
Houghton, Barbara 376
Houser, Blanche 374
Houser, Frederick 51
Houser, Robert 342
Hovsepian, Deron 334
Howden, Gordon 334
Howe, Doris 405
Howe, Dorothy 368
Howe, Edith 364
Howe, Frank 288
Howe, Paul 354, 409, 421, 430, 438
Howard, Beverly 367
Howard, Mary Sue 386
Howard, Robert 356
Howard, Van 342
Howell, Jane 437
Hubbard, Ralph 339
Humphrey, Dorothy 370
Humphrey, James 340
Hunt, Betty Gene 40, 97, 142, 149, 366, 404, 405, 428
Hunt, Briggs 325, 409
Hunt, Dorothy 134, 145, 378
Hunt, Nancy 152, 399
Hunter, Merril 379, 435
Hupp, Betty 362, 378
Hutchings, Isabella 379
Hutchinson, Paul 52
Hutchison, Hazel 368, 431
Hutchison, Margaret 152
Hutchison, Maxine 369
Hutton, Joy 343
Hyland, Jack 357, 420

I

Imelli, Jane 164, 380
Informal, Senior 247
Interfraternity Dance 243
Interfraternity Junior Council 333
Interfraternity Presidents Council 332
Intra-Mural Sports 328
Irvin, Patricia 386

J

Jackson, Hubert 296, 318, 354, 409
Jackson, John 55
Jacobsen, William 327, 349
Jacoby, Betty 431
Jacoby, Eleanor 383
Jaffe, Gertrude 385
Janss, Betty 410
Janss, Marlowe C., Drugs 451, 453
Janssen, Eleanor 405, 414
Jarrett, Richard 346
Jayvee Crew 304
Jeffery, Elsie M. 36
Jeffries Banknote Company 466
Jenkins, Betty 364
Jenkins, Harold 111
Jennings, Carroll 190
Jewell, Ward 357
Jillson, Margaret 390, 412
Johns, Shelby 278
Johns, Wilbur 281, 328
Johnson, Allen 349, 418
Johnson, Dorothy 442, 443
Johnson, Edith 413
Johnson, Joan 376
Johnson, Lugene 422
Joanson, Parley 357
Johnson, Robert 337
Johnston, Janet 390
Jones, Carolyn 381
Jones, Charles 338
Jones, Edna 391
Jones, F. Nowell 355, 427
Jones, Florence 422
Jones, Gordon 104
Jones, Lucile 391
Jones, Mary Elizabeth 374
Jones, Ruth 372, 405
Jones, Virginia 428
Jones, Winfield 333, 344
Jordan, Irving 342
Jorz, Anita 364
Joy, Ada Lou 376
Joyce, Robert 339
Jueneman, Dorothy 374
Jueneman, Fred 332, 340, 430
Juneman, Joseph J. 34, 443
Junior Class 132
Junior Prom 244
Junior-Senior Cord Dance 246
Jurow, Sylvia 423
Just, Dorothy 387

K

Kahn, Ruth 385
Kalb, Leslie 37
Kaleidoscope, Campus 207
Kalish, Leah 362, 388, 437
Kallmeyer, Pauline 397
Kanne, Charles 159, 338, 429, 438
Kanne, Frank 338
Kanne, Warren 338
Kanter, Naomi Lilyan 388
Kaplan, Victor 347
Kappa Alpha 344
Kappa Alpha Theta 379
Kappa Delta 389
Kappa Kappa Gamma 381
Kappa Phi Zeta 415
Kappa Sigma 346
Kappa Tau Delta 382
Karloff, Boris 326
Katencamp, Edmond 338
Katerndahl, Vivian 377
Katleman, Beldon 359
Keim, Beverly 158, 296, 353, 409
Kelly, Arthur 352
Kelly, Frances 376
Kelly, Peggy 386
Kemmerer, Mary Elizabeth 394, 401, 434
Kendall, Kathleen 422
Kendall, Marjorie 365
Kendis, Merwin 323, 408, 411
Kerlee, Marien 156
Kesslar, Phyllis 362, 374
Ketchum, Gracy Mary 377, 412, 419
Kettnick, Paul 345
Kiefer, Willow 378, 431
Kildahl, Frances 370
Kilgore, Dorothy 364
Kincaid, Joseph 354, 408
Kindel, James 61, 71, 199, 332, 358, 406, 409
Kinnell, Peter 336
Kirchhoffer, Dorothy 444
Kirchoff, Alicia 383
Kirk, Maryellen 370
Kirsch, Dorothy 144
Kitch, Josephine 145, 148
Kleinbauer, Joe 352
Kleiner, May 388
Kleinsorg, Marjorie 379
Klingberg, Frank J. 26
Klipstein, Peggy 379
Knolle, Clarabelle 422
Knox, Barbara 386
Knox, Edwin 350
Knox, Harryette 380
Knox, Janet 379
Knox, Josephine 380
Knox, Merrill 349
Knudsen, Vern O. 26
Knutson, Carol 399
Koch, William 355
Koenig, Milton 335
Kossack, Jane 363, 380
Kraemer, Freddie 378
Krohn, Margaretha 375, 413, 435
Krueger, Erwin 119, 332, 343, 409, 420
Krueger, Milton 359
Krupp, Carlyn 365
Kunsemiller, Fred 339

L

LaComb, Robert 353
Lacy, Sara Blair 377, 415
Lakenan, Neil 348, 418
Lambda Chi Alpha 345
Lambert, Horace 340
Lambert, John 353
Lambert, Tom 407, 445
Landon, Katharine 379, 428, 435
Landrum, Elizabeth 412, 419
Lansdowne, Hortense 384
Laporte, Ruth 414
Lappin, Helen 397
Lapsley, Betty 387
Larsen, Blanche 423
Larson, Ester 309, 362, 436
Larson, Ralph 352
Lasley, John 341
Latch, Edna 432
Latta, Marnelle 381
Laughlin, Helen M. 22
Laulhere, Bernard 313, 358
Lauth, Dorothy 370, 416, 417, 437
Lawrence, Frank 344
Layne, Dagney 368
Leahy, Beatrice 370, 400, 433, 434
LeBaron, Florence 405
LeClaire, Walker 348
Le Conte Cleaners 451
Lee, Dorothy 374
Lee, Robert 338
Leete, Marriett 308
Leighton, Betty 371
Leinbach, Charles 352
Le Moyne, Phyllis 423
Lenz, Marjorie Alice 160, 370, 431, 436
Leonard, Frederick C. 29
Leonard, Mary Elizabeth 386, 431
Leonard, Norman 426
Leonard, William 336
Letterman's Dance 245
Levenstein, Monte 347
Leventhal, Sylvia 385
Levin, Belle 385
Levin, Bernard 40, 124, 255, 426
Levy, Don 347
Lewis, Edward George 426
Lewis, Elizabeth 368, 400
Lewis, Harrietta 375

Lewis, Jean 437
Lewis, Robert 429
Lieberman, Mendel 359
Lieberman, Rose Helen 385
Liggett, Richard 358
Lightner, Cliff 266
Lillard, Elizabeth 386
Lillywhite, Dale 349
Lindsay, Mary Lou 378
Lingo, Betty 113, 362, 380
Linthicum, Dick 281
Little, George 40, 100, 332, 336, 411, 429
Livengood, Jo 46, 351
Livesay, Ransom 262, 319
Lloyd, Elizabeth 414
Lloyd, Francis 358
Lohman, Anne 394, 395
Long, Dale 358
Long, Hugh 336
Lord, Frances 383
Los Angeles Engraving Company 463
Los Angeles Pie Company 462
Lott, Eloise 383
Lott, Sinclair 262, 296, 350
Love, George Ann 380
Love, Tom 349
Lowe, Frank 343
Luce, Helen 377, 400, 415
Ludman, Marian 374
Luebesen, John 334
LuValle, James 295
Lyman, Frederick 341

M

Maas, Richard 406
MacClean, Stephen 337
Macdonald, Gwen Laurie 379
MacFadden, Ralph 279, 309, 342
Mack, Morris 352
MacLean, Donald 348
MacLean, Elizabeth 369
MacLennon, Duncan 335
MacLeod, Bessie Jean 377
Maclise, Deming 50, 25
MacMillan, Andrew 353
MacPhail, Kemp 342
Macurda, Mignon 370
Madden, Kathleen 371, 437, 439
Magarion, Mary Lee 153
Maguire, Patty 386
Mahana, Leslie 386
Maharg, John 339, 407, 408
Maher, James 352
Mahon, Robert 333, 340
Mains, Alfred 350
Maleev, Margaret 391
Mallows, Winifred 401
Maltby, Betty 369
Mand, Mary Kay 380
Mann, Howard 339
Manns, Richard 335
Mansfield, Harold W. 28
Manuel, Margaret 370
March Hares 170
Markham, Helen 395
Markham, Maria 142, 428, 447
Markowitz, Emelie 388
Marks, Gerome 359
Marr, Emily 41, 61, 63, 72, 141, 197, 381, 400, 404, 435
Martens, Ela 399
Martin, Frances 375, 423, 435
Martin, Gilbert 297, 349
Martin, John 36
Martin, Lucille 366
Martin, Phila 375
Martin, Virginia 366
Martinson, Fanchon 161, 427, 428
Martz, Susanne 391
Marvel, Fauvette 369
Mason, Catherine 383
Mason, Dorothy 150, 383
Mason, Gertrude 386
Mason, John 333, 346
Masonic Affiliate 443
Massey, Scott 298, 342
Mateer, Mary 401, 423
Mathews, Rodney 344
Matioli, Katherine 364
Matthewson, Edith 400
Mattison, Eugene 348
Mattison, Polly 376, 427
Maule, Margaret 438
Maxwell, Bill 267
May, Myra 380
May, Virginia 374
McAdam, William 346, 407
McBain, Donald 334
McBride, George 30
McBurney, Florence 378, 399
McCalum, Howard 345
McCanely, Clarence 333
McCarthy, Elinor 371
McCarthy, Elizabeth 363, 386, 435
McCarthy, Marion 60, 62, 64, 142, 198, 386, 400, 404, 435
McCarthy, Rosemary 381
McClelland, Una 366, 371
McCley, C. V. 336
McCloskey, John 316, 337, 411
McClure, C. M. 34
McConnell, Lawrence 346
McCreery, Louis 334, 443
McCullough, Betsy 395, 399
McCully, Barbara 362, 375
McCune, Kathryn 425, 434
McDonald, Ethelyn 369, 434
McDougall, Frank 358
McDougall, Rosine 416, 417, 437
McElheney, Alice 63, 145, 183, 404, 428
McElheney, John 407, 409, 420
McFadden, Blanche 366
McGee, Dorothy 376
McGinnis, Earl 312
McGoey, Frank 346
McGue, Delbert 122, 263, 296
McGuire, Janet 377
McHarg, Jean 387
McHarge, Daniel 349, 418
McHargue, Robert 333, 349, 430
McHuron, Marjorie 380
McIntyre, Janet 374
McKay, John 348
McKenney, Herbert 351
McKennon, Betsy J. 391
McKinley, Arthur P. 31
McKinnon, Donald 25
McLaren, Kathleen 378
McLaughlin, Patricia 422
McLean, Elizabeth 363
McLean, Florence 369
McLean, Robert 92, 293
McLeod, Martha 369
McMillan, Reginald 345
McNee, Maurine 375
McNees, Dorothy 374, 431, 436
McNeil, Barbara 375
McNeil, Virginia 375
McRitchie, Ernest 280, 357
McVey, Charles 343
McWilliams, Edward 338
Mee, Elizabeth 369
Melancon, Clem 278
Melinkoff, Borice 359
Melone, Bernard 355
Mendenhall, Esther 414
Men's Athletic Board 43
Men's Board 43
Men's Debate 182
Men's Glee Club 188
Menzies, Austin 317, 338, 407
Mercier, Marian 394, 399
Merriam, June 364
Merrill, Egbert 335
Merrill, Mary 438
Merritt, Varine 399
Mesirow, Harriet 385
Messenger, Bessie 387
Messier, Loring 346
Metcalf, Gloria 397
Meyers, J. A. Company, Inc. 470
Mikels, Selma 184, 365, 424
Military Ball 243
Miller, Ben 347
Miller, Bonnie 365
Miller, Charlotte Jean 431
Miller, Doris 391
Miller, Earl J. 23
Miller, Georgia 364
Miller, Hugh 30
Miller, Jack N. 426
Miller, James 73, 293, 348
Miller, Jane 370, 375
Miller, Jean 365
Miller, Leonard 359
Miller, Loye E. 28
Miller, Margaret 374
Miller, Martha 371
Miller, William J. 29
Milligan, Edna 376
Millikan, Margaret Jean 374
Milliken, Nancy 381, 399
Milliron, J. W. 353
Millman, Bernice 437
Minor Sports 315
Mira Hershey Hall 399
Misikofski, Bertha 398
Mitchell, Edna 385
Mitchell, Herbert 165, 336, 421, 437
Mitchell, Howard 350
Mitchell, Jean 363, 387
Mitchell, Nancy Jane 362, 390
Mitchell, Norman 313
Mohan, Hidegarde 144, 370
Moiso, James 342
Moloney, Pat 324
Monford, Margaret 369
Monks, Bobbie 391
Monnastes, Geraldine 377
Monnette, Isabelle 369, 419
Monnette, Muriel 369, 419
Monosmith, Burt 352, 409
Monten, Dorothea 378
Moog, Marie 398
Moore, Annie Pauline 370
Moore, Carol 61, 107, 364
Moore, Ernest, Jr. 343
Moore, Ernest Carroll 21, 53
Moore, Jeanette 380
Moore, Royda 371
Moore, William 349
Moran, Edward J. 28
Morey, Kiyoko 373
Morgan, Betty Wright 381
Morgan, Glenn Dean 406, 430, 337
Morgan, Henry 352
Morgan, William C. 27
Morhor, Sidney 359
Morrie, Newell 429
Morris, Dorothy 385
Morris, Francis 358
Morris, Frank 132
Morris, Harry 36
Morris, Helen 374
Morris, Newell 354
Morris, Thomas 342
Morrison, Elva 368
Morrison, Jack 40, 85, 350, 409, 437
Morrison, Walter 346
Morrow, Marjorie 371
Morse, Marjorie 363, 378
Mortensen, Bernhardt 305
Mortimer, Henry 357, 430
Mosauer, Walter 316
Moss, Earl 339
Motion Picture Club 415
Mott, Barbara 379
Moulin, Stewart 351
Mounier, Mina 401
Movius, Herbert 346
Mueller, Carolyn 414
Mueller, Marie 405
Mull, Virginia 384
Muller, Marie 428
Mullins, Lois 371
Murphy, Arthur 160, 355, 421
Murphy, Dorothy 387
Murphy, William 265, 295, 310, 341, 429
Music Board 43
Musical Oragnizations 187
Musser, Robert 333, 337
Mycing, Peter 354
Myers, Eugene 354
Myers, Lawrence 286, 358

N

Nason, Jessaline 374
Neary, Gertrude 405
Neilson, Gene 62, 118
Nelson, Harold 338
Nelson, Herman 348
Nelson, Lucille 414
Nelson, Myra 425
Nelson, Solvejg 189, 387
Nelson, Stella 387
Nesbitt Fruit Products, Inc. 454
New Plaza Hotel 467
Newby, Perlita 374
Newcomber, Lee 286
Newland, Katherine 381
Newman, Harry 334, 429
Niblock, George 349
Nicholson, Grigsby 337
Nickels, Mildred 368
Niederhauser, Doris 386
Nielson, Gene 437, 439
Noble, Howard S. 27
Noonan, Jack 342
Norins, Martin 333, 359
Norman, Leonard B. 451, 453
Northington, Anne 374
Northrup, Nellie 437
Norton, Nora 364
Nossaman, Geraldine 381
Nutter, Hugh 349
Nyhus, Sid 78
Nyhus, Warren 342

O

O'Banion, Helen 384, 434
Oberg, Ruth 370
O'Conner, Helen 380
O'Connor, Joe 305, 353
O'Connor, William 343
Offutt, Nancy 371
Ogier, Evelyn 390
Ohlsen, Anna June 390
Okura, Kiyoshi 427
Olden, Bernice 389
Oliver, Homer 354
Oliver, Kenneth 336
Olmstead, Myrta 86, 375, 435
Olmstead, Remington 264, 357
Olsen, John 59, 61, 69, 203, 343
Olson, Theodore 343
O'Malley, Edward 158, 164, 188, 355, 408, 421, 429
O'Melveny, Tuller, and Myers 462
O'Neal, Harold 334, 443
O'Neil, Harry 418
O'Neil, Phillip 338
Onstott, Leora 374
Oratorio 190
Oratory 184
Orchestra 192
Organizations 330
Orr, Gertrude 371, 437
Osborn, Edwin 159, 448, 449
Osborn, Harold 342
Osborn, Lloyd 456
Osborne, Grace 370
Osherenko, Joseph R. 7, 159
Oster, Fred 27
O'Toole, Dorothy 364
Ott, Helen 412, 419
Overell, Raymond 356
Overstreet, Betty 417
Owens, Eloise 399

P

Padelford, Anne 13
Page, Faye 387, 399
Paglinso, John 357
Palmer, Leona 362, 386
Panhellenic Dance 242
Panhellenic Junior Council 363
Panhellenic Senior Council 362
Park, Don 327
Park, Helen 384
Parker, Betty 379
Parrott, Betty 380
Parsons, William 344
Part, Irwin 359
Partridge, Finette 476
Pastoret, Gertrude 400
Pastrone, Lina 433
Patch, Constance 390
Patten, Malcolm 349
Patterson, Pat 264
Paul, Betty 368
Paulin, David 342
Faup, Frank 134, 333, 341, 418, 429, 438
Paxton, Donald 317, 411
Payne, Dolores 142, 363, 391, 436, 443
Pearson, Frank 322
Peek, Arnold 41, 47, 62, 110, 332, 355, 426
Peers, Raymond 354
Pelphrey, Polly 380
Pembroke, Betsy 41, 159, 416, 438
Pence, Vincent 333, 358
Pendiel, Caroline 387
Pendleton, Janette 367
Perkins, Peggy 386
Perluss, Irving 347
Perriguey, Wilbur 344
Perrish, Albert 359
Perry, Donald 345
Perry, Eleanor 380
Pershing Rifles 418
Personalities 195
Person, Benjamin 37, 157
Peters, Ruth 376
Petersen, Kathleen 364
Petler, Arthur 359
Petrie, James 342
Pettis, Ruth 376
Petzelt, Helen 371
Phair, Rena 287
Phelps, Adele 362, 381, 419
Phelps, Mathilde Morrison 381
Phelps-Turkel 451, 452
Phi Beta 417
Phi Beta Delta 347
Phi Delta Theta 348
Phi Gamma Delta 349
Phi Kappa Psi 350
Phi Kappa Sigma 351
Philia Chapter 400
Philips, Neil 356
Phillips, Catherine 366
Phillips, Gerie 386
Phillips, Madeleine 378, 428
Phillips, Rosemary 369
Philips, Thomas 345
Philokalia 419
Phi Mu 384
Phi Omega Pi 383
Phi Phi 420
Phi Sigma Sigma 387
Phi Upsilon Pi 422
Phrateres 393
Phrateres Executive Council 394
Phrateres Presidents Council 395
Pi Beta Phi 386
Pickett, Velma 164, 436
Pi Delta Epsilon 421
Pi Delta Phi 423
Pier, Betty 380
Pierce, Clarence 346
Pierce, Margaret 377
Pierson, Rena 425
Pierson, Swan 326
Pi Kappa Delta 424
Pike, Charles 342
Pi Lambda Theta 425
Pilone, Frank 352
Pinckney, Margaret 58, 60, 68, 144, 201, 371, 435
Pinckney, Ruth 60, 93, 144, 366
Pingree, Beth 374, 416, 428

Pinkham, Rachelle 140, 160, 364
Pinney, Warren 358
Piper, Don 80, 275
Pirie, Helene 384
Pi Sigma Alpha 426
Plate, Ralph 345
Platt, Conrad 347
Polich, Daisie 362, 367
Pool, Harold 346
Pool, Willard 346, 407
Porter, Helen 367
Porter, Jane 363, 375
Porter, M. Burney 24
Potter Hardware Company, Ltd. 451, 453
Powell, Dorothy Mae 364
Powell, Lucille 366
Poyen, John 338
Pray, Gene 357
President, Associated Students 39
Press, Georgia Sylva 388, 400
Priestman, Ruth 366, 415
Prince, Ellen 387
Proudstone, Dwight 333, 335
Prytanean 428
Psi Chi 427
Publications 155
Publications Board 45
Pugh, John 336, 358, 418
Puknat, Siegfried 423, 446
Purdy, Robert 342
Puthoff, Sara Ann 386
Pyle, John 358

R

Radcliffe, Virginia 374
Rae, Christina 375
Rae, James 344
Rafferty, Maxwell 354
Rafferty, Tom 265
Rainey, Jack 265, 334
Raitzas, Ida 385
Rally Committee 255, 429
Rally Reserves 255
Rambo, Irene 63, 140, 426, 428, 436
Ramey, Arthur 338
Randall, George 348
Randall, Phyllis 390
Raphael, Laura 385
Rasmussen, Nora 391, 419
Ratner, Leonard 347
Ravitch, Madelyn 385
Ray, Marlin Ann 383
Read, Virginia 380
Redfield, Adele 379
Redwine, Olivia 379, 435
Reed, Ellen 378, 431
Reed, Gilbert 355
Reed, Jack 358
Reel, Stanley 267, 343, 420
Reeve, Alan 342
Reisch, Lucile 401
Reithmuller, Thea 380
Reitz, Bill 299, 350
Rex, Bryan 338
Reynolds, Barbara 160, 375, 438
Reynolds, Coleman 438
Rhodes, Jane 391
Rice, Marian 384
Rice, Mary Frances 366, 412, 419
Rice, Tom 163, 421, 438
Richard, Virginia 391, 436
Richards, Vernice 396
Richardson, E. S. 36
Richardson, Joe 357
Richardson, Marion 363, 390
Richfield Oil Company 458
Rickey, Mary Lu 390
Riddle, Eugene 335
Rieber, Charles 22
Riesman, Sam 287
Rifle 322
Riley, Hazel 395, 398
Rimpau, Ed 352
Ring, Helen 377, 405
Rippe, Virginia 410
Riter, Helen Louise 363, 377, 423
Ritzke, Katherine 397
Roath, Edna 380, 432
Roberts, Catherine 387
Roberts, Marjorie 371
Robertson, Barbara 401
Robertson, Edna 395, 401
Robillard, Alice 391
Robinson, Dorothy 365
Robinson, Joseph 342
Robison, Alvin 438
Robison, Betty 362, 387, 428
Robison, Clarence H. 24
Rockey, Ordean 29
Roehm, Dorothy 383
Rogers, Hugh 117, 334, 409, 420
Rogers, Kenneth 294
Rogers, Mary 442
Rohnert, Dorothy 371
Rolph, James, Jr. 19
Rork, Ray 297
Rosenberg, Enid 385
Rosin, Sydney 359
Rosoff, Evelyn 363, 385
Ross, Ben 344
Ross, Edwin 346
Rosser, Gladys Jolly 189
Roth, Betty Jane 380
Roth, Sidney 332, 359
Rothenberg, Aaron 96, 163, 167, 359, 421, 438
Rothenberg, Edith 388
Rothman, Lillian Kay 388
Rothschild, Richard 359
Rouse, Marion 437
Rubin, Stanley 359
Ruby, Preston 350
Rudiak, George 359
Rudy Hall 401
Rugby 319
Ruiz, M. Florencia 433
Ruppert, Helen, Beauty Salon 451, 453
Russell, Charlotte 381, 399
Russell, Virginia 431
Ryan, Fred 332, 334
Rydalch, Richard 343
Ryden, Roy 351
Rykoff, Dorothy 144
Rykoff, Judith 183, 365, 424, 426, 428

S

Sabin, Theadosia 362, 383, 400
Sachrison, Mary Jane 372
Sage, Jean 376
St. Francis Hotel 455
Salinger, Catherine Ann 376
Salisbury, Rosalie 375
Salm, George 348
Samuels, Enid 385
Sandberg, Virginia 369
Sanson, Leslie 60, 80, 200, 338, 407, 409, 420
Sargent, Katherine 370, 374
Sarrail, Pauline 387
Sartori, Margaret 18
Sarver, Joe 262
Saufley, Robert 346
Savage, Elinor 400
Sawyer, Robert 351
Sawyer School of Business 451, 452
Sawyer, Theodore 355, 408
Saxe, Sara 385
Scabbard and Blade 430
Scarpitta, Maria 423
Schaefer, Herman Arthur 332, 348
Schaeffer, James 319
Schafer, Adalaide 362, 372
Schauer, Virginia 385
Schein, Gertrude 385
Schenkel, Martha 391
Schiller, Ben 350
Schilling, George 358
Schleicher, Gretchen 379
Schloesser, Julia 384, 416, 437
Schmidt, Theodore 338
Schneider, Lucille 389
Schneider, Milton 163, 438
Schofield, Betty 368
Scholarship and Activities Board 45
Scholl, Walter 351
Scholle, Virginia 54
Schon, William 345
Schoolcraft, Jane 371, 399
Schroeder, Robert 348
Schuck, Marcella 380
Schulman, Leon 339
Schulte, Louise 384
Schumann, William 354, 430
Schwartz, Berman 347
Schweer, Catherine 369
Schweer, Roland 338
Schwisher, Doris 375
Schyen, Charlotte 365
Scoles Printing Company 451, 453
Scott, Alfred 349
Scott, Loretta 363, 368, 400
Scott, Virginia 374
Scoville, Mary 378
Scowcroft, Marion 391, 436
Sease, Robert 346
Sedgwick, Fred 333, 351
Seeds, Janet 364
Seery, Betty 395, 400, 405, 428
Seid, Estelle 365
Seitz, George 342
Sellers, Melvin 357
Senior Class 57
Senior Informal Dance 247
Senior Prom 245
Setnan, Dorothy 378
Sewall, Bashford 349
Shankland, Sidney 341
Shapiro, Joseph 347
Shapiro, Rudolph 347
Shardlow, Grace 385
Sharpe, Mildred 142, 413, 442
Shaw, Frances 362, 363, 366
Shaw, Hartley 356
Shaw, John 348, 420
Shell Oil Company 458
Shellaby, Robert 41, 61, 63, 70, 161, 349, 421, 430
Shepard, Philip 353
Sherman, Edith 414
Sherman, Margaret 364
Sherman, Marjorie 442
Sherman, Ruth 432
Sherrill, Mary Louise 363, 372
Shertz, Betty 369
Shilling, Harold 356
Shinn, Kathleen 371
Shinn, Randolph 338
Shoemaker, Nadina 364
Shoenberger, Virginia 372
Show, Virginia 368
Showalter, Ruth 377
Showman, Harry M. 25
Shuey, Charles 346
Shuttenhelm, Karl 354
Sibbel, Irma 389
Sibley, George 338
Siefert, Nathalie 151
Siegel, Shirely 365
Siegal, Reva 385
Sigma Alpha Epsilon 352
Sigma Alpha Iota 432
Sigma Delta Pi 433
Sigma Delta Tau 388
Sigma Kappa 387
Sigma Nu 353
Sigma Pi 354
Sigma Pi Delta 434
Silber, Madeleine 388
Silver, Ernest 359
Silverman, Shirley 362, 365
Silverwood's 457
Simaika, Farid 351
Simcox, Sarah 370
Simpson, Clifford 271
Simpson, Clyde 332, 345
Simpson, Dorothy 364, 437, 439
Simpson, James 343
Simpson, Robert 357
Singer, Mortimer 429
Skinner, Carl 61, 87, 161, 165, 343, 421
Slattebo, Oscar 353
Sleeper, Adelaide 434
Sloan, Ralph Varian 408, 416, 427
Sloop, Miriam 98, 438
Smalley, Howard 429
Smalley, Robert 354
Smith, Bonnie Mae 434
Smith, C. Aubrey 326
Smith, Elton 310
Smith, Helen 401, 434
Smith, Herbert 304, 339
Smith, Julian 264
Smith, Marion 377
Smith, Marjorie 369, 375
Smith, Mona 371
Smith, Nancy 375
Smith, Norma 384
Smith, Norman 354
Smith, Norwood 349, 418
Smith, Orian 381, 428
Smith, Rebekah 381
Smith, Richard 58, 70, 77, 339
Smith, Robert 297
Smith, Ruth 432
Smith, Sam 333, 345
Snively, Emmeline 396
Snyder, John 337
Soccer 320
Soderstrom, Charles 304, 351
Somers, Andrita 364, 431
Sommer, Frances 388
Sonntag, Phillip 358
Sophomore Class 134
Sophomore Dance 246
Sophomore Service Society 445
Sorensen, Maxine 378
Sororities 361
Southern Alumnus 55
Southern Campus 158
Sowder, Tom 328
Spaulding Jr., William E. 357
Spaulding Sr., William H. 31, 250, 259
Speake, Samuel 353
Speer, Jack 349
Spencer, Jessie 190
Sports 248
Springfield, Andrew 358
Sproul, Robert Gordon 20
Spurgeon, Cordelia 190, 191
Spurs 431
Stafford, Mary Louise 374
Standard Oil Company 458
Stanford, Sam 288, 350
Stanley, Frederick J. 418, 421
Stanley, Ruby 401
Stanton, Frank 343
Stanton, Virginia 370
Starbird, George 340
Starbuck, Robert 350
Stawisky, Sam 268, 347
Stearns, Theodore 31
Stegeman, William 345
Steinfeld, Rose Renee 388
Stelle, Hermoine 374
Stevens, Edwina 363, 383
Stevens, Wixon 350
Stevenson, Dan 320
Stewart, Gail 332, 344
Stewart, Henry 340
Steyskal, Julian 346, 411, 430
Stichter, Robert 294
Stone, Edna 363, 384
Stone, Harriet 370
Stoner, Ruth 383, 400
Storey, Sam 263
Stover, Mary Lomax 396
Strain, Donald 254
Strand, Eleanor 413, 425
Strangman, William 346
Strauss, Marjorie 369, 400, 431, 436, 437
Streeter, Beverly 364, 370
Streeton, Jack 351
Strimling, Hilda 365
Strohm, Margery 362, 412, 419
Stroum, Elizabeth 425
Stuart, Isabel 381
Stuart, Jean 387
Student Administration 33
Students' Cafe 465
Students' Cooperative Store 468
Student Handbook 167
Sturzenegger, A. J. 34, 270
Sullivan, Dorothy 432, 442
Sullivan, Henry 337
Sumner, Evangaline 366, 427
Sunday, John 336
Suszycki Ione 382
Sutcliffe, Janice 380, 432
Sutherland, Elizabeth 386
Sutherland, Janet 366
Suzuki, Florence 373
Swafford, Dorothy 376, 399
Swanson, William 339
Swartz, Herbert 359
Swatt, Ida 365
Sweeley, Glenn 336
Sweet, Katherine 379
Sweetland, Ruth 374
Sweigle, Velinore 400
Swenson, Leroy 303
Swim, Ralph 406
Swingle, Earl E. 24
Swisher, Elizabeth 391

T

Taafe, Harvey 316
Talpis, Hurley 359
Tanner, Mabel 364
Tanner Motor Tours 455
Tappenbeck and Culver 451, 453
Tarbell, Virginia 384
Tarnutzer, Ruth 381, 436
Tatman, Ruth 374, 436
Taube, Richard 350
Taylor, Anne 387
Taylor, Frances 377
Taylor, Jane 386, 410
Taylor, Jessie 363, 367
Taylor, Kenneth 339
Taylor, Ruth 377
Taylor, Virginia 397
Teague, Charles C. 18
Teague, Mary 387
Teege, Jeanne 378
Tennis 283
Tennis Lettermen 290
Thayer, Payne 348
Theisen, Vernice 387, 401, 427
Theta Chi 355
Theta Delta Chi 356
Theta Phi Alpha 389
Theta Upsilon 390
Theta Xi 358
Thomas, Evelyn Inez 381
Thomas, Ilah Jean 391, 442, 443
Thomas, Starr 332, 406
Thompsen, Elizabeth 383, 442
Thompson, Dorothy 391, 442, 443
Thompson, Edward 355
Thompson, John 346
Thompson, Miriam 395, 398
Thomson, Carson 334
Thorpe, Marion 371
Thrift, Hariet 152, 159, 191, 366
Thurlow, Florence Ella 383
Tic Toc 435
Tidball, Jack 62, 83, 285, 409
Tilden, Alice 148, 438
Tillotson, Adrian 338
Tilley, Norma 387
Tindall, Evelyn 368
Titcomb, Lillian R. 25
Todaro, Anna 433
Tolton, Peggy 381
Tompkins, Ruth 433
Tondro, Margaret 368, 394, 400
Toohey, Thomas 349
Toolen, Yvonne 167, 374
Toomey, Ray 312
Toothaker, Olive 401
Track 291
Track Lettermen 300

Tracy, Doris 383
Traeger, Frances 374
Trapp, Edgar 332, 346, 430
Trever, Betty 375, 399
Triay, Margaret Ann....369, 436
Tri-C 436
Trotter Jr., Harry....265, 280, 311
Trotter Sr., Harry 250, 270, 293
Trusel, Helen 366
Trust, Irwin 359
Truxaw, John 356
Turner, Gretchen 394, 401
Turnock, Marigrace....394, 400, 433
Turnoff, Louis 159, 163, 438
Twelfth Night 177
Twinting, Marjorie 371
Tyre, Milton 347

U

Udell, Adian 347
Undergraduates 131
Union Oil Company....458
Union Towel and Case Company 461
University Dramatics Society....437
University Women 138
Upsilon Alpha Sigma....438
Urquhart, Dorothy E....412, 419
Useem, John 426

V

Valentine, Richard 298, 349
Vallens, Milt 407, 409, 426
Van Camp, Neil....344
Van Damm, John 338
Van Norman, Betty 399
Van Resendaur 437
Van Wart, Catherine....379, 435
Van Wormer, Elizabeth....380
Variel, Richard 348
Vejar, Ray 294
Velarde, Marie 375
Venn, Elza 370
Verschleiser, Irma 385
Vickers, James 358
Vidor, Walter 356
Viles, Mary 391
Village Frock and Hosiery Shop 451
Vlilage Jeweler and Silversmith 451, 452
Vodra, Victor 358
Vogel, Virginia 371
Vogt, Viola 368
Von der Ahe, Virginia....371
Voorhis, Betty 364
Voorheis, Temple 356
Vosburg, Kate 379

W

Waddell, Charles 26
Wade, Nell 375
Wagner, Lee 345
Waidelich, Ardis 363, 364
Wakamatsu, Frances 373
Wakamatsu, Mary 373
Wakeman, Robert 342
Waldron, John 346
Waldthausen, Lorenz 349
Walker, Barbara 364
Walker, Frances Ann....387
Walker, George 350
Walker, Jane 414
Wallace, Arnita....380, 416, 437, 439
Wallin, Wilma 371
Wallis, Benjamin 251, 303
Walser, Dorothy 364
Walter, Alice 379, 410
Walter, Henrietta 379
Walker, George 426, 430
Walker, Mary Lois....428
Walters, Donald 334
Walters, John 334
Ward, Doris 387
Ward, Dorothy 362, 376
Ward, Margaret 145, 375, 435
Warner, Betty Crane....398
Wass, Alice 184, 363, 388, 424, 437
Watanabe, Alice 373
Water Sports 317
Waterman, Richard 338
Watkins, Gordon S....24
Watson, Marietta 380
Waxler, Arthur 359
Waxler, Helen 385
Weaver, Robert 351
Weaver, Laurine 366, 431
Webb, William 351
Webster, Betty Jane....384
Wedge, Phyllis 401, 405
Weeks, Mary Lou....103, 163, 384, 438
Weimer, Marjorie 368
Weiss, Maurice 359
Welbourn, Dorothy 386
Welbourn, John 334
Welfare Board 42
Welling, Carroll 366
Wellman, Charles 185
Wells, Dorothy 101, 371, 435
Wells, John Earle....279, 348
Wells, John Edwin....350
Welsh, Marie Ellen....381
Werner, Alice 377
Wentzel, Ramona 132, 160, 400, 436, 438
West, Dorothy 362, 364
West, Margaret 364
West, Meta 386
Western Badge and Button Company 457
Westphal, George....278, 332, 357, 420
Westwood Chevrolet Company 451
Westwood Hills Boot Shop....451
Westwood Sport Shop....451, 453
Westwood Village Market....451, 453
Whalen, Rosemary 374
Wheeler, Eleanor 362, 371
Wheeler, Gracyne 375
White, George 348
White, Georgiana 161, 315
White, Geraldine 377
White, Hope 380
White, Mary 380
White, M'Lisse 439
White, Theron 193
White, Wendel 344
Whitehorn, Faran 352
Whitelow, Evelyn 442
Whitney, Mary 378
Whittaker, Jack 336, 429
Whittington, Nadine 376
Wickman, Anita 390
Widlicska, Alex 279, 312
Wiggins, Helen 374
Wilcox, Ann Gowns....451
Wilcox, Ester 382
Wilcox, Richard 342
Wilgus, Jack 349
Wilhelm, Stella 370
Wilkinson, Frank 352
Willard, Frances 364
Willebrandt, Edric 396
Willebrandt, June 396
Williams, Barbara 387
Williams, Burdick 341
Williams, Edgar 286
Williams, Elmer 332, 338
Williams, Margaret 374
Williams, Mary Kay....378, 431, 437, 439
Williams, Robert 346
Williams, Winslow 344
Williamson, Murray 338
Williamson, William 354
Wills, Douglas 357
Wilson, Alberta 374
Wilson, Betty 371
Wilson, Frank 287
Wilson, John 345
Wilson, Lorraine 391, 431, 436
Wilt, Vernon 443
Wilton, Wilton 269
Wimmer, Geraldine 374
Winans, David 346
Winn, Jane 377
Winter Sports 316
Winterbottom, Phillip 349
Wiscomb, Scott 41, 352, 430
Wittenburg, Arthur 346
Wolfe, Claudia 431
Women's Athletics 147
Women's Athletic Board....44
Women's Debate 183
Women's Glee Club....189
Women, University 138
Woodruff, Roland 295, 332, 342
Woods, Anita 376
Woods, Dr. Eva....451
Woods, Margaret 386
Woodson, Ruth 400, 431
Woodward, Ester 391, 436
Works, Pierce 250, 275
Wortham, Walter 356
Worthington, William 342
Wrestling 325
Wright, Helen 379
Wierdermann, Mary Ellen....369
Wylie, Louise 375

Y

Yaffe, Freda 426
Yamamoto, Marjorie 373
Yell Leaders 254
Yeoman, Leo 352
Yerxa, Jeannetta 62, 84, 140, 376, 400
Young, Barbara 376
Young, Billie 380
Young, Howard 408, 416
Young, Ralph 348
Young Women's Christian Association 447

Z

Zaikaner, Beverly 365
Zander, Erwin 287, 355, 437
Zanzot, Harold 242, 333, 408
Zeh, Phyllis 366
Zent, Allene 376
Zentmeyer, George 164, 335
Zentmeyer, John 335
Zerweck, Adele 379, 435
Zeta Beta Tau 359
Zeta Phi Eta....439
Zeta Psi 357
Zeta Tau Alpha....391
Ziegler and Lawless....462
Zsagri, Sidney 182
Zwebell, Robert 351